One Out of Nine And Doing Just Fine

Mother and child are doing well at Goodacre Lake in Beacon Hill Park where the lone cygnet of the season was hatched last week.

There are two pair of swans on the lake. Two nests were made, one with seven eggs and the other, two. Only one egg of the nine proved fertile.

The lone survivor soaks up a little sunshine today, carefully protected by a very proud mother. Last year four cygnets were hatched in the park.

—Irving Strickland photo

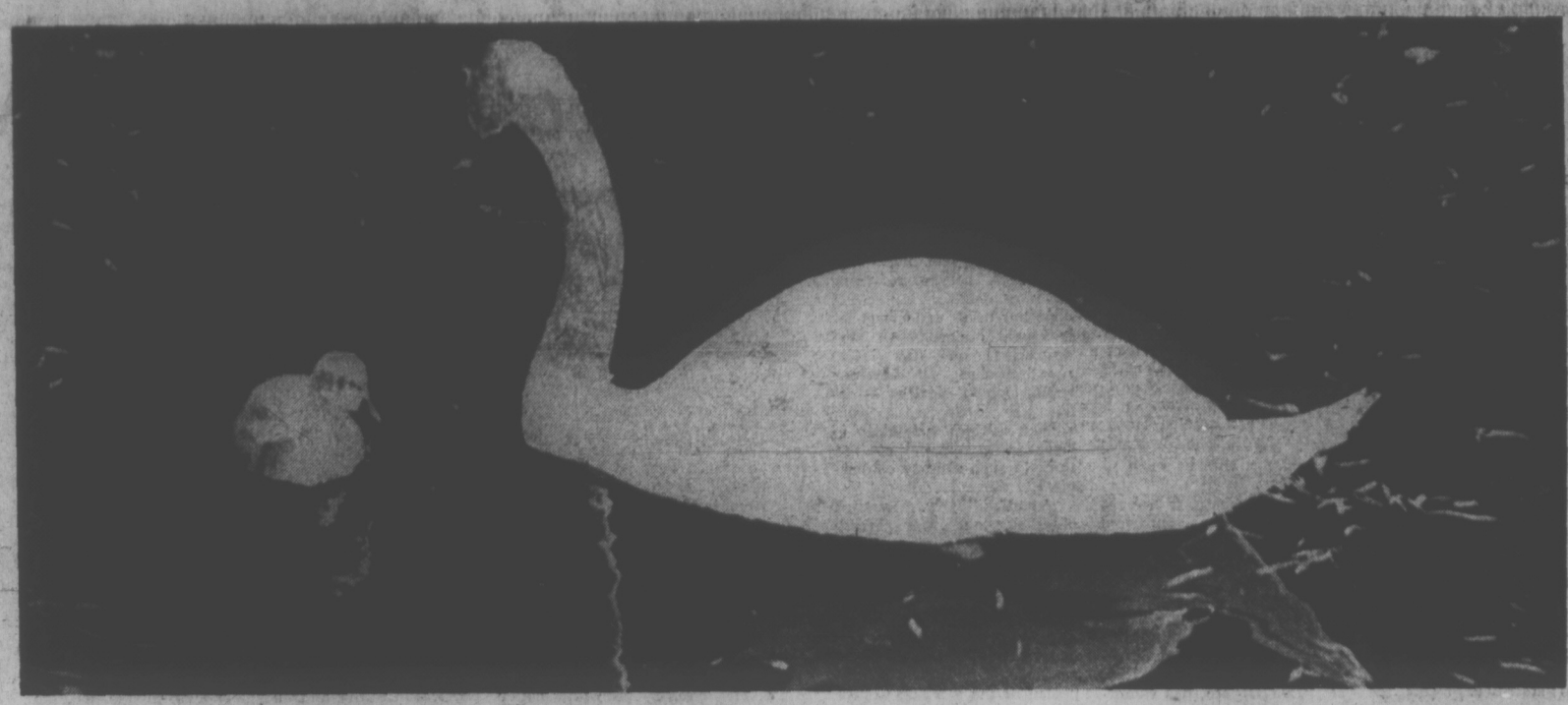

Victoria Times
TUESDAY, MAY 30, 1972 15
SECOND SECTION

3-Year Deadline Asked On Phasing Out Billboards

Victoria will purge itself of all large commercial billboards over the next three years, if city council accepts a planning committee recommendation passed today.

The restrictions on this type of outdoor advertising, which has been under heavy attack recently from Mayor Peter Pollen and some aldermen, are contained in proposed amendments to the city's sign bylaw.

Committee chairman Ald. Mike Young explained after the meeting that the purpose of the amendments is to exclude all large billboards from Victoria, by permitting no new signs to be erected and allowing a period of three years from final passage of the bylaw for phasing out existing signs.

"The only types which will be permitted to remain are small signs in front of churches, meeting places and so on which are not for commercial purposes but for identification," he told reporters.

Young commented that the three-year period for eliminating non-conforming billboards was considered "realistic" for the companies concerned in arranging the depreciation of their investments.

★ ★ ★

He estimated the average investment was between $400 and $1,000 per billboard, although some of the larger electrically-operated signs could be more costly.

Asked if council expected angry protests from the advertising industry and businesses generally, Young said: "Any type of restrictive legislation is going to create a degree of consternation on the part of those affected."

Victoria was "just getting up to date" with this move, he added, noting that similar legislation is already in effect in Saanich.

W. T. Fraser, local representative for Seaboard Advertising of Vancouver which handles most of Victoria's outdoor advertising, said he was surprised at the committee's recommendation. He wants to meet Mayor Pollen before making a statement.

"I trust we will be able to work out something mutually acceptable," he said.

Fraser said that in 1961 a bylaw on outdoor advertising had been passed and was satisfactory to all sides. At that time the number of billboards was reduced by 50 per cent, old signs were abolished and advertising was generally cleaned up.

"I had no idea a new bylaw was needed and I'm not sure what the city wants now," Fraser said.

'A Degree of Consternation' Expected

'Live, Die by Hemp'

"Those that live by the hemp should die by hemp," Saanich Peninsula school board trustee Gordon Ewan said Monday.

He said the death penalty should be used for those caught peddling drugs.

"Drug traffickers," he said today "should hang by the neck until they die — slowly.

"I feel every sympathy for their victims but I have none whatsoever for the traffickers."

Ewan bared his feeling as the board decided to ask the provincial government to provide rehabilitation facilities for drug users.

The board moved after Trustee Ann Foerster reported that Central Saanich police chief John Gelling was concerned about the lack of treatment facilities.

"Probation and a fine is the only treatment for these people at the moment," Mrs. Foerster said, "The police feel they could use school board help to get something going."

Trustee Rubymay Parrott said the government should establish more facilities immediately.

Sidney Fears Effect Of Ferry Run Cutback

Sidney's tourist industry will be hit and many Victorians will be denied a chance to spend a day in the San Juan Islands because of curtailment of service by Washington State Ferries.

This year's summer schedule, effective Sunday, June 11, will allow no stops on the islands on the runs from Anacortes to Sidney. There will be two runs a day from Sidney to Anacortes instead of three.

Only one of these, the evening trip which begins 6 p.m. at Sidney, will have the usual dockings at Friday Harbor, Orcas Island and Lopez Island.

Harry Tobin, immigration officer at Sidney, said "dozens and dozens" of people come to Victoria from the San Juan Islands to spend a day here during the summer months.

He said the Sidney Chamber of Commerce is concerned about the drop in business that will result from the cancellation of stops on the run over from Anacortes.

"Scores and scores of people have summer camps on the islands and they love to come over here for the day," he said, "Now they'll think twice when the only way they can do its is to go the wrong way first — to Anacortes — probably wait there for hours for a ferry — and then come over."

Tobin said that visiting the islands was a regular summer treat for hundreds of Victoria and Sidney residents. This now must go by the board with the cancellation of stops on the Anacortes-Sidney runs.

Washington Sate's traffic manager in Seattle, Ralph White, said the curtailment is due to the need for increased service between the islands and Anacortes. The third ferry will be used exclusively for this.

He said the situation will improve next year.

"We're building a jumbo ferry in Seattle, capable of carrying 206 cars and 2,000 passengers. She will be launched in September and in service by next June."

$20,000 DAMAGE IN HOUSE BLAZE

Damage is estimated at $20,000 and four families are homeless after a fire which wrecked a two-storey frame house at 728 Hillside early today.

The blaze broke out at 4:30 a.m., and an alarm was turned in at 4:32 a.m. by Mrs. Hilmar Hovind. The Hovinds have six children.

Also burned out were Mr. and Mrs. David Laws, Bert Webb and Honor Nivens.

The loss was partially covered by insurance.

$64,886 Improvement At Fishermen's Wharf

Victoria Pile Driving Co. Ltd. has been awarded a $64,886 contract for renewal work at the Fishermen's Wharf on Erie.

Two pontoon-type floats will be replaced, the dimensions of the timber surface floats being 12 by 280 feet and 12 by 300 feet. The project is expected to take five months.

Plans and specifications were prepared by the federal public works department in Vancouver and the project will be managed by Art Ryll of the Vancouver office.

The local company was the lowest bidder, the high bid being $66,885.

34 Accesses Ready For Sun, Sand Set

By AB KENT
Times Staff

Summer sun and sand seekers of Greater Victoria this year have their best-ever choice of access to Saanich beaches — a total of 34 developed paths and stairways.

The total is 52 per cent more than was available to the public five years ago and about five times greater than a decade ago.

Saanich parks administrator Bert Richman said two access improvements were done during the winter works incentive program last winter — about $10,000 worth of fill and steps at Hibbens Close (Cadboro Bay) and clearing, parking and sanding at Prospect Lake Park (South).

20 TO GO

The continuing program has come within about 20 public accesses of completion, but not all of these are practical, safe or economic to improve.

"We don't have enough access to water in this country," said municipal planner Tom Loney. "We have to pick the best access points and develop them, and we may be faced with large expenditures."

The planner said as the regional population grows and more road allowances are cleared to permit waterfront access, the more demands will be placed upon each access point.

That introduces the question of whether parking accommodation will be needed, based on what the beach itself offers and how much traffic will be generated, Loney said.

Later this year it is hoped the planning department will have a more definitive idea of beach and park requirements in Saanich.

STUDY PREPARED

Planners are preparing a study of parks and open spaces as one of their major projects of 1972, and beach access will be covered in some detail.

The first obvious shortcoming of many existing and newly-opened access points is automobile parking space, particularly where private property abuts the developed access.

Richman said it had been policy to develop key access points, although road allowances for many more exist on paper.

Some 16-20 of these had been done in the last five years, but where there are steep cliffs, rocky beaches and other discouraging or unsafe aspects, or where the cost of development would be unusually high, the road allowances may never be developed.

RESERVOIR SPILL ALARMS RESIDENTS

Residents of Cordova Bay ridge were alarmed early today by a flood threat when a waterworks reservoir began spilling over.

Water coursed down a ditch and along property lines about 7 a.m. when 500,000-gallon Wesley Road reservoir overflowed.

Saanich waterworks department traced the accident to an electrical failure in an automatic pump control which failed to cut off power when the reservoir was full.

The trouble was corrected by 7:30 and the department said water loss and property damage was minimal.

arthur mayse

Superstar: Old Story in a New Idiom

NO ORDINARY INDUCEMENT would cause us to shorten a weekend up-Island in glorious weather. But the extraordinary was coming to Victoria in the form of a road-company performance of Jesus Christ Superstar, and in a burst of extravagance we had served Mammon if not God by treating ourselves to $7 tickets.

Even so, we brought certain doubts down the highway with us.

Memorial Arena, though an adequate cockpit for hockey joustings, plays sheer murder with acoustics. Under its roof, the rock opera that had scored brilliantly in New York might prove something less than a smash hit.

Anyway . . . Christ and his passion in modern idiom, electronically amplified? That, no less than the Webber-Rice concept of the Nazarene as a super-prophet overwhelmed by his publicity left room for doubts.

Hoping for the best but prepared to be disappointed, we inserted ourselves into a seat row about 20 minutes before 7 p.m. starting-time on Sunday.

Audiences interest me. It became apparent as this audience sifted in from the warm and lovely evening that Jesus Christ Superstar would not only play to a well-filled house but to one with an age that averaged in the low-to-middle twenties.

Perhaps it was the fact of rock that kept older Victorians away so drastically. In any case, the handsome young in the garb of their generation kept coming in a now-steady flow.

I asked my wife what she thought of these inheritors.

"They're beautiful," she said. "They look comfortable and happy and a lot more sure of themselves than we were at that age. And they're wearing exactly what pleases them."

By this time, the choir had taken up station at one side of the crowded stage, and orchestra and rock band were making a restrained approach to their music. I shed my jacket and was occupied in a determined attempt to look beautiful when the show began.

In retrospect, I can report that what followed was a sustained, powerful and deeply-moving experience.

In the gospels, as in all great treatments of the Christ story that came after, the godhead is never questioned. Gethsemane and Crucifixion are followed by Resurrection. But in Jesus Christ Superstar there is no surging up-beat, no joyous 'He is Risen!' The prophet dies.

We became aware of other bold breaks with the Christian traditiom Judas as Christ's interpreter sees him not as messiah but as deluded earthly leader who has placed his people in danger.

The apostles emerge as a smug and witless crew.

Far from being spiritually uplifted, Mary Magdalene remains a sensual woman who has transferred her love to a man who bewilders her utterly.

This may strike you as a bleak and bitter approach to the account on which Western man bases such hopes as he holds of a life after death. From these unlikely-seeming ingredients, however, the two gifted young Englishmen who wrote Superstar have evolved a passion play matched to their questing and questioning era.

Except to the extent that they permit their memorable Judas his interpretation, the authors neither affirm nor deny the divinity of Christ. It speaks for their artistry that in arriving at their open-ended thesis, they do more than inject new life into an old story.

Music and libretto, Superstar made an all-out assault on the intellect and the emotions.

Throughout the short running-time of the show, the applause after each song had been light and decorous. But at the end, the best-mannered house that I ever expect to see gave the company a standing ovation.

We felt that the tribute was well-earned, but we wanted to know what the girl behind us had made of Jesus Christ Superstar. We already knew that she had given her finances a reckless beating to buy a seat. Had the show lived up to her expectations?

"Fantastic," said this child of the rock age with shining eyes. "It was absolutely fantastic."

MEETING SET FRIDAY ON KINGSWOOD PROJECT

A public meeting to discuss the Kingswood golf course and housing proposal will be held at 8 p.m. Friday in Holy Trinity Church hall in North Saanich.

The meeting has been organized by a group of residents concerned about the plan.

The group includes Ald. Paul Grieve, who was one of the North Saanich aldermen who opposed the third reading given by council last week to a bylaw declaring the 300 acres involved a development area.

The Kingswood plan outlines an 18-hole golf course and construction of 450 homes in two phases. The land is bounded by West Saanich Road and Wains Road.

John Lapham, a Deep Cove resident helping to organize the meeting, said the public lacks information about the scheme.

"We feel it is too much, too soon," said Lapham. "We are not necessarily opposed to the scheme but we hope council will react to our concern."

Lapham said he and many others are worried about the new provincial legislation, which makes it possible for rezoning to be approved by a simple majority instead of two-thirds approval.

If the bylaw is adopted, Lapham added, he and others in North Saanich will be looking for a strong land-use contract.

The development area bylaw is expected to come up for adoption at the regular council meeting Monday.

WEATHER
Tonight: Clear
Wednesday: Sunny, Warm

Victoria Times

TODAY'S NEWS TODAY
Classified 386-2121
Telephone 382-3131

88th YEAR NO. 298 ★★ VICTORIA, B.C., TUESDAY, MAY 30, 1972 10 CENTS DAILY 20 CENTS SATURDAY

CHARMING DEMONSTRATOR who met Premier Bennett in Prince Rupert wasn't taking any chances. In case her placard failed to influence him, she edged up beside the premier and gave the peace sign as a benediction over his head. A smiling Bennett and his cabinet arrived in Prince Rupert Monday as part of a two-week tour of the province.

Car Insurance Hikes Under B.C. Scrutiny

New car insurance rates to be announced soon will be fully scrutinized for the first time by the B.C. Automobile Insurance Board.

Some sources estimate the new rates will rise by an average of eight per cent, but other industry spokesmen and insurance board officials have termed the figure "meaningless."

New rates representing about 65 per cent of the insurance business in the province have already been filed with the provincial government's board, most of them through the Canadian Underwriters Association and the Independent Insurance Conference.

Some of the new rates have been challenged already, an insurance board official said.

But he refused to disclose any of the new rates of the guidelines under which the new rates must fall. Under the new system used by the insurance board, the insurance companies file their rates and the board judges whether they are too high.

The industry announced in January that an average rate increase of 5.9 per cent was needed at that time, but the board asked that rate hikes be put off until July 1.

The board official said that if the 5.9 per cent increase was justified in January, this would explain the eight per cent figure being used now by undisclosed industry sources.

★ ★ ★

A New Democratic Party spokesman, MLA Bill Hartley, (Yale-Lillooet) said the eight per cent increase will mean that rates have gone up 28 per cent in the last three years.

Hartley said this increase is opposite to what the government promised when it first introduced compulsory no-fault insurance in 1969.

He added that the $7 decrease in the no-fault coverage decreed in March by the board will now be wiped out by the new rates.

"The insurance companies will recoup more than $8 in this one rate increase," Hartley said.

Rates are divided up into six territories within the province and there are many groups and classifications within these, making simple increase figures difficult to quote.

Therefore the eight per cent figure is "completely meaningless," the board official said.

"A flat percentage just doesn't mean a damn thing."

The two major underwriting groups each account for about 25 per cent of the insurance companies, and the

Continued on Page 2

Saigon Plight Worst Ever, Says General

Times News Services

SAIGON — Gen. Duong Van (Big) Minh pronounced South Vietnam's military situation Monday as "The worst it has been in 25 years of war."

General Minh, who is considered (more outside South Vietnam than within) the chief national political rival of President Nguyen Van Thieu, delivered this assessment of the current offensive in an interview with the Washington Post.

Speaking of the North Vietnamese offensive, Minh said, "it is amply demonstrated now more than ever that we cannot solve our problems by military means . . . it is quite clear that President Thieu cannot win the war militarily and does not have the support of the people to win the peace.

This is why the other side refuses to negotiate with him."

"It is a very great error in the United States," he said, "to believe that there is only President Thieu and the Communists, and that there is only a choice between the two.

"You don't seem aware that a majority of Vietnamese do not accept the Communists and do not support Thieu. Perhaps 65 per cent of the people of South Vietnam are in that position."

General Minh seemed angered when he was asked how were he in Thieu's position, he would settle the war and achieve peace.

"I don't want to be in Thieu's position," he said. "Anyone in Thieu's position cannot solve these problems. He has made too many mistakes already.

"We lost a golden opportunity in the last presidential election. Anyone who was freely elected could have settled the war by now. But things cannot be solved without the support of the people. President Thieu wants to solve them without the Vietnamese. He keeps all the information secret to himself so no one else can judge the situation."

President Thieu, meanwhile, flew into embattled Kontum today and with Communist artillery shells crashing only half a mile away declared government forces had "Broken" the North Vietnamese siege of the provincial capital.

Thieu flew to Kontum despite earlier reports that the North Vietnamese had three regiments — nearly 9,000 men — grouped on the city's northern rim.

In the air, U.S. fighter-bombers raided one of North Vietnam's biggest railway yards Monday, leaving the yards on the outskirts of Haiphong engulfed in explosions and flames, and wrecked 16 bridges across the country, the U.S. command announced today.

10 MILLIONTH IMMIGRANT WELCOMED

OTTAWA (CP) — Manpower and Immigration Minister Bryce Mackasey greeted Canada's 10 millionth immigrant today on Parliament Hill.

Dr. Richard Swinson, accompanied by his wife Carolyn, 30, sons Robert and Ian 6 and 5, and his daughter, Emma Catherine, 3 arrived today from Liverpool, England.

Dr. Swinson said he decided to emigrate to Canada to get "new experience" in his work. A 31-year-old psychiatrist, he will be taking up an appointment at St. Michael's Hospital in Toronto.

Flooding Threatens Keremeos

KEREMEOS (CP) — Men, women and teen-agers were called to the dikes today as the Similkameen River rose to within a foot of the top of the barriers protecting this Okanagan Valley village.

Schools were closed and students aged 13 and over were at work filling and placing sandbags.

Mayor Stan Pollard said the dikes are leaking, but holding, with the river 5.4 feet above ground level.

Flooding has forced evacuation of at least nine families in an area four miles west of here.

At Grand Forks, 70 miles east of here, the Kettle River rose six inches in the eight-hour period after midnight Monday night, but was still 11 inches below the expected flood crest.

SNOW ENDS HEAT WAVE

TIMMINS, Ont. (CP) Three inches of snow fell here overnight as a storm ended several days of hot, dry weather that created a forest-fire problem in Northern Ontario.

High temperatures in northern centres today were expected to range from 40 to 55 degrees, about 10 degrees below normal.

Mass BCGEU Strike Seen in Pay Rejection

By ROBERT OLVER
Times Staff

British Columbia's 4,000 highway workers have voted 84 per cent to reject the 6½ per cent increases received April 1, and there is a "very definite possibility" there will be a general strike later in the year, B.C. Government Employees Union general secretary John Fryer said today.

The highways department employees are among the 13,500 BCGEU members who are eligible to vote in the union's wage ratification ballot this month.

Fryer announced that other groups favoring demands for additional wages were probation officers (80 per cent), manual workers (79 per cent), tradesmen (76 per cent), correctional workers (75 per cent), social workers (74 per cent), forestry employees (60 per cent), clerical (58 per cent) and mental health (51 per cent).

Fryer also announced that 600 highway workers in the Fraser Valley walked off the job today in a day-long wildcat strike.

"We are worried about these walkouts on the part of the highways workers," Fryer said.

"From a strategic point of view, the union thinks it unwise for highways workers to

Continued on Page 2

ACUPUNCTURE HAS AMERICAN DEBUT

NEW YORK (AP) — Physicians at Albert Einstein College of Medicine used acupuncture needles to anesthestize a patient's legs for a skin graft last Friday, the college hospital reported today.

It was the first reported use of acupuncture on a patient in a U.S. hospital. Interest among American anesthetists in the ancient Chinese therapy had mounted since President Nixon's trip to China in February.

The 65-year-old patient, a Manhattan bank employee who was not identified, was said to be recovering comfortably after the relatively minor operation. A surgeon grafted skin from his right thigh to the bottom of his left foot.

NEWS BRIEFS

Terror Ride

LONDON (AP) — A holiday ride on a rollercoaster turned into horror today killing five persons and injuring 22, most of them children in London's Battersea Park fun fair when one of the coaster carriages apparently derailed and hit the ride's framework at high speed.

Typhus Breaks Out

SALVADOR, Brazil (UPI) — Ninety persons have died in an outbreak of typhus in the southern part of Bahia state, news reports said today.

Holiday Claims 543

CHICAGO (AP) — Traffic accidents in the United States claimed 543 lives during the Memorial Day weekend.

Death-Ban Stands

WASHINGTON (UPI) — The U.S. supreme court unanimously let stand today a California supreme court decision that struck down the state's death penalty, sparing the lives of more than 100 convicted men facing the gas chamber.

Boycott Slated

WARSAW (Reuter) — Poland announced Monday night it will boycott the United Nations-sponsored conference on environment problems opening in Stockholm next week because East Germany was excluded as a full-fledged participant.

Ulster Violence Despite Truce

Times News Services

BELFAST — The indefinite ceasefire announced Monday by the Official Wing of the outlawed Irish Republican Army probably will not reduce the day-to-day level of violence in Ulster.

British government sources here estimate that the "Officials" are responsible for less than 25 per cent of the street terrorism here and in Londonderry.

It is the more-radical Provisional Wing of the IRA that is carrying out the bombings and snipings. And leaders of the "Provisionals" have said they will not abide by the truce — calling it "a surrender."

To underscore their reaction, two men — including a British soldier — were gunned down in Belfast today and at least four people injured in a flurry of sniping attacks.

The first probable result will be the release of most of the internees known to be members of the Official Wing.

The second, immediately after this, would be to bring the British administration and opposition Catholic MPs in Ulster's Stormont closer together, paving the way for talks that could lead to a lasting peace.

INDEX

	Page
Births, Deaths	20
Classified	20-27
Comics	29
Entertainment	18
Family Section	16, 17
Finance	8, 9
Sports	11, 12
TV Radio	21

Iran Greets Nixon

TEHRAN (CP) — President Nixon arrived in Iran's capital today, to a 21-gun salute, for an overnight visit and five hours of talks with the Shah on regional and world matters.

The president and Mrs. Nixon were greeted at Tehran's Menrabad Airport by the 52-year-old monarch and Empress Farah after a flight from Kiev, the Nixons' last stop in the Soviet Union following a week of summit talks between the president and Kremlin leaders.

Massive security precautions were taken against attacks by urban guerrillas and other dissident Iranians who were told by Baghdad broadcasts to disrupt the visit. Police lined the president's route into the city and there were heavy guards at all points on his itinerary.

FALLERS' WIVES demonstrate outside Duncan office of the International Woodworkers of America in support of their striking husbands. Fallers walked out of the local union meeting Sunday refusing to take part in the selection of a committee proposed by the IWA Western Canadian regional office to settle the dispute. (See story on Page 6.)

Hellyer Pushes Security Probe

Times News Services

OTTAWA — Despite a denial by two cabinet ministers and general apathy by the Opposition, Paul Hellyer, the leader of Action Canada, Monday repeated his call for a royal commission into Communist subversion in Canada.

The former Liberal cabinet minister reiterated in an interview that Canadians would be shocked if they knew the true extent of Communist activities in this country.

He said the same thing during the weekend. He added Monday night that a royal commission inquiry could show how alleged fronts — such as the much-debated Company of Young Canadians — are manipulated and used by Marxists.

In neither his Monday night nor weekend interviews did he indicate he had any new information to add to what he learned as a Trudeau cabinet minister in 1968 and early 1969.

The opposition, which is quick to jump on something that might embarrass the government during the 40 minutes set aside for questions each day, paid little attention to what Hellyer suggested.

Hellyer sits in the Commons as an independent Liberal for Toronto Trinity.

He said Monday night his oath of Cabinet secrecy, which still is binding, forbade him from giving examples to support his argument.

However, he did charge that the government suppressed charges of Red infiltration of the Company of Young Canadians in Quebec until after the 1968 election.

The charges, from the city fathers of Montreal, subsequently were aired in a Commons committee, the charges substantiated and the CYC constitution changed.

Earlier Monday Justice Minister Otto Lang said Hellyer was "tilting at windmills in this field as he has in others."

Solicitor-General Jean Pierre Goyer said a 1969 report of the Royal commission on national security made public all pertinent information of subversion.

Some material affecting national security was deleted but this was of "small significance in the context of the report as a whole."

As Hellyer sat silenty only a few seats away, Goyer said "if the honorable member of Trinity wishes to break his oath, that's up to him, or if he wishes to take refuge behind his oath to make insinuations . . ."

His remarks were ruled out of order at that point by Speaker Lucien Lamoureux.

Hellyer said later the government is keeping facts from Canadians which would help them make up their own minds on different subjects.

Speaking of the Company of Young Cnadians, he said that in 1968 State Secretary Gerard Pelletier expressed concern at one cabinet meeting that charges of infiltration could come out before the June election.

The matter did not become public until after that.

Hellyer said when the charges did get before a committee, Canadians were given a snow job.

The committee had not been given the scope that was needed to fully publicize the facts he said.

Industrial Park Key to Vic West: Pollen

The key to the whole future of Victoria West lies in the possible acquisition of an industrial estate outside the city limits, Victoria Mayor Peter Pollen said today.

This will probably be feasible only through the efforts of the Capital Regional District because there is no land available for an industrial reserve inside Victoria, the mayor said.

Pollen was commenting on a planning department study of the Victoria West area which recommends that residential and recreational uses should eventually replace much of the present industrial and commercial activity there.

TRUE VALUE

These general proposals are in line with council's thinking on Victoria West, Pollen said, but their only true value would be "when the council, as a group, has the courage and tenacity to implement these ideas."

The report, containing detailed rezoning recommendations, basically suggests there should be less industry but more housing and recreation areas in Victoria West.

One of its major recommendations is to replace industrial activity along the area's southern shore — where the tank farms are located — by residential and recreational use.

A similar proposal was contained in the Spence-Sales report on the future development of the ctiy centre, details of which were leaked last weekend.

According to city hall officials, the Victoria West study was being kept confidential because publication of its rezoning recommendations might spark off property speculation.

Some recommendations in the 31-page report:

A combined program to reduce industrial activity in Victoria West yet make more effective use of the remaining industrial areas.

Establishment of an industrial reserve, with consideration giving to eliminating the present reserve in the Songhees Peninsula where the tank farms are located.

Expansion of Victoria West's existing parks and acquisition of at least one new park.

HOUSING

City encouragement for medium and low-cost family housing in the area, by means of both preservation and new construction. Apartment development should be limited to certain specific areas.

Council should negotiate with property owners on the waterfront with a view to establishing a pedestrian walkway along certain foreshore areas.

The report notes that Victoria West's 2.7 miles of waterfront comprises 23.5 per cent of the city's shoreline, although Victoria West accounts for only 7.8 per cent of the land area of the city.

This waterfront component and "scenic outlook" provide excellent potential for urban residential development, it says.

The need for better road access to Victoria West from other parts of the city is stressed in the report, which predicts that the present bridge accesses will soon prove inadequate.

BRIDGE

"The widening of Point Ellice Bridge can be anticipated as a priority item within a decade; the widening of the major through streets is of more immediate concern."

About 365 acres in area, Victoria West has an estimated population of 3,300 people and 70 commercial and industrial businesses.

The population is the youngest in the city, with males outnumbering females and a higher-than-average proportion of married people. Families are larger than the average for either the city of Greater Victoria, according to statistics in the report.

For many years Victoria West was considered to be on the "wrong side of the tracks," the report says, but adds that it has developed as "a substantial, adequately-serviced, unpretentious residential area with a positive sense of community — an important asset in a modern city."

The writers express some surprise at the past lack of interest displayed in the area's development.

"For an area of its size, strategic location and potential, there seems to have been remarkably little interest in Victoria West, other than by the city in its administrative role and by its citizens in doing a fine job of rehabilitation."

Gas Talks Off

No further bargaining talks are scheduled in a dispute between the Teamsters Union and propane gas companies throughout B.C., a spokesman for the companies said from Vancouver today.

The lockout the companies introduced Monday affects about 150 employees in the province, 26 of them on Vancouver Island.

Only one of four companies in the field, Northwest Propane in Vancouver, continues in operation. It has only four employees and technically cannot be struck or locked out, said Carl Anshelm, president of Transport Labor Relations.

TLR bargains for the other firms — Vancouver Island Gas, Cigas, and Canadian Propane and Oil.

Both Cigas and Vigas have outlets in Victoria. Together they have about eight outlets on Vancouver Island.

Both sides suggested earlier the full impact of lockout will not be felt by consumers for several weeks.

But "the trailer camps will probably be hit pretty quick," a Teamsters spokesman said.

The lockout by the companies came after Local 351 of the Teamsters in Vancouver voted Sunday night to reject the latest contract offer. Details of the offer weren't released.

Vancouver Island union members were to have voted on the offer Monday night at Parksville but the offer was withdrawn by the companies at the same time as they expanded the lockout Monday morning.

When Labor Minister James Chabot said he was worried some hospitals might be harmed by the dispute, a spokesman said the union would be prepared to see deliveries were made in cases of emergency.

THE BETTER HALF

By Bob Barnes

"I appreciate the fact that you're the breadwinner, but what about eggs, milk, bacon and the other goodies of life?"

'This Is Murder, Baby'

VANCOUVER (CP) — A mother of three was stabbed to death Monday night moments after fellow tenants, hearing her screams for help, saw a man chasing her in an east-end low-income housing project.

The body of Mrs. Marion Verlaan, 43, clad only in brassiere and panties, was found by police on a landing behind a fire door in the highrise block.

She had been stabbed about 12 times, police said.

Witnesses said they heard a man's voice say "This is murder, baby" moments before the fatal stabbing.

Police arrested a 21-year-old man shortly after the stabbing after a constable fired a warning shot in the air.

Project caretaker Robert Breen said neighbors of the dead women said a noisy argument had taken place in the dead woman's suite.

Soon after, Mrs. Verlaan ran from her apartment and was followed by the man.

He said a woman tenant on the fourth floor heard the argument and told the man to leave Mrs. Verlaan alone.

"Mind your own business," the man replied.

Breen said the pair then went through the fire door and on to the landing. Neighbors, meanwhile, called police.

The stabbing occurred before officers arrived.

The dead woman was wounded in the throat and arms.

Police recovered a short-bladed hunting knife.

IODE Extends

VANCOUVER — The Imperial Order of Daughters of the Empire is broadening its interests to include such problems as pollution, overpopulation, drugs and the rise in crime and poverty, say reports presented at the Canadian chapter's 72nd annual convention today.

MULLINS MARINE
YAMAHA
MOTORCYCLES
ISLAND'S LARGEST
925 YATES STREET

ENTER DATSUN'S
"DISCOVER CANADA"
CONTEST!
with $75,000 in Prizes
McCALLUM MOTORS
"Have a Look at Yates and Cook"
386-6168

. . . INSURANCE

Continued from Page 1

remaining 50 per cent are independent companies. The two large groups have had their rates approved, as have a few independents.

"We have actually challenged some of the premiums that have been filed," the official said.

"They were excessive under the act," he said.

Insurance rates were formerly announced in January but a new actuarial system has moved the announcements to fall on July 1, the official said. The rates soon to be announced will therefore reflect business expected up until July 1, 1973.

George Turner, manager of the Canadian Underwriters' Association, said he knows "nothing of the new rate levels."

He said that they will include increases, but an average figure is "meaningless."

Officialy, the new rates only become public once they come into effect and are published, but the industry is expected to follow normal practice and announce the rates before July 1.

. . . WILDCAT

Continued from Page 1

escalate this kind of action now.

"Tactically, it would make much better sense to strike in the winter when you have maximum impact and can get things over with quickly.

"We wouldn't want this to become an election issue, and this is another reason we think it is inappropriate at this time to continue these walkouts," Fryer said.

The walkout today in the Fraser Valley is the fourth wildcat walkout by highways workers. The others were at Prince George on May 1, Langford on May 10, and northern Vancouver Island May 11.

Fryer claimed one demand of highway workers was that the government end the practice of obtaining truck drivers as laborers when their trucks break down.

"This is a practice which makes our workers absolutely furious," Fryer said.

He added that vocational school instructors and technical employees had generally voted to accept the April 1 increase.

Fryer claimed that B.C. government employees earn an average of 11 per cent less than their counterparts in other government services and 20 per cent less than workers in industry.

"B.C. government employees are even worse off than their counterparts in lower mainland municipalities, Toronto or Quebec," he said.

"These other public employee groups have some measure of collective bargaining rights, while provincial workers in B.C. have none at all — no contract, no union security and no right to conciliation or arbitration to settle disputes."

Fryer claimed Premer Bennett's 6½ per cent ceiling on pay increases to curb inflation is like "trying to stop a cattle stampede by shooting the last two or three cattle in the herd."

He branded as "phoney pretence" the government's so-called war on inflation which it uses, he said, to justify low wages.

The results of the vote will be forwarded to the civil service commission with a request that wage talks be reopened.

Two groups in the BCGEU did not participate in the vote. Ferry workers negotiate separately and Liquor Control Board clerks get their annual pay increases Oct. 1.

capital scene

Victoria Kiwanis Club, Empress ballroom, Tuesday, May 30, noon.

Canadian National Pensioners meeting and ladies' day, Friday, June 2, 2 p.m., St. John Ambulance Hall, 941 Pandora.

Gordon Head Garden Club, flower display, Gordon Head United Church Hall, 4375 Torquay, Saturday, June 17, 2 to 4:30 p.m.

the weather

A few showers will persist along the north coast with afternoon and evening showers or thundershowers developing in the central interior. Cloud ahead of a weak weather disturbance will reach the coast Wednesday evening with a few showers along the outer coast. Temperatures will be only slightly cooler in the interior under sunny skies.

Greater Victoria: Small craft warning in effect for Juan de Fuca Strait. Today sunny. Winds at times fresh westerly. Wednesday sunny becoming cloudy in the evening. Highs today and Wednesday near 70. Lows tonight about 50.

Lower Mainland, East Vancouver Island: Today sunny. Wednesday sunny becoming cloudy in the evening. Highs today and Wednesday near 70. Lows tonight about 50.

North and West Vancouver Island: Today mainly cloudy. A few showers in northern areas. Wednesday cloudy except sunny periods in the afternoon. A few showers by evening. Highs today and Wednesday 60 to 65 except near 70 inland. Lows tonight 45 to 50.

TEMPERATURES YESTERDAY

	Max.	Min.	Precip.
Victoria	71	52	—
Normal	63	48	—
ONE YEAR AGO			
Victoria	56	46	—
ACROSS THE CONTINENT			
St. John	s 55	41	—
Halifax	78	45	—
Montreal	83	55	—
Ottawa	82	59	—
Toronto	78	57	—
North Bay	79	52	—
Churchill	33	30	—
The Pas	65	44	—
Winnipeg	63	32	—
Regina	75	48	—
Calgary	76	46	—
Edmonton	61	49	—
Penticton	89	58	—
Cranbrook	81	51	—
Vancouver	71	49	—
Prince Rupert	62	50	.18
Prince George	90	58	—
Mackenzie	89	56	—
Victoria	73	51	—
Nanaimo	79	44	—
Kamloops	94	67	—
Revelstoke	85	47	—
Whitehorse	72	52	—
Fort St. John	84	58	—

U.S. Weather: Anchorage 52, 46; Detroit 86, 64; Honolulu 85, 74; Seattle 73, 51; Spokane 88, 57; Portland 80, 52; San Francisco 68, 50; Los Angeles 83, 64; Chicago 74, 47; New York 74, 60.

World Temperatures: Rome 50, 77; Paris 50, 70; London 49, 61; Amsterdam 48, 52; Brussels 48, 63; Madrid 41, 90; Moscow 48, 61; Stockholm 48, 63; Tokyo 64, 73.

CITY'S WEATHER RECORD

Sunshine, May	253.3 hrs.
Last May	278.9 hrs.
Normal (30 years)	258.2 hrs.
Sunshine, 1972	712.0 hrs.
Last Year	868-4 hrs.
Norma (30 years)	781.8 hrs.
Precipitation, May	.08 ins.
Last May	.59 ins.
Normal (30 years)	.80 ins.
Precipitation, 1972	15.61 ins.
Last Year	11.36 ins.
Normal (30 years)	11.86 ins.

Sunrise, Sunset Wednesday
(Pacific Daylight Time)
Sunrise 5:17 Sunset 21:07

TIDES AT VICTORIA HARBOUR

	Time	Ht.	Time	Ht.	Time	Ht.	Time	Ht.
	H.M.	Ft.	H.M.	Ft.	H.M.	Ft.	H.M.	Ft.
30	00.25	8.7	10.30	.7	21.00	8.1	22.30	8.1
31	01.00	8.6	11.10	.9	21.40	8.1	22.55	8.0
1	01.40	8.4	11.45	1.1	21.50	8.1		
2	00.05	7.8	02.20	8.0	12.25	1.4	22.05	8.0
3	01.30	7.4	02.40	7.4	13.05	2.3	22.00	7.9
4	03.00	6.5	04.00	6.5	13.45	3.1	21.45	7.9
5	08.15	5.3	08.00	5.4	14.25	4.0	21.50	8.1

TIDES AT FULFORD HARBOUR

	Time	Ht.	Time	Ht.	Time	Ht.	Time	Ht.
	H.M.	Ft.	H.M.	Ft.	H.M.	Ft.	H.M.	Ft.
30	00.55	9.7	03.40	9.9	11.55	1.2	20.45	11.1
31	01.55	9.6	04.10	9.7	12.35	1.3	21.15	11.1
1	03.00	9.3	04.45	9.3	13.15	1.6	21.50	11.0
2	03.30	8.7	06.00	8.7	13.50	2.2	22.20	11.0
3	05.05	7.9	07.05	8.0	14.30	3.1	22.40	10.9
4	05.35	6.8	09.05	7.3	15.20	4.2	23.05	10.8
5	06.05	5.6	11.20	7.1	16.05	5.4	23.25	10.8

My hot water leaves me cold.

I don't have enough hot water. My family is tired of lukewarm baths and showers that suddenly turn cold. If Shell can *really* give me the things you say below, *you've got a water heater customer.*

- ☐ Rent-free for the first 3 months.
- ☐ A remarkable 75 gallons of piping hot water every hour.
- ☐ A high-powered water heater that's clean and safe.
- ☐ Installation is fast.
- ☐ If I'm not completely satisfied within the first 3 months, the water heater will be disconnected without charge.

I like what I've read so far and I want to talk to a Shell Home Comfort Consultant. So I'm sending in this coupon with my name and address to my nearest Shell Home Comfort dealer listed below.

Name.....

Address.....

City.....Prov.....Tel. No.....

(If it's easier, phone your nearest Shell Home Comfort Dealer.)

Victoria Heating Services Branch
760 Johnson St., Victoria, B.C.
384-8147

SHELL Home Comfort

YOUNG MASTER SAWYER — even if the first name is Al, not Tom — takes a cooling-off leaf from his namesake. Even if the river he's letting shower him down is the Humber near Toronto, not the Mississippi. With Al is a friend, Mike Codner, and an unidentified dog.

Partisanship Not Party Unity As MPs Discuss Takeovers

OTTAWA (CP) — There was plenty of partisanship, but few clear party stands in the first day of Commons debate Monday on proposed foreign-takeover legislation.

Few speakers missed the chance to whack at presumed contradictions in opposing views Trade Minister Jean-Luc Pepin even undertook to summarize opposition criticisms of the legislation since it was introduced May 4 and then to belabor the contradictions.

The Conservatives left open the question of how they would vote on second reading after general debate and before the bill is sent on for detailed committee study.

A motion presented by Conservative lead-off speaker Gordon Fairweather (Fundy Royal), which would have killed the bill, was ruled out of order. Mr. Fairweather condemned the legislation as tokenism but did not commit the party to a specific stand.

New Democrat Leader David Lewis was unequivocal in his opposition to the bill—so much so that Gordon Blair (L-GrenvilleCarleton) felt free to question reports of a split between the NDP leadership and the party's left-wing Waffle caucus.

A moderate view of the bill was left to Adrien Lambert (SC-Bellechasse) who endorsed it as an acceptable first step, to be taken without fear of accusations of narrow-minded nationalism.

The legislation—end result of a two year government study-would give the cabinet power to withhold approval from takeovers of Canadian-owned enterprises by foreign investors.

The review function would be held by the trade minister and Mr. Pepin made clear, as he opened debate, that the bill is not intended to increase Canadian participation in the economy. There are other policies for that.

The takeover bill is concerned with ensuring that foreign purchases of Canadian-owned companies will benefit the Canadian economy significantly.

LISTS CONDITIONS

Mr. Pepin said the bill lists five headings under which a takeover might be considered beneficial:

—Continued production, especially if the enterprise might otherwise fail;

—Improved productivity;

—Improvements in the climate of competition in Canada;

—Improved opportunities for Canadian participation;

—Compatibility with established national policies for a specific industry.

In defending the bill, Mr. Pepin cited comments made last winter by Opposition Leader Stanfield, who warned then that a foreign-ownership policy must not cut off investment in provinces still in need of capital.

"After saying that, the leader of the opposition has no speech to make," Mr. Pepin said. "I think he can hardly disagree with this bill."

Mr. Stanfield did not enter the debate, confining himself to asking whether it won't conflict with provisions in the proposed competition bill, presented in the last session of Parliament but yet to reappear.

Mr. Fairweather didn't hesitate to dismiss the legislation as inadequate but devoted most of his remarks to recommending action once the bill receives royal assent.

He said Canada should take the lead in promoting international control of multinational corporations, preferably through an agency of the United Nations.

The foreign ownership issue, he said, is taken by Canadians as being between Canada and the United States. In fact, "many countries in Europe, and indeed, around the world are feeling the effects of the multinationals, many of whom are more powerful than most of the governments which are members of the United Nations."

Conservative financial critic Marcel Lambert (Edmonton West) seemed more concerned with the need to protect the interests of existing Canadian businessmen than with warding off foreign investors. He protested that new taxation policies make it difficult for Canadians to retain control of family holdings and enterprises.

FOREST FIRE PERIL GROWS

By The Canadian Press

Forest fires, some burning out of control, are roaring through woodlands in four provinces in Eastern Canada, and in at least one province women and children had to be evacuated from a village to safety.

The most serious fires have been reported in Quebec, New Brunswick and Nova Scotia where provincial authorities are taking action to lessen the danger to habitable areas.

In Ontario, two new fires, one of which increased in size by 250 acres Monday, were causing concern to provincial authorities. The two brought to 134 the number of forest fires burning in Northern Ontario, 14 of them out of control.

Tight restrictions on the activities of travellers in forest lands have been imposed in Ontario, Quebec, New Brunswick and Nova Scotia.

In Western Canada, most forest fires reported were small and under control.

DANGER LESSENS

One of the worst fires was reported in northwestern Quebec where officials say danger to the village of Winnewa, 45 miles southeast of Rouyn-Noranda, appeared to have abated.

About 60 women and children from the village were removed to safety Sunday night when a 7,000-acre fire threatened the village's 300 population.

Leo Belec, general inspector for the forest protection service of northwest Quebec, said in Noranda Monday night flames moved toward the village again briefly Monday but water-bombing planes held them in check.

However, he said although the fire is not yet under control, the village no longer seems to be in danger.

A second fire threatening a settled area was brought under control Monday near the village of St. Zenon, in the St. Michel des Saints area due north from Montreal.

The fire earlier in the day had cut the road linking the village to Joliette and cut a swath through woods parallel to the edge of the village.

Townspeople said that although the fire was under control, there still was danger it could erupt again.

In all, five fires, covering a total area of 30,000 acres, were reported burning in the northwestern area of Quebec Monday. Rain, forecast for today, was expected to ease the situation.

At least four major fires and 17 less serious ones were burning in tinder-dry woodlands in New Brunswick late Monday night and Wilfred Bishop, natural resources minister, told the legislature he will meet today with his staff to discuss the situation.

Mr. Bishop said the fires had destroyed about 4,000 acres of forest and scrub as well as five homes and telephone lines at Blissfield on the Miramichi River.

The Blissfield fire, considered the most serious because of its proximity to the community, destroyed about 800 acres by Monday night.

At least one death was attributed indirectly to the fires in New Brunswick. RCMP in Newcastle reported a boy was killed when struck by a truck on its way to a fire near Doaktown. The Doaktown fire crossed Highway 8 twice, cutting telephone communications and power lines along the north shore.

In Nova Scotia, Lands Minister Benoit Comeau, faced with a forest fire index rated as extreme and continuing hot and dry weather, has banned the lighting of all outdoor fires in the province.

Eight fires were reported burning in the province but only one was considered a danger— the Salmon Arm blaze which destroyed more than 1,000 acres of timberland by Monday, surpassing the 600 acres destroyed by fires all last year.

The fire causing the most concern in Northern Ontario was in the Sudbury area, covering about 80 to 100 acres. It was about 1½ miles from the village of Skead but there was no immediate danger to the village of 900.

NO MONEY
'TIL MID-JULY
HONDA
"World of Pleasure"
PEARSON

$150.00
THIS AD AND YOUR OLD WORKING TV ARE WORTH $150 TRADE-IN ON A
NATIONAL BRAND COLOR TV Made in Canada
★ LIMITED TIME ONLY ★
3 Models to Choose From
LOW RATE FINANCING OR A DISCOUNT FOR CASH
FREE HOME DEMONSTRATION
NO OBLIGATION
CALL 384-0912 Anytime
THE TRADERS

PARK & TILFORD APPOINTMENT

Howard V. Ratto, Vice-President and National Sales Manager, Canadian Park & Tilford Distilleries Ltd., is pleased to announce the appointment of Hugh D. Ryan as General Sales Manager, Western Canada, for J. H. Henkes of Rotterdam (Canada) Ltd.

Mr. Ryan, who will also carry on as General Sales Manager, Western Canada, for Canadian Park & Tilford Distilleries Ltd., will be developing the complete marketing program for Henkes Canadian Whisky, Henkes London Dry Gin, Henkes Vodka and the well known Henkes Liqueurs throughout Western Canada.

Mr. Ryan is located at #409 – 1200 West Pender Street, Vancouver, B.C.

PARK & TILFORD
Your assurance of quality

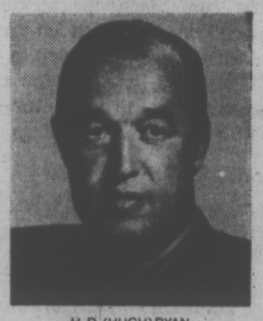

H. D. (HUGH) RYAN

In our business what really counts is not how many, but how.
That's why we say:

Around the world Hertz rents 6 million cars a year.

One at a time.

Hertz became biggest by being best.
Best at giving you personalized service. Best at having your car ready and waiting, so you don't have to wait. Smart, well-maintained cars. Cars you're proud to drive. And being as large as we are, Hertz can afford to do more for you and each individual customer. We can give you the widest choice of Fords and other fine cars or sturdy trucks. The most rental locations around the world. The greatest number of cities where you can rent a car in one, and leave it in another – free.
Step up to the Hertz counter. We invented Rent-A-Cars.

Hertz

San Francisco for breakfast

Starting June 1, CP Air increases Vancouver - San Francisco service to 3 flights daily.*

On June 1, CP Air will add a 7:45 a.m. flight from Vancouver. We'll start your day with a hearty breakfast. And with your second cup of coffee we'll serve you San Francisco. And if you don't like to get up early, you can still catch our 1:30 p.m. or our 6:45 p.m. dinner flight. They're all non-stop and just a short hop away from the City by the Bay.

We get you where the good times are
CP Air

*Two flights on Saturday: 7:45 a.m. and 1:30 p.m.

Industrial Park Key to Vic West: Pollen

The key to the whole future of Victoria West lies in the possible acquisition of an industrial estate outside the city limits, Victoria Mayor Peter Pollen said today.

This will probably be feasible only through the efforts of the Capital Regional District because there is no land available for an industrial reserve inside Victoria, the mayor said.

Pollen was commenting on a planning department study of the Victoria West area which recommends that residential and recreational uses should eventually replace much of the present industrial and commercial activity there.

TRUE VALUE

These general proposals are in line with council's thinking on Victoria West, Pollen said, but their only true value would be "when the council, as a group, has the courage and tenacity to implement these ideas."

The report, containing detailed rezoning recommendations, basically suggests there should be less industry but more housing and recreation areas in Victoria West.

One of its major recommendations is to replace industrial activity along the area's southern shore — where the tank farms are located — by residential and recreational use.

A similar proposal was contained in the Spence-Sales report on the future development of the ctiy centre, details of which were leaked last weekend.

According to city hall officials, the Victoria West study was being kept confidential because publication of its rezoning recommendations might spark off property speculation.

Some recommendations in the 31-page report:

A combined program to reduce industrial activity in Victoria West yet make more effective use of the remaining industrial areas.

Establishment of an industrial reserve, with consideration giving to eliminating the present reserve in the Songhees Peninsula where the tank farms are located.

Expansion of Victoria West's existing parks and acquisition of at least one new park.

HOUSING

City encouragement for medium and low-cost family housing in the area, by means of both preservation and new construction. Apartment development should be limited to certain specific areas.

Council should negotiate with property owners on the waterfront with a view to establishing a pedestrian walkway along certain foreshore areas.

The report notes that Victoria West's 2.7 miles of waterfront comprises 23.5 per cent of the city's shoreline, although Victoria West accounts for only 7.8 per cent of the land area of the city.

This waterfront component and "scenic outlook" provide excellent potential for urban residential development, it says.

The need for better road access to Victoria West from other parts of the city is stressed in the report, which predicts that the present bridge accesses will soon prove inadequate.

BRIDGE

"The widening of Point Ellice Bridge can be anticipated as a priority item within a decade; the widening of the major through streets is of more immediate concern."

About 365 acres in area, Victoria West has an estimated population of 3,300 people and 70 commercial and industrial businesses.

The population is the youngest in the city, with males outnumbering females and a higher-than-average proportion of married people.

Families are larger than the average for either the city of Greater Victoria, according to statistics in the report.

For many years Victoria West was considered to be on the "wrong side of the tracks," the report says, but adds that it has developed as "a substantial, adequately-serviced, unpretentious residential area with a positive sense of community — an important asset in a modern city."

The writers express some surprise at the past lack of interest displayed in the area's development.

"For an area of its size, strategic location and potential, there seems to have been remarkably little interest in Victoria West, other than by the city in its administrative role and by its citizens in doing a fine job of rehabilitation."

Gas Talks Off

No further bargaining talks are scheduled in a dispute between the Teamsters Union and propane gas companies throughout B.C., a spokesman for the companies said from Vancouver today.

The lockout the companies introduced Monday affects about 150 employees in the province, 26 of them on Vancouver Island.

Only one of four companies in the field, Northwest Propane in Vancouver, continues in operation. It has only four employees and technically cannot be struck or locked out, said Carl Anshelm, president of Transport Labor Relations.

TLR bargains for the other firms — Vancouver Island Gas, Cigas, and Canadian Propane and Oil.

Both Cigas and Vigas have outlets in Victoria. Together they have about eight outlets on Vancouver Island.

Both sides suggested earlier the full impact of lockout will not be felt by consumers for several weeks.

But "the trailer camps will probably be hit pretty quick," a Teamsters spokesman said.

The lockout by the companies came after Local 351 of the Teamsters in Vancouver voted Sunday night to reject the latest contract offer. Details of the offer weren't released.

Vancouver Island union members were to have voted on the offer Monday night at Parksville but the offer was withdrawn by the companies at the same time as they expanded the lockout Monday morning.

When Labor Minister James Chabot said he was worried some hospitals might be harmed by the dispute, a spokesman said the union would be prepared to see deliveries were made in cases of emergency.

THE BETTER HALF By Bob Barnes

"I appreciate the fact that you're the breadwinner, but what about eggs, milk, bacon and the other goodies of life?"

'This Is Murder, Baby'

VANCOUVER (CP) — A mother of three was stabbed to death Monday night moments after fellow tenants, hearing her screams for help, saw a man chasing her in an east-end low-income housing project.

The body of Mrs. Marion Verlaan, 43, clad only in brassiere and panties, was found by police on a landing behind a fire door in the highrise block.

She had been stabbed about 12 times, police said.

Witnesses said they heard a man's voice say "This is murder, baby" moments before the fatal stabbing.

Police arrested a 21-year-old man shortly after the stabbing after a constable fired a warning shot in the air.

Project caretaker Robert Breen said neighbors of the dead women said a noisy argument had taken place in the dead woman's suite.

Soon after, Mrs. Verlaan ran from her apartment and was followed by the man.

He said a woman tenant on the fourth floor heard the argument and told the man to leave Mrs. Verlaan alone.

"Mind your own business," the man replied.

Breen said the pair then went through the fire door and on to the landing. Neighbors, meanwhile, called police.

The stabbing occurred before officers arrived.

The dead woman was wounded in the throat and arms.

Police recovered a short-bladed hunting knife.

IODE Extends

VANCOUVER — The Imperial Order of Daughters of the Empire is broadening its interests to include such problems as pollution, overpopulation, drugs and the rise in crime and poverty, say reports presented at the Canadian chapter's 72nd annual convention today.

MULLINS MARINE
YAMAHA
MOTORCYCLES
ISLAND'S LARGEST
935 YATES STREET

ENTER DATSUN'S
"DISCOVER CANADA"
CONTEST!
with $75,000 in Prizes
McCALLUM MOTORS
"Have a Look at Yates and Cook"
386-6168

. . . INSURANCE

Continued from Page 1

remaining 50 per cent are independent companies. The two large groups have had their rates approved, as have a few independents.

"We have actually challenged some of the premiums that have been filed," the official said.

"They were excessive under the act," he said.

Insurance rates were formerly announced in January but a new actuarial system has moved the announcements to fall on July 1, the official said. The rates soon to be announced will therefore reflect business expected up until July 1, 1973.

George Turner, manager of the Canadian Underwriters' Association, said he knows "nothing of the new rate levels."

He said that they will include increases, but an average figure is "meaningless."

Officialy, the new rates only become public once they come into effect and are published, but the industry is expected to follow normal practice and announce the rates before July 1.

. . . WILDCAT

Continued from Page 1

escalate this kind of action now.

"Tactically, it would make much better sense to strike in the winter when you have maximum impact and can get things over with quickly.

"We wouldn't want this to become an election issue, and this is another reason we think it is inappropriate at this time to continue these walkouts," Fryer said.

The walkout today in the Fraser Valley is the fourth wildcat walkout by highways workers. The others were at Prince George on May 1, Langford on May 10, and northern Vancouver Island May 11.

Fryer claimed one demand of highway workers was that the government end the practice of obtaining truck drivers as laborers when their trucks break down.

"This is a practice which makes our workers absolutely furious," Fryer said.

He added that vocational school instructors and technical employees had generally voted to accept the April 1 increase.

Fryer claimed that B.C. government employees earn an average of 11 per cent less than their counterparts in other government services and 20 per cent less than workers in industry.

"B.C. government employees are even worse off than their counterparts in lower mainland municipalities, Toronto or Quebec," he said.

"These other public employee groups have some measure of collective bargaining rights, while provincial workers in B.C. have none at all — no contract, no union security and no right to conciliation or arbitration to settle disputes."

Fryer claimed Premer Bennett's 6½ per cent ceiling on pay increases to curb inflation is like "trying to stop a cattle stampede by shooting the last two or three cattle in the herd."

He branded as "phoney pretence" the government's so-called war on inflation which it uses, he said, to justify low wages.

The results of the vote will be forwarded to the civil service commission with a request that wage talks be reopened.

Two groups in the BCGEU did not participate in the vote. Ferry workers negotiate separately and Liquor Control Board clerks get their annual pay increases Oct. 1.

capital scene

Victoria Kiwanis Club, Empress ballroom, Tuesday, May 30, noon.

Canadian National Pensioners meeting and ladies' day, Friday, June 2, 2 p.m., St. John Ambulance Hall, 941 Pandora.

Gordon Head Garden Club, flower display, Gordon Head United Church Hall, 4375 Torquay, Saturday, June 17, 2 to 4:30 p.m.

the weather

A few showers will persist along the north coast with afternoon and evening showers or thundershowers developing in the central interior. Cloud ahead of a weak weather disturbance will reach the coast Wednesday evening with a few showers along the outer coast. Temperatures will be only slightly cooler in the interior under sunny skies.

Greater Victoria: Small craft warning in effect for Juan de Fuca Strait., Today sunny. Winds at times fresh westerly. Wednesday sunny becoming cloudy in the evening. Highs today and Wednesday near 70. Lows tonight about 50.

Lower Mainland, East Vancouver Island: Today sunny. Wednesday sunny becoming cloudy in the evening. Highs today and Wednesday near 70. Lows tonight about 50.

North and West Vancouver Island: Today mainly cloudy. A few showers in northern areas. Wednesday cloudy except sunny periods in the afternoon. A few showers by evening. Highs today and Wednesday 60 to 65 except near 70 inland. Lows tonight 45 to 50.

TEMPERATURES YESTERDAY

	Max.	Min.	Precip.
Victoria	71	52	—
Normal	63	48	—
ONE YEAR AGO			
Victoria	56	46	—
ACROSS THE CONTINENT			
St. John	s 55	41	—
Halifax	78	45	—
Montreal	83	55	—
Ottawa	82	59	—
Toronto	78	57	—
North Bay	79	52	—
Churchill	33	30	—
The Pas	65	44	—
Winnipeg	63	32	—
Regina	75	48	—
Calgary	76	46	—
Edmonton	61	49	—
Penticton	89	58	—
Cranbrook	81	51	—
Vancouver	71	49	—
Prince Rupert	62	50	.18
Prince George	90	58	—
Mackenzie	89	56	—
Victoria	73	51	—
Nanaimo	79	44	—
Kamloops	94	67	—
Revelstoke	85	47	—
Whitehorse	72	52	—
Fort St. John	84	58	—

U.S. Weather: Anchorage 52, 46; Detroit 86, 64; Honolulu 85, 74; Seattle 73, 51; Spokane 88, 57; Portland 80, 52; San Francisco 68, 50; Los Angeles 83, 64; Chicago 74, 47; New York 74, 60.

World Temperatures: Rome 50, 77; Paris 50, 70; London 49, 61; Amsterdam 48, 52; Brussels 48, 63; Madrid 41, 90; Moscow 48, 61; Stockholm 48, 63; Tokyo 64, 73.

CITY'S WEATHER RECORD

Sunshine, May	253.3 hrs.
Last May	278.9 hrs.
Normal (30 years)	258.2 hrs.
Sunshine, 1972	712.0 hrs.
Last Year	868.4 hrs.
Norma (30 years)	781.8 hrs.
Precipitation, May	.08 ins.
Last May	.59 ins.
Normal (30 years)	.80 ins.
Precipitation, 1972	15.61 ins.
Last Year	11.36 ins.
Normal (30 years)	11.86 ins.

Sunrise, Sunset Wednesday (Pacific Daylight Time)
Sunrise..5:17 Sunset...21:07

TIDES AT VICTORIA HARBOUR

	Time	Ht.	Time	Ht.	Time	Ht.	Time	Ht.
	H.M.	Ft.	H.M.	Ft.	H.M.	Ft.	H.M.	Ft.
30	00.25	8.7	10.30	.7	21.00	8.1	22.30	8.1
31	01.00	8.4	11.10	.8	21.40	8.1	22.55	8.0
1	01.40	8.4	11.45	1.1	21.50	8.1		
2	00.05	7.8	02.30	8.0	12.25	1.4	22.05	8.0
3	01.30	7.4	02.40	7.4	13.05	2.3	22.00	7.9
4	03.00	6.5	04.00	6.5	13.45	3.1	21.45	7.9
5	05.15	5.3	06.00	5.4	14.25	4.0	21.50	8.1

TIDES AT BULFORD HARBOUR

	Time	Ht.	Time	Ht.	Time	Ht.	Time	Ht.
	H.M.	Ft.	H.M.	Ft.	H.M.	Ft.	H.M.	Ft.
30	00.55	9.7	03.40	9.9	11.55	1.3	20.45	11.1
31	01.55	9.6	04.10	9.7	12.35	1.3	21.15	11.1
1	03.00	9.3	04.45	9.3	13.15	1.6	21.50	11.0
2	03.30	8.7	06.00	8.7	13.50	2.2	22.20	11.0
3	05.05	7.9	07.05	8.0	14.30	3.1	22.40	10.9
4	05.35	6.8	09.05	7.3	15.20	4.2	23.05	10.8
5	06.05	5.6	11.20	7.1	16.05	5.4	23.25	10.8

My hot water leaves me cold.

I don't have enough hot water. My family is tired of lukewarm baths and showers that suddenly turn cold. If Shell can *really* give me the things you say below, *you've got a water heater customer.*

☐ Rent-free for the first 3 months.
☐ A remarkable 75 gallons of piping hot water every hour.
☐ A high-powered water heater that's clean and safe.
☐ Installation is fast.
☐ If I'm not completely satisfied within the first 3 months, the water heater will be disconnected without charge.

I like what I've read so far and I want to talk to a Shell Home Comfort Consultant. So I'm sending in this coupon with my name and address to my nearest Shell Home Comfort dealer listed below.

Name.....
Address.....
City.....Prov.....Tel. No.....
(If it's easier, phone your nearest Shell Home Comfort Dealer)

Victoria Heating Services Branch
760 Johnson St., Victoria, B.C.
384-8147

SHELL Home Comfort

YOUNG MASTER SAWYER — even if the first name is Al, not Tom — takes a cooling-off leaf from his namesake. Even if the river he's letting shower him down is the Humber near Toronto, not the Mississippi. With Al is a friend, Mike Codner, and an unidentified dog.

Partisanship Not Party Unity As MPs Discuss Takeovers

OTTAWA (CP) — There was plenty of partisanship, but few clear party stands in the first day of Commons debate Monday on proposed foreign-takeover legislation.

Few speakers missed the chance to whack at presumed contradictions in opposing views Trade Minister Jean-Luc Pepin even undertook to summarize opposition criticisms of the legislation since it was introduced May 4 and then to belabor the contradictions.

The Conservatives left open the question of how they would vote on second reading after general debate and before the bill is sent on for detailed committee study.

A motion presented by Conservative lead-off speaker Gordon Fairweather (Fundy Royal), which would have killed the bill, was ruled out of order. Mr. Fairweather condemned the legislation as tokenism but did not commit the party to a specific stand.

New Democrat Leader David Lewis was unequivocal in his opposition to the bill—so much so that Gordon Blair (L-GrenvilleCarleton) felt free to question reports of a split between the NDP leadership and the party's left-wing Waffle caucus.

A moderate view of the bill was left to Adrien Lambert (SC-Bellechasse) who endorsed it as an acceptable first step, to be taken without fear of accusations of narrow-minded nationalism.

The legislation—end result of a two year government study—would give the cabinet power to withhold approval from takeovers of Canadian-owned enterprises by foreign investors.

The review function would be held by the trade minister and Mr. Pepin made clear, as he opened debate, that the bill is not intended to increase Canadian participation in the economy. There are other policies for that.

The takeover bill is concerned with ensuring that foreign purchases of Canadian-owned companies will benefit the Canadian economy significantly.

LISTS CONDITIONS

Mr. Pepin said the bill lists five headings under which a takeover might be considered beneficial:

—Continued production, especially if the enterprise might otherwise fail;

—Improved productivity;

—Improvements in the climate of competition in Canada;

—Improved opportunities for Canadian participation;

—Compatibility with established national policies for a specific industry.

In defending the bill, Mr. Pepin cited comments made last winter by Opposition Leader Stanfield, who warned then that a foreign-ownership policy must not cut off investment in provinces still in need of capital.

"After saying that, the leader of the opposition has no speech to make," Mr. Pepin said. "I think he can hardly disagree with this bill."

Mr. Stanfield did not enter the debate, confining himself to asking whether it won't conflict with provisions in the proposed competition bill, presented in the last session of Parliament but yet to reappear.

Mr. Fairweather didn't hesitate to dismiss the legislation as inadequate but devoted most of his remarks to recommending action once the bill receives royal assent.

He said Canada should take the lead in promoting international control of multinational corporations, preferably through an agency of the United Nations.

The foreign ownership issue, he said, is taken by Canadians as being between Canada and the United States. In fact, "many countries in Europe, and indeed, around the world are feeling the effects of the multinationals, many of whom are more powerful than most of the governments which are members of the United Nations."

Conservative financial critic Marcel Lambert (Edmonton West) seemed more concerned with the need to protect the interests of existing Canadian businessmen than with warding off foreign investors. He protested that new taxation policies make it difficult for Canadians to retain control of family holdings and enterprises.

PARK & TILFORD APPOINTMENT

Howard V. Ratto, Vice-President and National Sales Manager, Canadian Park & Tilford Distilleries Ltd., is pleased to announce the appointment of Hugh D. Ryan as General Sales Manager, Western Canada, for J. H. Henkes of Rotterdam (Canada) Ltd.

Mr. Ryan, who will also carry on as General Sales Manager, Western Canada, for Canadian Park & Tilford Distilleries Ltd., will be developing the complete marketing program for Henkes Canadian Whisky, Henkes London Dry Gin, Henkes Vodka and the well known Henkes Liqueurs throughout Western Canada.

Mr. Ryan is located at #409 — 1200 West Pender Street, Vancouver, B.C.

PARK & TILFORD
Your assurance of quality

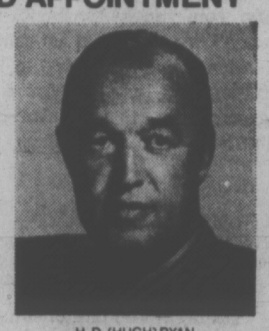

H. D. (HUGH) RYAN

FOREST FIRE PERIL GROWS

By The Canadian Press

Forest fires, some burning out of control, are roaring through woodlands in four provinces in Eastern Canada, and in at least one province women and children had to be evacuated from a village to safety.

The most serious fires have been reported in Quebec, New Brunswick and Nova Scotia where provincial authorities are taking action to lessen the danger to habitable areas.

In Ontario, two new fires, one of which increased in size by 250 acres Monday, were causing concern to provincial authorities. The two brought to 134 the number of forest fires burning in Northern Ontario, 14 of them out of control.

Tight restrictions on the activities of travellers in forest lands have been imposed in Ontario, Quebec, New Brunswick and Nova Scotia.

In Western Canada, most forest fires reported were small and under control.

DANGER LESSENS

One of the worst fires was reported in northwestern Quebec where officials say danger to the village of Winnewa, 45 miles southeast of Rouyn-Noranda, appeared to have abated.

About 60 women and children from the village were removed to safety Sunday night when a 7,000-acre fire threatened the village's 300 population.

Leo Belec, general inspector for the forest protection service of northwest Quebec, said in Noranda Monday night flames moved toward the village again briefly Monday but water-bombing planes held them in check.

However, he said although the fire is not yet under control, the village no longer seems to be in danger.

A second fire threatening a settled area was brought under control Monday near the village of St. Zenon, in the St. Michel des Saints area due north from Montreal.

The fire earlier in the day had cut the road linking the village to Joliette and cut a swath through woods parallel to the edge of the village.

Townspeople said that although the fire was under control, there still was danger it could erupt again.

In all, five fires, covering a total area of 30,000 acres, were reported burning in the northwestern area of Quebec Monday. Rain, forecast for today, was expected to ease the situation.

At least four major fires and 17 less serious ones were burning in tinder-dry woodlands in New Brunswick late Monday night and Wilfred Bishop, natural resources minister, told the legislature he will meet today with his staff to discuss the situation.

Mr. Bishop said the fires had destroyed about 4,000 acres of forest and scrub as well as five homes and telephone lines at Blissfield on the Miramichi River.

The Blissfield fire, considered the most serious because of its proximity to the community, destroyed about 800 acres by Monday night.

At least one death was attributed indirectly to the fires in New Brunswick. RCMP in Newcastle reported a boy was killed when struck by a truck on its way to a fire near Doaktown. The Doaktown fire crossed Highway 8 twice, cutting telephone communications and power lines along the north shore.

In Nova Scotia, Lands Minister Benoit Comeau, faced with a forest fire index rated as extreme and continuing hot and dry weather, has banned the lighting of all outdoor fires in the province.

Eight fires were reported burning in the province but only one was considered a danger— the Salmon Arm blaze which destroyed more than 1,000 acres of timberland by Monday, surpassing the 600 acres destroyed by fires all last year.

The fire causing the most concern in Northern Ontario was in the Sudbury area, covering about 80 to 100 acres. It was about 1½ miles from the village of Skead but there was no immediate danger to the village of 900.

NO MONEY
'TIL MID-JULY
HONDA
"World of Pleasure"
PEARSON

$150.00
THIS AD AND YOUR OLD WORKING TV ARE WORTH $150 TRADE-IN ON A
NATIONAL BRAND COLOR TV Made in Canada
★ LIMITED TIME ONLY ★
3 Models to Choose From
LOW RATE FINANCING OR A DISCOUNT FOR CASH
FREE HOME DEMONSTRATION
NO OBLIGATION
CALL 384-0912 Anytime
THE TRADERS

In our business what really counts is not how many, but how.
That's why we say:

Around the world Hertz rents 6 million cars a year.

One at a time.

Hertz became biggest by being best.
Best at giving you personalized service. Best at having your car ready and waiting, so you don't have to wait. Smart, well-maintained cars. Cars you're proud to drive. And being as large as we are, Hertz can afford to do more for you and each individual customer. We can give you the widest choice of Fords and other fine cars or sturdy trucks. The most rental locations around the world. The greatest number of cities where you can rent a car in one, and leave it in another – free.
Step up to the Hertz counter. We invented Rent-A-Cars.

Hertz

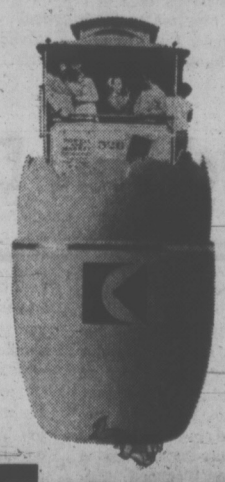

San Francisco for breakfast

Starting June 1, CP Air increases Vancouver - San Francisco service to 3 flights daily.*

On June 1, CP Air will add a 7:45 a.m. flight from Vancouver. We'll start your day with a hearty breakfast. And with your second cup of coffee we'll serve you San Francisco. And if you don't like to get up early, you can still catch our 1:30 p.m. or our 6:45 p.m. dinner flight. They're all non-stop and just a short hop away from the City by the Bay.

We get you where the good times are
CP Air

*Two flights on Saturday: 7:45 a.m. and 1:30 p.m.

Victoria Times

TUESDAY, MAY 30, 1972

BRIAN TOBIN, Editor — STUART UNDERHILL, Publisher — GORDON BELL, Managing Editor

Prelude

The historic Moscow week produced some progressive agreements between the two industrial and military giants of the globe. Some are limited in scope, but their real importance must be gauged by the break-through which they represent and their potential for expansion, rather than merely by the immediate concrete results.

The fact that some of the agreements were so long overdue detracts from their impact on the layman, but there can be no denial of the prospects held forth by the limitation of nuclear arms, by the agreement to co-operate in some space operations, by the tentative arrangement for a European security conference "without undue delay," by increased co-operation in scientific pursuits and in health studies, and by plans for a trade agreement in the near future.

These are all matters which should have been inaugurated long ago. The present package deal highlights their achievement and gives more emphasis to what has really been a major move on the part of both countries.

What has delayed the nuclear initiative and other important items on the list of negotiating topics has basically been a lack of ready communication between the heads of both governments. Communication on the level at which real progress is made cannot be conducted by long-range missives or second-hand verbal messages through the medium of couriers. The traditional media of diplomacy cannot provide the personal touch which summit conferences encourage.

Face-to-face meetings are not without their hazards, of course, for many mishaps, personal and otherwise, could occur. Happily, this did not happen in Moscow. Instead, one of the most promising statements of all was contained in the joint communique which wound up the visit. It read, in part: "Both sides expressed the desire to continue close contact on a number of issues that were under discussion. They agreed that regular consultations on questions of mutual interest, including meetings at the highest level, would be useful."

If that concept can be encouraged and more meetings between human beings can be held instead of "exchanges" between "heads of state", there will be more hope for the masses of humanity who must depend on their top spokesmen for contacts with other nations. One of the cliches of our times refers to the shrinking world and the need to co-operate to save the planet. Only slowly is it being accepted, but Moscow was a start. Let us hope the momentum will not fade.

". . . agreed then . . . six shots each and no reloading . . ."

Return to Windsor

Tradition and circumstance are being written into the epilogue of a king's story with what many people of today must consider the flourishes of a quill pen saved from an ancient past. The body of the late Duke of Windsor has been flown to England to lie in state in St. George's Chapel in the summer castle of Britain's monarchs. The exile returns.

It is a time for memories, and for many persons who recall the abdication crisis of 1936, undoubtedly a time for searching second thought. The changes of almost four decades have diluted the conventions by which a very human man, unwilling or unable to carry the responsibilities of kingship, was judged when he laid aside the sceptre and the ermine for life "with the woman I love."

The melancholy mood of the occasion is increased by the recognition of altered attitudes which seemed to be shifting toward a final reconciliation between the exile and the Crown. It was apparent that many Britons wished to invite the aging and ailing former monarch to return home for the final days of his life. The sense of outrage against a man who had violated national concepts of the responsibilities of a king was languishing, submerged in sympathy for a human being.

Now, through death, the man who found kingship incompatible with what he desired from life has returned to Windsor. It cannot be said that an era has died with Edward. More truly, an era for which he was a generation too early is now gathering momentum.

Showpiece of the Season

Another Swiftsure and another Juan de Fuca race have gone into history with a record of perfect conditions, excellent competition, keen sportsmanship and increasing popularity both among those participating and those ashore. The Swiftsure has more than justified the position it holds in Pacific Coast yachting.

It is a matter of little surprise that the former Australian America Cup challenger, now named Endless Summer, and her competent skipper, George O'Brien with his excellent crew, swept all but one section of the senior classification. But, as the owner pointed out, when Endless Summer was bested rounding the turn for the homeward stretch, it proved that other fine craft need not necessarily take the wake of an internationally acclaimed racer.

The spectacle of the white-wings dotting the Strait for the start of both races, aided by the enthusiasm of the festival events held in connection with them, has become a highlight of early summer entertainment in this area. To those responsible for the detailed arrangements, no less than to the crews, the thanks of the community is extended. The races grow bigger and better — a promise of continued success and a warm public response in the years ahead.

JAMES H. GRAY

Dicey Road to the Arctic

CALGARY — In the prairie boondocks a pattern of reaction has developed toward the trumpet blaring announcements of grandiose government works projects. First everybody cheers over the ultimate profit everybody hopes to extract. Then a much more careful look sees through the veneer of glamor and second thoughts are less enthusiastic. At last the project is reduced to its essentials and mounting criticism strips it of much if not all its first attraction.

Prime Minister Pierre Trudeau's $100 million super-highway to the Arctic seems midway between the second and third stage at the moment. In the beginning it was another major breakthrough to the dream of "opening up the Arctic". The vision of a populated and prosperous north has beguiled politicians for years. Periodically discoveries of minerals created isolated booms.

Next Decade Country

The "North", however, has remained what it was in the beginning — next-decade country as distinct from next-year country, a frozen wilderness eight months of the year where even the caribou survive only with difficulty. It was rescued temporarily from the doldrums by the discovery of natural gas and crude oil in the high Arctic, by the endless nattering over oil pipelines and oil spills and the ecology crisis.

So, with an election in the offing it seemed like a good time for Ottawa to dust off the "vision of the north" again with a proposal to build a 1,000-mile highway down the Mackenzie River valley to the Arctic Ocean.

The first question, when the cheering subsided, was — why?

The first answer that came quickly was — to open up the north and end the isolation of the people of the north from the rest of Canada. The answer leads to a whole batch of questions. How, for example, does a 1,000-mile gravel road open four or five months of the year do that? And in the context of steadily rising construction costs, who says the road will only cost $100 millions?

One federal government spokesman recently went out on a limb and contended that the road would operate the year round. Two thousand miles to the south of Inuvik, the highways of Alberta and

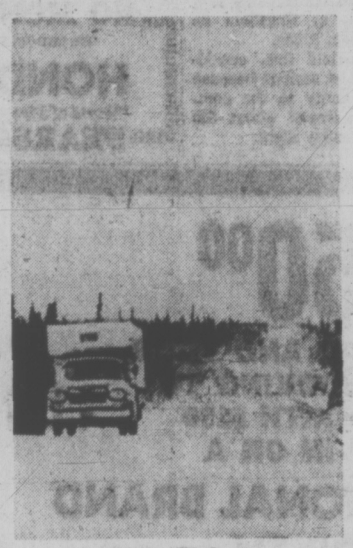

Alaska Highway

Saskatchewan do not operate the year round. Every spring many of the roads are out of operation for heavy traffic for weeks during the spring break-up when the frost is boiling out of the ground.

The Alaska Highway from Edmonton to the Yukon and Alaska is a dust-choked obstacle course during most of the summer and one of the most expensive roads in the country to maintain in winter. And it is built through a terrain infinitely more stable and friendly than the Mackenzie highway will contend with.

How heavy the truck traffic will be on the Mackenzie highway, if it is ever in fact completed, is problematic. Supplies for the Arctic can be trucked in which now must rely on summer water haul down the Mackenzie River. But already the truckers who are hauling goods to McMurray and north for shipment down the river are agitating for paving the road north. Only if the road is paved and maintained can they economically use their three and four-truck tandem trailer units.

It is not too difficult to find a catalogue of stuff the trucks can move into the north. Tens of thousands of tons of supplies for the oil drillers and pipeliners will have to go in. But what do the truckers use for return cargoes? If they have to come back empty the freight cost will double.

Worth the Cost?

There will be no problem for the first year. It is estimated that there are enough oil drums and broken down equipment of one kind or another in the Arctic to fill all available space. But are these empty oil drums worth the cost of bringing them back for another filling? At present, they are not, so they accumulate.

On one point there is no argument! The project will be a great boon to the United States heavy machinery manufacturers. Hundreds of costly pieces of gravel-mining, crushing and earth-moving equipment will be required and similar numbers of diesel tractors will have to be imported. If and when the natural gas pipeline is built that bonanza will double.

So far, nothing much has been heard from the ecologists. But a recent development in northern Alberta indicates how vulnerable the environment is to damage by human touch. There is a superb vacation camping wilderness on the Lesser Slave Lake, 140 miles north of Edmonton. The provincial parks in the area have been closed for two years to campers to repair the damage done by over-use last year.

Over the four long weekends last year a total of 1,655 overnight campers stayed in the parks, an increase of 100 per cent. So fragile was the environment that it could not survive 1,000 camping families spread over four well separated weekends.

C. L. SULZBERGER

Three on the Seesaw

PARIS — Peking's "American option" is just as important to China's relations with Russia and to Chou En-lai's political future as Washington's "Chinese option" is to U.S. relations with China and to President Nixon's re-election prospects.

Leonid I. Brezhnev, the Soviet boss, seems acutely aware of his pivotal position in this triangulation of world policies and political ambitions. So far he has played it cool.

One consequence of his decision to receive Nixon despite the latter's hard-nosed rebuff to Moscow in Vietnam has been increasing nervousness in China. The Chinese don't like anything that might relax tensions between Russia and the West. The latter could make the Soviet war machine feel more free to reinforce its eastern border where it now has 44 divisions facing China.

Threats Surmounted

Within the last month Brezhnev has surmounted two threats to this search for Western relaxation. After a knife-edged debate, Bonn decided to ratify a friendlier relationship with Moscow and East Europe, thus further facilitating the current Soviet policy that focuses its dynamism on Asia. And, by welcoming Nixon despite the U.S. blockade of North Vietnam, the Russian boss has made further tension-reducing accords inevitable.

Peking is keenly aware of the trend and not notably pleased. At the very end of April, even before the Vietnam blockade crisis, the Chinese propaganda apparatus ended its long armistice with Nixon. It started to accuse him of "slandering" Hanoi and making a "naked war threat against the Vietnamese people."

Subsequently, although Chinese military assistance to North Vietnam had been declining (from $145 million in 1967 to $75 million last year), Peking announced that a second supplementary aid package would soon be sent — in addition to amounts already pledged.

To give additional point to China's displeasure, its government radio assailed the U.S. and the U.S.S.R. for "dreaming of controlling the world," just as Nixon departed for the Kremlin.

The prospect Peking most fears is that some kind of implicit deal will be worked out that allows Moscow gradually to establish dominance on the twinned Eurasian continents while Washington slowly withdraws to offshore positions

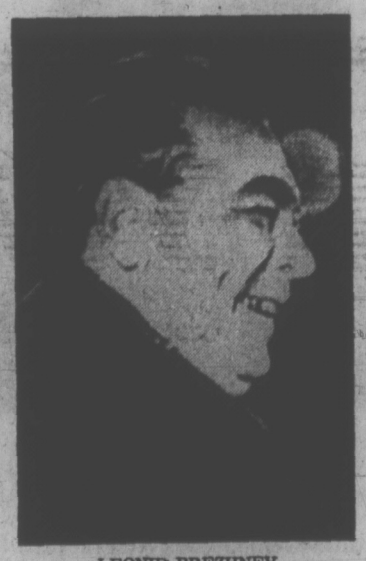

LEONID BREZHNEV
. . . played it cool

safeguarding other interests. But the likelihood of any such formula becoming reality, at least for many years, seems most remote.

Nor is it probable that Nixon might accept any illusory suggestion from Brezhnev that Soviet influence should gradually replace that of the U.S. in Southeast Asia. Moscow has implied it would like this. Peking, at this juncture, almost certainly prefers American preeminence there to the alternative of a regionally dominant Communist Vietnam sponsored by Russia.

For a time it seemed that a combination of ideological orthodoxy and the desire to save face might cause Brezhnev to call off his colloquy with capitalism's No. 1. China's propaganda aimed to encourage this idea. It has now fallen back, however, on double-edged attacks against imperialism in which Russia still features as the main imperialist.

Certainly Brezhnev's position seems more securely entrenched than those of his two peers. Chou has as much of a personal stake in the new three-power game as does Nixon.

Hush-Money Option

Nixon might have trouble being reelected if he can't put a virtual end to the Indochina war during the next five months; and both Peking and Moscow know this. Moreover, each has its own ways of either making a settlement less likely or exacting a lot of hush-money.

Chou, on the other hand, still faces some ruffled left-wing opposition for his own armistice with U.S. capitalist-imperialism. He only seemed to gain full control — in the great shadow of old Mao Tse-tung — last September.

He has already gotten something positive in return for his relatively pro-American line — namely UN membership and defusing of the Taiwan issue; yet he still must prove continued benefits to satisfy China's leftist factions, who complain that he abandoned revolutionary fervor.

Nixon runs the U.S. right now and Chou has demonstrated that his personal power and policy run China. Nevertheless, in the end, each may need the other to continue. The man in the middle is Brezhnev. He can try and unbalance this strange alliance by openly wooing Nixon, which he is now doing, or by privately courting China through special envoys, which he is also now doing.

(c) 1972 New York Times News Service

Rehash of an Old-Hat Diatribe

Winnipeg Free Press

Undoubtedly many readers took strong exception to a derogatory article on the monarchy which appeared in the May 20 Weekend Magazine. It is regrettable that the article in question appeared at all. It was ironic that it should appear at a time when the popularity of the Queen has seldom been higher both at home and abroad. It came at the end of a five-day visit by Her Majesty to France during which she was warmly and enthusiastically greeted by all who saw her — an encouraging portent for the future, which will see Britain's entry into the European Economic Community.

As for the article itself, one had to read it with a knowledge of the background of the man whose views it represents — views that are shared by few Britons or Canadians. William Hamilton is a socialist member of Parliament for a Scottish constituency. He has no claim to fame other than that for a score of years he has reiterated his views that the monarchy must go. He is so one-minded and one-voiced on the subject that while his views may have irritated many of the readers of Weekend, they are so old-hat in the United Kingdom that Mr. Hamilton has long since been written off as a crank to whom no one listens.

The Queen is also the Queen of Canada and the welcome she has been given in all parts of this country when she has visited us attests to the strength and appeal of the monarchy in this country. As an institution the monarchy will always be open to criticism, including that from people like Mr. Hamilton. But it is an institution for which its critics cannot suggest anything that approaches an adequate replacement in the life of either the United Kingdom or Canada. It will continue to flourish long after its critics are silent.

Letter to the Editor

Opposition

It seems to me that while David Anderson was in Ottawa fighting for a pollution-free B.C. coast, he was hailed as a deliverer. But now that he has come to B.C. to fight the battle, he is given a bad press — or is this just the reaction of one or two of your staff writers? Surely Mr. Anderson is the same man, and one would think people would be glad to have him here on the spot. Or do they think Ottawa will no longer listen to him? David Groos will still be reporting at the capital, and with David Anderson here, will have plenty of ammunition to fire on B.C.'s behalf.—Mona R. Morely, 704—450 Dallas Rd.

(Editor's Note: Mr. Anderson's entry into provincial politics has naturally brought him criticism from new opponents. This the paper has reported.)

60 YEARS AGO

From the Times of May 30, 1912:

MONTREAL — "I was not taught to win or lose. My orders are to fight and fight. I shall fight and so shall we all."

Such was the stirring sentiment conveyed by Sir Wilfrid Laurier to the Liberal Party of Canada at the banquet room of the Windsor Hotel. Five hundred of his fighting men rose as one man to their feet and in thunderous applause pledged themselves to join in that fight for Liberal principles and to uphold the chief.

VICTORIA TIMES, established 1884, is published every afternoon except Sunday by the Times Publishers, Limited, 2631 Douglas Street, Victoria, B.C. Second class mail registration No. 0625. All undelivered copies and notices of change of address to be sent to the above address. The Canadian Press is exclusively entitled to reprint the local news published herein.

THE GREAT DRUG DEBATE

viewpoint

Free Heroin for Addicts?

Do We Legalize Marijuana?

By PETER DRUCKER
(From an Editorial in Saturday Review)

The greatest threat to our cities is not air pollution, the poor, the blacks, the white racists, the automobile, or "the system." The greatest threat is our present narcotics laws. They make the 99 per cent of use who are free from addiction the main victims of this monstrous plague.

It is fear that is destroying our big cities: fear of the mugger, the holdup man, the petty burglar — knife in hand, half-crazed by an uncontrollable drug need. There are only a few, a very few of them. Even in New York, which, we are told, harbors half of all the hard-drug addicts in the United States, they amount, at most, to one in fifty, a mere 2 per cent of the city's population. But this handful of desperately sick people makes the cities unlivable for the rest of us.

●

A city is not livable if people are afraid to walk the streets, if the parks have become places to be dreaded rather than enjoyed, and if even the well-to-do cower at night behind barred doors. And so everyone who can flees, leaving behind only a very few rich and the very many poor who have no place to go.

Yet this flight is self-defeating. Just as the nobles who fled plague-stricken medieval Florence carried the infection with them to the countryside, so the panic-stricken who flee from our cities to the suburbs take with them today's epidemic. And the suburbs are threatened with rapidly becoming as unlivable as the inner cities — and for precisely the same reason.

It is not addiction that makes the drug taker violent. On the contrary, the drugs themselves, and especially the opiates such as heroin, induce apathy, docility, listlessness. The drug addict becomes violent for one reason only: the need, the overpowering need, to get the $75, $100, or $150 it takes every day, day in and day out, to pay for his fixes.

Virtually all of this is profit to the drug traffic. Incredible though it seems, the true cost of a kilogram of heroin is approximately the same as the cost of a kilogram of potatoes. But when the kilogram of heroin reaches the streets of our cities, it fetches as much as $50,000. And as long as there is this fantastic profit to be made by a whole galaxy of "middlemen" — processors, smugglers, wholesalers, and small dealers — the narcotics laws must remain self-defeating.

●

There is only one way out: Take the profit out of hard drugs. And this means making them available to the addict free or at cost. I am concerned here with only the opiate drugs, especially heroin. I am arguing neither for nor against "legalizing" marijuana or the amphetamines.

I detest and distrust all "mind-stretching" drugs, addictive or not. In view of the severe personality deformations that have been caused by hashish throughout the Middle East and India for 2,000 years or more, I am unimpressed by all the studies purporting to prove that pot is harmless. And the amphetamines are at least as toxic to the user as the opiates

Remove Crime Profit

(though far less addictive). But these drugs harm the user alone; the opiates and only the opiates maim the nonaddict and threaten the fabric of city and community.

If our narcotics laws kept the opiates out—as those of Japan still do, for instance — I would be all for their vigorous enforcement. But the narcotics laws, despite strenuous efforts, have failed in the United States, at least for the present. All they do now is make the traffic in opiates irresistibly profitable. And it is the consequence of this failure against which the innocent, healthy nonaddict needs to be protected.

●

The legalization of drugs is, of course, not a new proposal. But in the past all proposals regarding the treatment of drug addiction focused on the addict or, as our laws do, on the pusher. It is time to realize that this is looking at the problem through the wrong end of the telescope.

The problem is not the curing of the addict; the problem is the protection of the healthy. The priority is not to stop the drug traffic; it is to save our cities.

Subordinating the welfare of the addict may be callous. But it is far more callous to punish the 99 per cent of our population who are not addicts for a disease from which they do not suffer.

Permitting narcotics to be dispensed legally may be immoral. But is is far more immoral to permit the existence of a legal situation that so royally rewards trafficking in drugs and, as a result, threatens the destruction of our cities by making life unbearable for so many of their inhabitants.

With so much money as bait, it takes only a handful of professional criminals to keep the traffic booming. But it is not only the professionals who find such profit irresistible. It is far too great a temptation for the decent but weak: the airline stewardess who can earn a year's salary by putting into her flight bag a small, neatly wrapped, brown-paper parcel; the nineteen-year-old student who runs out of money on a European trip; the Florida fisherman who finds deep-sea charters scarce in a recession winter.

Above all, with so much money to be made so easily, creating new addicts becomes irresistibly attractive, especially to the addict who desperately needs a considerable amount of money to satisfy his own craving.

Much, perhaps most, of the alarming invasion of the schools, down to the elementary-school level, by hard drugs is through "induced addiction" — that is, the deliberate "creation of customers" by means of purposeful, systematic attempts to lure children into "getting hooked" and thereby becoming significant revenue and profit producers for older addicts.

●

Paradoxically, every "victory" in the "war against narcotics" increases the profitability of this trade and soon creates new pushers, more addicts, and bigger profits.

When the narcotics agents "smash a drug ring" and confiscate fifty kilograms of heroin, the drug temporarily becomes scarce. The price goes up — and with it the profit for the drug rings whose sources of supply are still intact. Addicts become more desperate. Crime and violence — and with them, fear — rise more sharply. More people are lured by their own need and by the high profits into becoming peddlers and pushers, producing still more addicts.

Making narcotics legally available to the addicted is unlikely to unleash a drug epidemic. It may even be the one way to contain and control it. If it is not profitable to make an addict out of a teenager, there won't be many pushers around the schools talking students into "trying" the stuff.

There won't be many part-time or amateur smugglers. And crime syndicates are unlikely to have much interest in a trade that no longer produces big payoffs.

Drug education in schools may have a chance if the addicts themselves, who know only too well the danger and torture in which they live, warn youngsters off. The victims of bad LSD trips did just that and were largely responsible for the decline in the use of that drug on the campuses.

But, above all, the addicts' need for money will diminish, and with it the muggings, the burglaries, and the robberies for the sake of a few dollars. And when this occurs, the fear that is sapping our cities and is beginning to sap the suburbs will also begin to diminish.

SEIZURE of large shipments of heroin like this one at Miami only pushes up price and compels addict to commit more crimes to pay for his drugs.

IT MEANS CHOOSING LESSER EVIL

THE TORONTO STAR
An Editorial

Marijuana is not harmless.

Smoking cannabis, in the form of hashish or marijuana, is not an innocent enjoyment in which any teen-ager or swinging adult can indulge without concern, opposed only by unenlightened squares.

After three years of study, the majority report of the Le Dain commission identifies "at least four major grounds for social concern" about the wide-spread use of the drug:

- It can have a traumatic effect on young teen-agers;
- It can impair driving ability;
- Long-term heavy use may result in significant mental deterioration and disorder;
- It stimulates a desire to experiment with other drugs.

Given this assessment, nobody in his right mind should want to encourage the use of cannabis. If there were some way to abolish it tomorrow, it would make sense to do so — just as it would make sense, if we could, to do away with alcohol and tobacco.

But there is no known way to abolish cannabis. Despite the fact that there are severe penalties under the Criminal Code for trafficking in the drug, or possessing it, the commission coolly estimates that 1.5 million Canadians have smoked hashish or marijuana.

Despite tough police work, the report concludes: "The use of cannabis in private is generally speaking beyond the effective reach of law enforcement."

The ineffectual attempt to prevent the use of cannabis by law, however, creates its own problems. It tags thousands of young Canadians with a criminal record which can blight their lives, encourages the development of an illicit market and obliges users to deal with criminals who push other drugs, promotes the drug-using sub-culture, creates disrespect for law, diverts police from more important tasks and undermines their morale.

Further, says the commission, the attempt at enforcement is already overburdenening the legal system and threatens to place an intolerable strain on police, prosecutors and judges.

So there we have the crux of the cannabis problem. The use of the drug is a matter for serious concern. But the attempt to prevent its use by law also involves heavy social penalties.

It is a trade-off situation, a problem of choosing the lesser evil. As the commission puts it, a sensible public policy must balance benefits against costs.

The balance proposed in the majority report is to accept that the social harm done by private use of the drug is less than the social cost of trying to prevent use by law, and that therefore it should not be an offence to be in possession of cannabis for personal use.

But to discourage supply and consumption, it should continue to be an offence to traffic in the drug.

Against the law to sell the drug but not against the law to use it? It may sound illogical but makes a good deal of practical sense as a compromise.

Logic — not emotions and not subjective views of morality — is the only measuring tool that can with any accuracy determine whether it will damage Canadians more to legalize marijuana than to keep it illegal.

The LeDain Commission on the non-medical use of drugs is concerned that there may be harmful health effects from the heavy use of marijuana, particularly by the very young. They are also concerned about the damage that may result to others than the user himself — to his parents through their fears and alienation, to the Protestant work ethic if it disinclines the young to work and compete, to the social capital that may have to be put into treatment centres.

★ ★ ★

Yet their concern is much less related to marijuana than to other drugs, to the use of which the use of marijuana may lead (though their studies do not convince them of it). They want more research; but they are forced to conclude, "On the whole, the physical and mental effects of cannabis, at the levels of use presently attained in North America, would appear to be much less serious than those which may result from excessive use of alcohol." And alcohol, they point out, is still the most used drug, even among the younger groups.

It is difficult, in other words, to substantiate a solid case against marijuana as a physical and mental danger to Canadians.

It is not at all difficult, on the other hand, to substantiate a case against treating the production, sale and use of marijuana as criminal offences.

In the first place a great many Canadians already use it — the commission estimated that by mid-71 the numbers were between 1.3 million and 1.5 million and growing. This means that between one in 17 and one in 18 Canadians are users (many of them in the middle-class and middle-age groups). In the United States, which we follow, the number is one in nine.

THE GLOBE AND MAIL
An Editorial

The plant can also be grown with success (on the evidence of Ottawa for Ottawa and, on the evidence of the commission and the census takers, for elsewhere) almost anywhere in Canada. It is accept-

Contempt For Law Results

ed by a large number of Canadians and it is or will become easily accessible to them.

When a law disregards the views of such a large part of the population, in conditions where the law is unenforceable, it is a law which is disdained and functions only to bring all law into contempt and to undercut the rule of law — which is the only effective alternative to the rule of violence.

So, a cost of maintaining the illegality of marijuana is loss of respect for the law and law enforcement.

★ ★ ★

Another cost is that close to a million and a half Canadians are exposed to the possibility of criminal records which could scar them for life. Another is that police and courts are tied up with marijuana cases when they have more important evils to combar. Another is that the generation gap, already an anguish to many families, is exasperated by the laws on marijuana. How can the young feel that there is justice in outlawing their marijuana highs, when those who outlaw it are frequently much more damagingly stoned on alcohol?

The commission noted that alcohol was a major cause of automobile accidents and feared that marijuana might be, without any test like that of the breathalizer to detect it. Since their studies were completed, however, the U.S. Insurance Institute for Highway Safety has discovered a urine test which discloses the presence of marijuana and which it expects soon to have ready for public use.

Our present laws on marijuana threaten the structure of the law. That is their greatest danger. But close behind is the fact that the large illegal Canadian market for marijuana puts enormous amounts of capital into criminal hands for the further and massive subversion of our laws. Prohibition bank-rolled the U.S. underworld to the point where it is now beyond public control. Are we to let misguided laws do the same thing here?

The fact is that marijuana is already massively with us. Our best hope is for governments not to leave it beyond the control of laws but to bring it under the control of regulations.

Premier W. A. C. Bennett of British Columbia, a man who is also opposed to alcohol and tobacco, was queried about his reaction to the LeDain reports on marijuana. He re-

BENNETT
. . . dangerous attitude

plied, "I'm opposed to the legalization of these drugs, period, double period, triple period." That is a defensible position in an individual. It is a very dangerous one in a governor who must legislate for all of the people and not just for himself.

We trust the governors in Ottawa, from whom the initiatives for reform must come, will approach the subject with less prejudiced, more open minds.

It's Their Choice . . .

By RICHARD NEEDHAM
The Globe and Mail

You can hang yourself with a rope, so let's prohibit the manufacture, sale and possession of ropes. You can kill yourself by jumping off a high building, so let's bar anything over three stories. You can break your neck riding to hounds, so let's have a law against horses. Isn't this the weird logic we're using with respect to drugs?

Most Canadians don't take drugs of the kind which make headlines — speed, LSD, heroin. Some do. Of those who do, some will probably die of them. So what? It's their choice. Why should we feel any more upset over a man's death from using heroin than we feel over a man's death from drinking too much or from eating too much or from smoking too much or from driving too fast?

We can't save everybody from the consequences of all their actions; if our prime concern with each human being is to prevent him from harming or killing himself, we'll have to do with every one of our people what the mental hospitals do with a suicidal patient — put him naked into a padded cell with nothing but a mattress, and leave him that way for the rest of his life. At that, he'd probably figure some way to do himself in.

★ ★ ★

Herbert Spencer said it a century ago: "The only purpose for which power can be rightfully exercised over any member of a civilized community against his will is to prevent harm to others. His own good, either physical or moral, is not a sufficient warrant. He cannot rightfully be compelled to do or forbear because it will make him happier, because in the opinions of others to do so would be wise, or even right. Over himself, over his own body and mind, the individual is sovereign."

Thus I come around to a few commonsense remarks on the subject by the eminent American economist Milton Friedman. Writing in Newsweek (May 1) He argues — and I've long agreed — that we should legalize all drugs, addictive or otherwise. Let them be sold at cost, and under the same quality-control as drugs generally. Then if people want to take them, they can do so — without enriching pushers who want people to take drugs, without danger other than from the drug itself, without murdering people to get the money to pay for it.

★ ★ ★

There's a parallel between drugs and alcohol. For many individuals, alcohol is harmful, dangerous, even fatal. That's why from 1919 to 1933 the United States had the Volstead Act (Prohibition) which barred the manufacture and sale of liquor. The result was a tidal wave of corruption and criminality, with people guzzling bad liquor at high prices instead of good liquor at moderate prices.

What the Volstead Act (and similar legislation in Canada) tried to do was impossible — to prevent the manufacture and importation of a substance a lot of people wanted. It's the same with drugs today. There's no way to prevent a drug like LSD being made at home, and there's no way to prevent a drug like heroin being imported from overseas. Given the profits that go with illegality, the stuff will always get through.

Dr. Friedman says: "Do we have the right to use the machinery of goverment to prevent an individual from becoming an alcoholic or a drug addict? For children, almost everyone would answer at least a qualified yes. But for responsible adults, I, for one, would answer no. Reason with the potential addict, yes. Tell him the consequences, yes. Pray for and with him, yes. But I believe that we have no right to use force, directly or indirectly, to prevent a man from committing suicide, let alone from drinking alcohol or taking drugs."

I'll agree that children shouldn't be allowed to buy drugs, any more than they're allowed to buy booze. Just as the LCB would throw out a 15-year-old trying to buy gin, so the druggist would throw out a 15-year-old trying to buy heroin. But I think I'm correct in saying that a kid of 15 who wants to get gin can easily get it, someone will buy it for him. Would it be the same say with drugs? Here again, I'll only say that a kid of 15 can get drugs — of dubious quality and at inflated prices. I don't want to see any kid (or adult) on drugs; but if he insists, better he should get good stuff than bad, and through legal channels.

By coincidence, a highly placed American psychiatrist, Dr. Thomas Szasz, has come out (Harper's, April) with an argument identical to that of Milton Friedman — the legal sale of all drugs, save to children. "This arrangement would place responsibility for the use of all drugs by children where it belongs — on parents and their children. This is where the major responsibility rests for the use of alcohol."

★ ★ ★

Responsibility — ah, that's a chilling word, and explains why, despite all the arguments in favor of legalizing drugs, there's not the slightest chance they will be legalized. It's so much easier to blame the police, the Mafia, the pushers, the Turks, the French, than to blame one's self or one's children.

Besides, as Dr. Szasz points out, the "war against drugs" has become a vast and highly profitable enterprise, making work for a veritable army of doctors, social workers, bureaucrats and such. They, too, have acquired a costly habit; and they aren't in any hurry to kick it.

Gimp

★ A gibbled imp

?

MULLINS MARINE
10-SPEEDS
OVER 500 IN STOCK
925 YATES STREET

ENTER DATSUN'S "DISCOVER CANADA" CONTEST!
with $75,000 in Prizes
McCALLUM MOTORS
"Have a Look at Yates and Cook"
386-6168

Canada Permanent offers one of the best savings rates in town

NOW 5%

On Non-Chequing Accounts Effective June 1, 1972

Interest will be paid from June 1 on all accounts opened up to June 15.

Give your savings a real lift— come on over.

Canada Permanent

Member—Canada Deposit Insurance Corporation
Canada Permanent Trust • Canada Permanent Mortgage Corporation

1125 Douglas Street, Victoria Phone 386-1361

Carson J. Taylor, Manager

Fallers' Dispute Leads to IWA Split

VANCOUVER (CP) — The coast negotiating committee of the International Woodworkers of America was to meet today in the wake of a split between regional president Jack Moore and three Vancouver Island locals.

The meeting had originally been called to discuss proposals made last week by Labor Minister James Chabot in an effort to resolve the B.C. forest industry dispute.

But three island locals at boisterous meetings Monday implicitly rejected a proposal to establish a special committee to advise the negotiating committee on demands by striking fallers.

The Duncan, Port Alberni and Campbell River locals adjourned without voting on the proposal.

Moore, in a telegram to IWA locals Sunday, suggested that each of the coast locals with fallers elect three representatives to the proposed 12-man committee in an attempt to iron out the dispute which has halted negotiations on a new contract with industry. The current contract expires June 15.

Only the Haney local complied Monday after a two-hour meeting.

At Duncan and Port Alberni, meetings held Monday to vote for committee members were adjourned.

Weldon Jubenville, president of the Duncan local, said his executive officers were prepared to carry out Moore's request for an elected advisory committee but "a noisy, well-organized group from outside of the local union was opposed to the holding of a secret ballot."

IWA regional vice-president John Munro said the three locals had denied the basic democratic trademark of the union by not allowing the proposal to come to a vote.

"Some nuts in each place, acting on bad advice . . . absolutely refused to abide by union policy which is based on the secret ballot and autonomy of locals."

The meetings in Campbell River and Port Alberni ended when some fallers refused to consider the proposal while other fallers who have continued working through the strike were present.

"They said they refused to sit in the same meeting with 'scabs'," Munro said, "although those men are definitely not scabs."

He blamed the disruption of the Duncan meeting on membership dissatisfaction with their local president.

He said the Monday results "are sure to sneak in somehow" in today's meetings.

Munro also called for the resignation of Labor Minister Chabot, saying he isn't the man for the job.

"He lacks the responsibility and experience which are necessary for a labor minister in the big leagues," Munro said.

Meanwhile, a shortage of felled and bucked timber has forced Crown Zellerbach Canada Ltd. to curtail more coastal logging operations.

The company said Monday that its Vancouver Island camps at Courtenay and most of its Nanaimo Lakes operation near Ladysmith were shut down at the end of Friday's shifts, bringing to four the number of Crown Zellerbach operations affected by the walkout of fallers which began in mid-April.

About 175 men are affected at Courtenay, and almost 150 at Nanaimo Lakes. About 185 men were laid off with the closure of the company's Sandspits and Beaver Cove camps a week ago.

Almost half of the 800 striking fallers have reaffirmed an earlier decision not to return to work until a coast-wide pricing formula is established.

NO INTERVENTION SAYS CHABOT

VANCOUVER (CP) — Labor Minister James Chabot said Monday the provincial government will not intervene in the construction dispute but warned that the government will have to re-examine its position if serious bargaining does not resume.

Chabot was commenting following a meeting with the B.C. and Yukon Building and Construction Trades Council and the Construction Labor Relations Association.

He said third party mediation and arbitration had been discussed, and the possibility of other solutions explored without any "fruitful" results.

Jim Kinnaird, president of the trades council, said the unions were still opposed to arbitration.

CLRA president C. J. Connaghan said following the meeting that he welcomed the labor minister's efforts to settle the dispute.

"The minister knows what is holding up settlement," he said. "He keeps trying to put forward reasonable proposals under which there can be a return to work. We keep saying okay but the unions keep saying no."

Meanwhile, negotiations continued Monday between the CLRA and the painter's union, and more were scheduled for today with carpenters, electricians and bricklayers. Plumbers and pile-drivers are to meet with the CLRA Wednesday.

Former Victoria Man Won Seven Oscars

Funeral services were held in Hollywood on the weekend for Richard Day, who was born and educated in Victoria, and went on to an Oscar-winning career in the movie industry.

Day died May 23, aged 75, in the Motion Picture Home at Woodland Hills, Calif.

The famous movie art director was the winner of seven Oscars. These were for the films Dark Angel, Dodsworth, How Green Was My Valley, This Above All, My Gal Sal, Streetcar Named Desire and On the Waterfront.

His best achievement was probably the construction of a complete "Welsh" village in the hills west of Hollywood for the movie How Green Was My Valley. The movie won an Oscar as the best in 1941.

Day was also nominated for Oscars for Blood and Sand, Exodus, Greatest Story Ever Told and Tora, Tora, Tora.

He went to Hollywood in 1920 after his discharge as a captain in the Canadian army.

During the Second World War, Day served as a U.S. marine major, building scale models of islands slated for invasion. He was also an accomplished graphic artist and photographer.

One of his two sisters, Mrs. W. C. Thackray, still lives in Victoria.

He is also survived by six children and a brother.

Crash Kills Four

GRAPEVINE, Tex. (UPI)— A Delta Airlines DC9 jetliner crashed and burned today at the end of a training flight at Greater Southwest International Airport, killing all four persons aboard.

MULLINS MARINE
10-SPEEDS
$79.95 UP
925 YATES STREET

WHEN HEMORRHOIDS ARE A PROBLEM...
U.R.A. Ointment provides speedy 3-way relief.
Specially formulated U.R.A. Ointment provides fast, soothing relief of the pain, irritation and bleeding associated with hemorrhoids, as well as anti-bacterial protection to help guard against inflammation and infection.

Future Seen For Rocking Marathon

The rocking chair marathon, which became a star attraction of Victorian Days festivities, could become the city's biggest annual event, says Chamber of Commerce president Helen Beirnes.

The four-day marathon, which brought celebrations more national publicity than anything else, "could become as much of an event for Victoria as the bathtub races have for Nanaimo," she said.

Beirnes, who will be next year's Victorian Days co-ordinator, was enthusiastic about all events.

"Last year there was confusion in people's minds as to what it really was, because of Centennial Year. This year they realized it is a yearly happening in Victoria."

More people donned 18th-century dress, more stores were decked out in old-time style and exhibits were larger and better organized than before, she said.

The sidewalk displays were at least twice the size of last year's and the International Village, which provided food and entertainment from the city's various cultures, was concentrated at the Broad Street Mall instead of being scattered all over the city.

The major disappointment was Friday night's street dance, which left the Empress Hotel and Legislative Building lawns in a mess.

The event was intended to be a dance but wound up with a few spoiling the fun by smashing beer bottles, said co-ordinator Mike Page.

Right to Shoot Urged

Saanich farmers should have the right to shoot animals and birds damaging their crops, council's legislative committee decided Monday night.

The committee, acting on a recommendation of Mayor Hugh Curtis that the municipal Firearms Bylaw be reconsidered, urged the law be amended to provide for permits to shoot game where crop damage is a hardship, provided police and game authorities approve.

The amendment would restor a situation that existed prior to the printing of the current Firearms Bylaw.

Before its revision and reprinting, the bylaw had allowed farmers to shoot predatory animals and those that damage crops, but due to a technical error the permission to control deer and other wildlife was omitted.

In that form the bylaw was supported by conservationists and others in the community concerned about noise and safety involving the use of firearms.

Council heard representations and refused to amend the bylaw, at which point Mayor Curtis intervened and asked for reconsideration. A number of aldermen went to farms in the vicinity of the northern Saanich boundary to examine crop damage.

A delegation of farmers attended the committee meeting Monday, again expressing the need for control measures.

Before the amendment was put forward a compromise motion by Ald. Leslie Passmore was rejected.

He urged that municipal poundkeepers be given authority by police to control wildlife which is found damaging crops, a move which he argued would place firearms in the hands of responsible people.

In other business the committee granted the renewal of a five-year lease on Royal Oak Private Hospital at the existing rental of $350 a month, provided municipal welfare cases continue to have first claim on bed vacancies.

Administrator John Tribe noted Saanich had through this provision avoided the heavy billings by private hospitals to other municipalities in the region on behalf of welfare cases.

Earlier, council sat in public hearing of an application to rezone property on the west side of Shelbourne at Pear Street from service station use to office-commercial.

The applicant, Yennadon Holding Ltd., 3448 Beach Drive, proposes to erect a building to be occupied by a Bank of Montreal branch and other offices.

Aldermen voted in favor of the application.

Yukon Miners Spurn, Accept Pact

WHITEHORSE (CP) — Miners employed by United Keno Hill Mines have accepted a two-year contract turned down earlier in order to prevent the shutdown of the mine and the loss of their jobs.

Harvey Kent, organizer for the United Steelworkers of America in the Yukon, said Monday that the men had decided to accept the offer after the company began taking action to close the operation.

Two weeks ago, 200 hourly-rated employees rejected the contract, which called for a 10 per cent increase in wages over two years and improved fringe benefits.

Mr. Kent said that he obtained company agreement to have the contract submitted to workers for a second vote last Thursday and that it was approved.

He said the union membership was not happy about the settlement, which is retroactive to March 1, but "the fact that it saved their jobs made it a worthwhile thing."

The mine, which has been in operation for 54 years, was taken over by United Keno in 1947. It produces silver, lead and zinc and is the economic mainstay of the Yukon communities of Mayor, Keno and Elsa.

VICTORIA GLASS
EVERYTHING IN GLASS
360 BAY
388-4811 - 386-4141

ROBB'S WINDOW CLEANERS
Commercial and Residential
Satisfaction Guaranteed
386-3622

Web Stretcher
★ For un-Sanforized spider webs
?

ATTENTION OLD AGE PENSIONERS

GUARANTEED MINIMUM INCOME LEVELS HAVE BEEN RAISED
to $150 monthly (single pensioners)
and to $285 monthly (married pensioners)
AND...IF THE COST OF LIVING GOES UP...SO WILL PENSIONS

- ☐ pensions and pension supplements have been increased back to last January to reflect increases in the cost of living . . .
- ☐ in future, if living costs rise, these benefits will be adjusted accordingly each April . . .
- ☐ all of the 1.8 million pensioners will have their pension and supplement fully adjusted for changes in the cost of living . . .
- ☐ 1 million aged 65 and over (about 60% of old age pensioners) will receive increases in either their maximum or partial supplement benefits . . .
- ☐ an additional 100,000 pensioners will be entitled to the supplement for the first time because of higher allowable income.

Those who may qualify for supplements
All those receiving only the basic Old Age Security pension will receive during July informational material and a Supplement Application Form to assist them in determining whether they are now entitled to the supplement.

Your old age security pension
Your **May cheque** will not include the increase.
Your **June cheque** will include:

Back payments—January to May	$14.40
New rate of regular monthly cheque	82.88
Total to be paid in June only	$97.28

Your old age pension and supplement
Those who are receiving maximum benefits under the combined Old Age Security and Guaranteed Income Supplement will be entitled to $150 for a single person or a married person whose husband or wife is not a pensioner and $285 for a married couple where both are pensioners—$142.50 each.

Those who are now receiving a **partial supplement** will also receive the same amount of adjustment, but not the new maximum benefits noted above.
Your **May cheque** will not include the increase.
Your **June cheque** will be at the new rate and will also include the back payments to last January.

Need More Information?
Additional information will be mailed to all pensioners in mid-June. Information is also available from the Regional Old Age Security Office in the capital city of your province.

John Munro
Minister — Health and Welfare Canada
Ministre — Santé et Bien-être social Canada

Montreal Trust
GUARANTEED INVESTMENT CERTIFICATES
5-YEAR TERM
8%
EFFECTIVE IMMEDIATELY
MINIMUM DEPOSIT $500.00
Montreal Trust
1057 FORT ST., VICTORIA
386-2111

Historic Sites Policy Urged

A prominent Canadian architect says the federal government should set up a task force to look into the whole question of preserving historic buildings and areas.

Hazen Sise, consultant to the National Capital Commission of Ottawa, said in Victoria Monday that the task force should study the problem of heritage preservation across Canada, in conjunction with all levels of government, and come up with recommendations for a national policy.

Sise, who is also a noted historian and one of the most outspoken advocates of preserving Canada's heritage, is to lecture on the subject at a meeting in the Newcombe Auditorium tonight, sponsored by the Provincial Museum's history department and the Heritage Victoria society.

He told a press conference Monday that Canada's policies and legislation with regard to protection of historically important buildings are "backward" compared to those of countries such as Britain, France and the United States.

Quebec is the only province with protective legislation and even there it is not as effective as it should be, he said.

What is the role of heritage in the development of a modern city? Sise drew an analogy with George Orwell's 1984, and its "most horrible" depiction of a society in which the past was obliterated and history rewritten every day.

"I believe it is a very deep need of human nature to have around you tangible evidences of the development of your own culture," he said.

"There has been a lot of natter recently about the Canadians' search for their own identity. This is one of the ways in which you can discover your identity, in the physical, tangible evidence of man's work . . ."

On the strength of only one previous visit — in 1968 — Sise was reluctant to offer any specific suggestions for keeping alive Victoria's older areas.

He did say, however, that Bastion Square was "a very good beginning" and that Victoria has the opportunity to continue this theme. But one of the first jobs which needs tackling is to commission someone to write a history of the city's physical development — and he suggested no one was better qualified than city archivist Ainslie Helmcken.

One critical comment Sise did offer, saying he would like to see the "junk" around the Black Ball ferry terminal removed.

His lecture tonight is at 8 p.m.

CAR BAN SOUGHT IN CENTRAL ROME

ROME (AP) — Traffic Commissioner Luigi Palottini says he will ask the city council to ban private cars from a wide area of crammed central Rome.

The ban, if granted, will follow a free-bus experiment which apparently failed to induce motorists to keep their cars at home. Although more people are riding buses, there has been no corresponding decrease in traffic.

Out of Respect for the Memory of the Late

MR. E. C. HENDERSON

of Calgary
Owner of

SPROTT-SHAW COLLEGE OF BUSINESS

the School Will Be Closed All Day

TUESDAY, MAY 30th

Woodward's

PRESENTS

Summer Happenings

Informally Modelled for You
in the
MAYFAIR ROOM
May 31, 12:15 - 1:30

Enjoy the Luncheon and See the Latest Summer Review from Woodward's

Second Floor
Woodward's Mayfair Room

COMFORTING

Medallion electric heat

If you have decided to install electric heating in your home, you're undoubtedly looking forward to enjoying the kind of comfort and dependability that comes with the most modern system available. The key factor, of course, is the installation. That's why we recommend that you ask your builder or heating contractor to install it to Medallion standards.

The electrical industry put years of experience and study into the developmentment of the Medallion standards – proven installation practices which are your assurance of the quality and performance you are expecting, and paying for, when you install electric heating.

The Medallion standards mean that the system has been sized correctly to insure comfort in any weather normal to your area; that there is proper insulation to conserve heat and save money; that there are approved controls to maintain comfort and contribute to more efficient use of electricity.

Baseboard and floor drop-in units, ceiling cable, wall units, forced warm air, hydronic – there's a wide choice of equipment to suit individual needs. Electric heating gives you the opportunity of having individual thermostats for room-by-room temperature control. It's clean, quiet and efficient – the most modern system available.

What about operating costs? B.C. Hydro will give you a written estimate of annual costs of heating with electricity and any other information you would like about electric heating. All for free. Call B.C. Hydro Customer Advisory Service. They'll give you a warm welcome.

B.C. HYDRO

GILLESPIE ELECTRIC
3813 Epsom Drive
477-1051
"MARKEL"

PANELEC
ELECTRIC HEATING
853 Fort St. 382-7251

NEWSPAPER ADVERTISING SELLS THE MOST

MERCEDES-BENZ

STAFF CARS — DEMONSTRATORS — USED UNITS

'72 280SE '4.5' SEDAN

Features: ★ Electronic fuel injection ★ Overhead cam V8 ★ Air conditioning ★ Automatic transmission ★ Power steering ★ Power disc brakes ★ Electric sliding sun roof ★ Tinted glass ★ AM/FM radio ★ Central locking device ★ Special metallic paint ★ Power windows ★ Electric rear window defroster. Under 10,000 miles.

NEW $13,548 NOW SAVE $1,348 $12,200

'72 350 SL '4.5' SPORTS COUPE/CONVERT.

Features: ★ Removable hardtop and cloth convertible top ★ Electronic fuel injection ★ Overhead cam V8 ★ Air conditioning ★ Automatic transmission ★ Power steering ★ Power disc brakes ★ Tinted glass ★ AM/FM radio ★ Two-tone metallic paint ★ Electric rear window defroster ★ Light alloy wheels ★ Radial ply tires. Under 4,000 miles.

NEW $14,685 NOW SAVE $685 $14,000

'72 '250' COUPE

Features: ★ Two-door hardtop ★ Electric sliding sun roof ★ Automatic transmission ★ Power steering ★ Power disc brakes ★ Tinted glass ★ Electric rear window defroster ★ Special metallic finish ★ Radial ply tires ★ Radio. Just over 5,000 miles.

NEW $10,539 NOW SAVE $639 $9,900

'72 '250' SEDAN

Features: ★ Manual sliding sun roof ★ Automatic transmission ★ Power steering ★ Power disc brakes ★ Tinted glass ★ Electric rear window defroster ★ AM/FM radio. Only 3,000 miles.

NEW $8,551 NOW SAVE $451 $8,100

'72 '250' SEDAN

Features: ★ Automatic transmission ★ Power steering ★ Power disc brakes ★ Electric rear window defroster ★ Radio. Under 6,000 miles.

NEW $8,153 NOW SAVE $653 $7,500

'72 '220' SEDAN

Features: ★ Automatic transmission ★ Power disc brakes ★ Electric rear window defroster ★ Radio. Under 6,700 miles.

NEW $7,055 NOW SAVE $700 $6,355

'70 '250' COUPE

Less than 6,000 miles on this beautiful one-owner unit. ★ Electric sliding sun roof ★ Automatic transmission ★ Power steering ★ Power disc brakes ★ Electric rear window defroster ★ Radio.

$7,975

'68 '230' SEDAN

The only thing that isn't like new is the price!

$4,375

'67 '250 S' SEDAN

Immaculate one-owner unit equipped with: ★ Automatic transmission ★ Power steering ★ Power disc brakes ★ Radio. Under 45,000 miles.

$5,475

'67 '250 S' SEDAN

Two well maintained, fully reconditioned units to choose from; both equipped with automatic transmission, power steering, power disc brakes and radio.

$3,975

'66 '300 SE' COUPE

This top of the line classic, two-door hardtop has done less than 30,000 miles and features: ★ Leather upholstery ★ Fuel injection engine ★ Automatic transmission ★ Power steering ★ Power disc brakes ★ Radial ply tires. New price approximately $14,000.

$7,975

★ All 1972 units carry 12,000-mile, 12-month full factory level warranty.

★ Used units carry 30-day, 1,000-mile full warranty and 60-day, 2,000-mile 50/50 warranty.

THREE POINT MOTORS

2620 GOVERNMENT STREET AT HILLSIDE 385-6737

TORONTO MARKET TRADING

INDUSTRIALS

TORONTO CLOSING STOCKS
Distributed by CP
Toronto Stock Exchange—May 30

Complete tabulation of Tuesday transactions. Quotations in cents unless marked $. x—Odd lot. xd—Ex-dividend. xr—Ex-rights. xw — Ex-warrants. Net change is from previous board-lot closing sale.

Stock	Sales	High	Low	Close	Ch'ge
A—B					
Abitibi	9087	9½	9⅜	9⅜	— ⅛
Acind	11600	8⅝	8⅝	9⅛	
Acklnd 2p	300	12⅝	12⅝	12⅝	— ⅛
Acres Ltd	1209	14⅝	14¼	14½	
Acres A pr	539	44½	44½	44½	
Acres wt	1629	415	400	405	—10
A.G.F.M	900	6¼	6¼	6¼	+ ¼
Agra Ind	1350	14¼	14⅛	14¼	
Ahed M	10600	5½	5⅛	5⅛	+ ⅛
Alta Gas A	2559	53½	52¾	57¼	+ ⅝
Alta Gas p	435	71	71	71	
Alcan	10002	21⅛	20⅝	20⅝	—¼
Alcan pr	350	26¼	26	26	
Algo Cent	685	11	10⅞	10⅞	
Algoma St	5730	14¼	14	14⅛	— ¼
Algon	220	5	5	5	+15
Algona pr	350	465	450	465	+15
Allarco Dv	2500	6½	6¼	6⅜	+ ⅛
Alliance B	5690	6¼	5⅞	6	— ¼
Alumin pr	550	16¾	16¾	16¾	— ¼
Almin 2p	1845	34⅝	34¼	34¼	
Anglo-cn	140	5¾	5¾	5¾	
Ang CT 265	25	36⅛	36⅛	36⅛	
Ang CT 290	212	39¾	39¾	39¾	
Ang CT 315	1000	44⅝	44⅝	44¾	— ¼
Aquitaine	2054	22⅝	22½	22½	
Argus	100	15¼	15¼	15¼	
Args 260 p	135	35¼	35¼	35¼	+1¼
Argus B pr	700	36	35⅝	36	+ ¼
Argus C pr	2050	12¾	12¼	12¾	+ ⅛
Asbestos	1540	23¼	23	23	— ⅛
Atl Sugar	1900	86⅝	86⅛	86⅛	— ¼
Atl Sug A	100	15⅝	15⅝	15⅝	+ ⅛
Atl Sug w	500	145	145	145	— 5
Auto El	110	8¼	8¼	8¼	+ ⅛
Auto Hard	2100	9¾	9	9¼	+ ¼
Bk Mtl	20534	20⅞	20⅛	20¼	— ⅝
Bank N S	4545	36½	35⅞	36	— ⅜
B Cdn Nat	850	16	15¾	15¾	+ ⅛
Bartaco	100	425	425	425	—25
Bathst p	100	10⅝	10⅝	10⅝	
Baton B	3010	20	20	20	+ ¼
Beavr Eng	130	8⅛	8⅛	8⅛	
Beaver L	250	18	18	18	
Bicker B p	100	11¾	11¾	11¾	+ ¼
Bilding w	400	300	300	300	—10
Bill Can	16801	43½	43⅛	43¼	— ¼
Bill A pr	1000	50⅞	50⅝	50¾	
Bell B pr	1060	52¼	52	52	— ⅝
Biltmore p	10	15	15	15	
Black P	1050	8¼	8⅛	8⅛	— ⅛
Block Bros	1930	360	355	355	— 5
Bombrdier	950	8⅞	8½	8½	— ⅛
Bovis Cor	1500	190	185	190	
Bow Valy	2540	32⅝	32¼	32¼	— ½
BP Can	4295	15¼	15	15	— ¼
BP Can A	40	70	70	70	+ 2
Bramalea	4195	5⅝	5⅛	5⅝	
Bramal w	400	415	390	400	— 5
Brascan	2718	22¼	22	22¼	+ ⅛
Bright	1000	21¼	21¼	21¼	
Brinco	2990	6½	6⅜	6½	
BC Frest p	25	41½	41½	41½	— ½
BC Phone	1435	61	60½	61	— ½
BCPh 6 pr	25	85½	85½	85½	
BCPh 4¾ p	230	65	64½	65	
BCPh 1956	75	64½	64½	64½	— ⅝
BCPh 4.84	500	18⅝	18⅝	18⅝	+ ⅛
Budd Auto	3950	12⅞	12⅝	12¾	+ ⅛
Budd A w	1275	700	695	700	+15
Burns Fds	213	15¾	15¾	15¾	— ¼
Bushnell	615	8¾	8¾	8¾	+ ¼
C—E					
Cad Dev	6600	10¼	10	10⅛	— ⅛
CAE Ind	3300	58	77½	8	
Calgary P	2642	25	24¾	25	+ ¼
Calvrt Dis	1000	145	145	145	+ 5
Cambrldg	3455	19	18¼	18⅞	+ ⅜
Campeau	1229	5⅞	5⅞	5⅞	— ⅛
CD Sugar	275	28¾	28¾	28¾	
Can Cem L	379	53¼	52⅞	53¼	+ ⅜
Can Malt	905	29¾	29¾	29¾	— ¼
Can Melt p	240	85	85	85	
C Packrs	725	19	18½	19	+ ¼
Can Perm	1350	18⅝	18	18	+ ¼
C Safwy p	725	83	82½	83	— ½
C Brew	10250	8¼	8	8⅛	
C Brew Ap	600	31½	31	31	— ½
C Brew Bp	25	36⅝	36⅝	36⅝	
C Cabless	2650	19⅞	19¾	19⅞	
Cdn Can A	180	57	7	7	— ⅛
CC Man B	100	19½	19½	19½	+ ½
C Curtis	1100	74	74	74	— 1
Cdn Equity	1130	12⅝	12½	12½	— ¼
CGE	325	30	30	30	— ¾
CGE pr	900	30⅝	30¼	30¼	+ ⅛
C Goldie	200	5⅛	5⅛	5⅛	
C Hydr	3000	12½	12¼	12¼	
C Hydr pr	20	13	14⅝	13	— ½
C Inn B	17500	27	26½	26⅝	— ⅝
CGOL	19374	9⅛	9	9	— ¼
C Ind Gas p	300	22	22	22	—1¼
CIL	2687	18⅛	17½	17½	— ½
C Intrurb p	340	9	9	9	
C Manoir	600	420	415	415	+10
C Marconi	400	330	325	330	+ 5
C Occdental	1638	9½	9½	9½	— ⅛
C Pinve pr	2470	26½	26¼	26½	+ ⅛
CP Inve w	5700	340	335	340	
C PLtd	53815	15¾	15¼	15⅝	+ ⅜
CPL A p	1378	11	10⅞	11	
CPL $3. pr	600	8⅝	8⅝	8⅝	
Cdn Salt	1200	16½	16⅜	16½	+ ⅛
Cdn Tire	200	45¼	45¼	45¼	— ½
Cdn Tire A	2675	42½	42	42½	
C Utilties	2525	46⅞	46½	46½	
C Util 15 pr	50	68½	68½	68½	— ⅛
CUtil 6 pr	150	82⅞	82⅞	82⅞	— ⅜
C Util w	800	13¾	13¼	13¼	
CWN Gas	25	25⅝	25⅝	25⅝	
Canron	610	22⅞	22½	22½	— ⅛
Capit Div	950	57	56	56	
Cara	2445	16⅞	16⅝	16⅞	— ⅛
Carrier JD	650	37	7	7	
Carrier w	600	400	400	400	+10
CC Yachts	2700	450	440	450	+10
CFCN	3950	12⅞	12¾	12¾	
Celan 175 p	396	21	21	21	— ⅜
Chat-Gal	300	22	21¾	21¾	
CDRH Lt	8106	17⅞	16¾	17⅜	+ ⅞
CHUM B	100	10	10	10	— ⅛
Chrysler	757	32¼	31⅝	31¾	— ¼
City Sav T	800	11¼	11¼	11¼	
Celanese	2158	5¼	5	5	— ⅛
CIFund A	400	7¼	7¼	7¼	
Cockfield	10	5¾	5¾	5¾	
Columbia	1800	205	200	205	+15
Codville A	215	495	495	495	
Columbi p	365	5⅞	5⅞	5⅞	+ ⅛
Cominco	8312	30⅝	30⅛	30⅛	
C Holiday I	1130	13⅝	13	13⅝	+ ⅜
Compro	100	435	435	435	
Comb Ins	50	27½	27½	27½	—1⅝
Computel	1465	6⅝	6½	6½	— ⅛
Conn Chm	1725	8⅛	8	8	— ¼
Con Beth	3950	11	10⅝	10⅝	— ¼
Con Bath p	300	16¼	16¼	16¼	+ ¼
Con Bath w	1100	65	62	65	+ 3
C Bldg	11300	240	235	240	
Con Textile	1151	475	465	465	— 5
Con Distrb	4100	38½	38	38¼	— ¼
C Gas	14913	18⅝	18	18⅝	+ ⅜
Con Gas A	60	86½	86½	86½	— ¼
Con Gas B	25	88⅛	88⅛	88⅛	+ ⅛
Control F	110	270	270	270	+ 5
Cooper C	670	18½	18⅛	18½	+ ½
Corby B	275	23¾	23½	23¾	
Cornat Ind	4350	235	220	220	—20
Cornat s	5670	20	17	17	— 3
Coronstn	300	160	160	160	+10
Cor pFood	100	17¾	7¾	7¾	
Cosms —	4090	210	180	210	+30
Costain R	850	9¼	9¼	9¼	— ¼
Costin R w	1330	405	400	400	
Crain R L	950	15⅛	15	15⅛	+ ½
Crestbrk	1100	380	380	380	
Crwn Life	400	445	441½	45	+ ½
Crwn Trst	200	18	18	18	— ½
Crush Intl	770	20¼	20	20¼	+ ¼
Cygnus A	107	5½	5½	5½	
Cygnus B	721	5¾	5¾	5¾	
Dale-R	900	8⅞	8⅝	8⅞	+ ⅛
Dawson D	100	7⅞	7⅞	7⅞	— ⅛
Delta Ben	40	440	440	440	
Distl Seag	4994	36¾	36⅜	36¾	+ ¼
Domain L	3495	14⅞	14⅝	14¾	
Dome Pete	8247	40⅞	39⅞	39⅞	+ ¼
D Bridge	673	31¼	31¼	31¼	+ ¼
D Citrus	12950	12	11¼	12	+ ¾
DCoal pr	25	25	25	25	— 2
Dofasco	3585	28¼	27¾	27¾	— ½
Dofasco p	25	74	74	74	
Dom Glass	1112	15¼	15	15	
D Glass pr	100	15¾	15¾	15¾	— ⅛
D Scotish p	225	31¼	31¼	31¼	
Dom Store	4305	15¾	15⅛	15¾	+ ½
Domtar	11161	15½	15¼	15⅜	+ ⅛
Domtar pr	1520	14¾	14¾	14¾	+ ⅛
D Textile	561	32	31½	32	+ ½
Doniee M	500	6¾	6¾	6¾	
Dover Ind	200	18⅝	18⅝	18⅝	
DRG Ltd	300	9½	9½	9½	
Du Pont	250	28½	28½	28½	— ¼
Dustbane	200	5⅞	6	6⅛	— ⅛
Dylex Div	796	15¾	15⅜	15⅜	+ ⅛
Dylex D A	2502	15½	15¼	15¼	
Estn Can S	175	15¾	15¾	15¾	
Eddy Match	270	12¼	12¼	12¼	
E-L Fin	2100	9⅝	9½	9½	
E-L Fin w	900	380	370	370	—10
Electro K	200	400	400	400	
Electro ltd	4150	57	54¾	56⅞	+ ⅞
Electro	300	5⅞	6¾	6¾	— ⅛
Erie D	1850	13	12	12¼	— ¼
Erie D A	5250	12½	12	12¼	— ¼
Exquisite	300	5¾	5¾	5¾	
F—J					
Fallon	1635	7⅞	73	75½	+ ½
Fanny	200	16⅞	16⅞	16⅞	+2⅜
Fed Gr	78655	11⅛	9⅞	1	+1⅛
Fields S	2545	19	18¾	19	+ ¼
Finning T	100	19	19	19	
Fittings	300	13½	13½	13½	—1½
Fleet Mfg	225	160	160	160	
Fleetwd'd	250	18½	18½	18½	+2½
Ford Cnda	200	9¾	91	91½	— ½
F Season w	100	500	500	500	—10
Galf Mi Irn	260	9	9	9	
Gaz Metr	700	5⅞	5¼	5⅞	
Gaz M 63w	1550	87	87	87	— 5
Gdn Mang	900	7⅞	7⅝	7⅞	— ⅛
Gen Distrb	1000	325	24¾	25	+ ⅜
GMC	212	57¼	57¼	57¼	
Gnstar	16280	15⅞	15⅜	15⅜	+ ⅛
Gnstar L w	300	560	550	560	+10
Gerin lst p	200	9⅝	9⅝	9⅝	— ⅜
Gesco Dis	1450	5¾	6½	6½	— ¼
Glendale	6550	9¼	8½	8½	— ⅜
Genalr	20400	170	160	170	+ 5
Gleng B p	300	330	330	330	
Gleng A w	2800	60	56	56	— 4
Gleng U	500	5⅛	6½	6½	
Gold Crest	2500	7¾	7½	7⅝	+ ⅛
Goodyer	205	$245	245	245	+ 5
Godyeer p	50	$36½	36½	36½	— ½
G Mckay A	100	5⅞	7⅝	7⅝	— ¼
Graff G	675	$30¼	30	30	+ ¼
Greb I B	20	7¼	7¼	7¼	
GL Paper	958	17⅞	17¼	17⅞	— ⅛
GL Power	150	19½	19½	19½	— ½
GN Capital	1150	9⅞	9	9	— ⅛
GNGas A p	300	20¼	20¼	20¼	— ¾
Gt W Life	100	6⅞	6⅞	6⅞	
Gt West S	4380	7½	7¼	7½	+ ⅛
Greyhnd C	200	185	185	185	+10
Greyhnd	700	$20¼	20¼	20¼	
GSW C IA	1200	14⅛	14⅛	14⅛	+ ⅛
GS WCI B	100	13⅞	13⅞	13⅞	
GSW C pr	210	7¾	72⅝	74	
Guar Trst	920	13¼	13¼	13¼	— ¼
Gulf Can	4569	29	28¾	29	
Halifax D	500	195	195	195	+ 5
H Group	1450	14¼	14	14¼	— ⅛
H Group pr	25	80	80	80	
Ham Tr	325	14⅝	14½	14½	— ⅛
Ham Tr pr	100	$27	27	27	— ½
Hand Chm	110	5¼	5¼	5¼	+75
Hnd C A pr	400	475	475	475	—25
Harde	13500	145	135	145	+15
Hard Carp	10	$23	22	23	+ ⅛
Hard Crp A	1140	$21½	21⅛	21⅛	— ⅛
Harlequin	1075	5⅝¼	6⅝	6¼	— ¼
Harris Jq	400	300	295	300	
Harvestor F	200	100	100	100	
HWood A	300	150	150	150	
Haw S	17020	375	355	370	+10
Hawker pr	575	365	64½	65	
Hays Dna	412	18⅝	18¾	18⅞	+ ⅛
Hedway C	3200	445	430	445	+30
Home A	1230	32	31½	31½	— ⅞
Home B	320	31½	30	30	— 1
Horne Pit	200	325	320	325	+10
H Bramor	350	7⅛	7⅛	7⅛	
Hoden DH	1700	95¼	495	495	—42
H Bay Co	5770	18¾	18½	18¾	+ ⅜
HB Oil G pr	200	34½	49	49½	+ ⅜
H BOil Gas	9445	38⅞	38¼	38⅞	+ ¼
Huron Erl	738	$30½	30	30	— ¾
Husky Oil	2715	15⅝	15⅛	15⅛	
Husky A pr	115	42¼	42½	42½	+ ½
Husky B pr	50	42¼	42¼	42¼	+ ¼
Husky D w	100	435	435	435	+10
Husky E w	1530	535	520	520	—20
IAC	3350	20	19⅞	19⅞	
IAC 4½ p	220	344	64	64	
IAC w	300	875	870	870	—10
Imasco	2100	25⅝	25¼	25⅝	+ ⅛
Imasco A p	275	415	410	410	— 5
Imp Gtn w	100	90	90	90	— 2
Imp Life	185	995	94¼	95	+2½
Imp O	23792	$35⅝	35	35¾	+ ½
Income Di	250	$10½	10½	10½	
Inc Dis w	470	75	75	75	— 2
Indal Can	1900	$12⅝	12¾	12⅝	— ⅛
Ind Addes	30	$16⅞	16½	16⅞	+ ⅜
Inglis	500	$19⅛	19⅛	19⅛	
Inland Gas	803	$14⅛	14	14	— ½
Inland G p	945	$15¼	15	15¼	+ ½
Inter-City	1500	8⅝	9⅝	9⅝	— ¼
Inter C A w	2000	550	525	525	
Inter C B w	4700	545	520	525	+ 5
Intrmetco	400	225	225	225	— 5
IBM	59	$393	391⅝	391⅝	—3⅝
IMC	500	$18⅝	18¾	18¾	—1⅛
INickel	37299	$33⅞	33½	33½	— ⅜
Int Util	1579	$49¾	49¼	49¾	+ 1
Interpool	275	$34½	34	34	— ½
Int Div	2305	490	475	475	—15
Intpr Pipe	1664	$30½	30	30½	+ ½
Int Pipe w	1450	$13½	13⅜	13½	
Intpr Steel	3075	$12¾	12⅝	12½	
Intpr Stl pr	220	$37	37	37	
Intpr Grp A	4000	59⅝	9⅝	9½	
Inv Grp 5 p	90	$21⅞	21½	21½	— ¼
Irwin Toy	725	$23	23	23	
Island Tel	100	59¾	9¾	9¾	— ⅜
ITL Ind	3700	$5	485	5	
ITL Ind pr	240	$15½	15	15½	
Ivaco Ind	1250	$19¾	19⅝	19¾	
IWC Ind	200	260	260	260	
K—N					
Kaiser Re	3150	360	335	335	—30
Kaps Tran	5475	$10⅝	10¼	10⅝	
Keeprite P	1375	$16½	16⅜	16⅜	
Kelty D A	125	$7½	7½	7½	+ ¼
Kentlng	1175	$10⅝	10½	10½	— ⅜
Kotfler	1850	$17	16¼	17	+ ⅛
Kotfler A p	100	59	9	9	
Kotfler w	500	735	735	735	+ 5
Labatt	1879	$27⅝	27	27¼	+ ¼
Labatt pr	7945	$28	27½	27⅞	+ ⅜
Lallaw	12110	$10⅛	9¾	10⅛	+ ¼
Lallow A p	10	$30	30	30	+ ¾
LOnt Cem	900	370	360	360	—10
Liura Sec	100	$12	12	12	
Lau Fin	5380	$13⅝	13	13⅛	— ⅛
Lau F 1.25	675	$16½	16½	16½	
Lau Fn 140	225	$19⅛	19⅛	19⅛	
Lau F 2.00	100	$26¾	26¾	26¾	+ ¼
Leigh Inst	7560	$7¾	7½	7¾	+ ¼
Leons Frn	450	$14½	14⅛	14¼	— ¾
Levy A pr	425	$6½	6½	6½	— ⅛
Life Inv w	23	105	105	105	
Lincoln Tr	350	$16⅝	16⅝	16⅝	— ⅛
Livingsto	300	$8½	8⅜	8⅜	— ⅜
Living w	525	505	505	505	—20
Lob Co A	4670	$7¾	7½	7⅝	+ ⅛
Lob Co B	1605	$7⅝	7½	7⅝	+ ⅛
Lob Co pr	62	$33	33	33	
Lob G A pr	225	$20⅛	20⅛	20⅛	
Lob GB pr	150	$21	21	21	— ½
Loeb M	17940	445	423	445	+20
Logistec C	400	$10½	10	10	— ¼
Maclarn A	700	$21⅜	20½	21⅜	+ ⅞
Maclarn B	570	$22½	22½	22½	+ ½
MHnt A	20300	$12½	12½	12½	
MH Cable	1100	$15⅝	15⅞	15⅞	
Magna El	2650	58	7¾	8	+ ⅜
Masganon	1500	14	13¼	13⅞	— ⅛
Magnetics	5750	140	130	140	+10
Major H D	800	255	250	255	— 5
M Lf Gord	50	28⅞	28⅞	28⅞	— ⅜
M Lf Mills	425	$14⅝	14⅝	14⅝	— ¼
Maritime	218	$22¾	22¾	22¾	— ¼
Markboro	3300	$7⅝	7¼	7¼	— ⅛
Markbro w	500	75	74	74	— 1
Mas-F	21061	$15⅞	15⅜	15⅜	— ½
Mc Lghl	10350	$17½	17⅛	17⅜	+ ⅜
McLaghn w	1800	960	900	960	+60
MEPC	5675	59	8¾	8⅞	+ ½
MEPC w	8500	330	310	325	+20
Melchers	250	$8⅛	8⅛	8⅛	— ¼
Mercantil	3755	$19¼	18½	19	— ¼
Met Stores	350	$19½	19½	19½	+ ½
Met Str 67 p	250	$18½	18½	18½	
Met Trust	250	$18¾	18¾	18¾	
Microsyst	333	$7⅝	7¼	7⅝	
Mill Brick	272	$5⅝	5⅝	5⅝	— ⅜
MLW Wor	800	$16	16	16	— ¼
Molson A	9723	$26	25¾	26	+ ¼
Molson B	1128	$26	25⅞	26	+ ½
Mon Life	500	$33	33	33	— ½
Monenco	180	$7⅝	7⅝	7⅝	— ⅛
Mnt Trst	400	$19	18¾	19	— ⅛
Moore	7185	$48¼	47⅞	47⅞	— ⅛
Morse A	29	$15⅛	15⅛	15⅛	
MTS Inter	7200	98	97	97	— 2
Murphy	1320	$17	16⅞	17	+ ⅛
Murritt P	800	280	280	280	
NaChrs I	5250	$9¾	9½	9⅝	— ¼
Nat Drug	2560	59	8½	9	+ ⅜
Nat Drug p	175	$10⅝	10⅝	10⅝	— ⅛
N Hees Tnt	200	330	330	330	— 5
N Nurlng H	200	190	190	190	+10
Neo Sea	300	38	7⅞	7⅞	
Nat Trust	100	$34¼	34¼	34¼	— ¼
Neonex	4750	$5¾	5⅝	5¾	
NB Tel	218	$14¼	14	14¼	
N Provid D	2100	45	43	43	
Nfld LP	240	$12¼	12¼	12¼	+ ⅛
Niag Struc	220	20	20	20	
Nia Wire	200	$13	13	13	— ¾
Norende	8750	$14⅝	41	41¼	+ ⅛
Nordale L	700	$7¼	7⅛	7¼	+ ¼
NCtrl G	13392	$12⅝	12⅛	12½	— ¼
Nor Cl A p	100	$17⅛	17⅛	17⅛	+ ½
Nor Ctl B p	1005	227	26½	26½	— ¼
Nor Ct 270 p	40	$38	38	38	
Nor Ctl w	1775	550	530	530	—30
NW Util p	150	$58	58	58	
NS Savngs	150	$18½	18½	18½	+ ¼
Nowsco W	1515	58	8	8	
NSI M	41025	$10¾	10¼	10¼	
Ocdentl Pt	210	$11⅝	11⅝	11⅝	
Oceanus	257	220	200	200	
Okanagan	425	$11¾	11½	11¾	+ ¼
Orlando R	2600	59	8¾	9	+ ¼
Ohsawa A	6890	$12⅞	12⅝	12¾	+ ¼
Oshawa w	1670	155	145	155	+10
Overland	100	59	9	9	—1½
O—S					
Overind 2 p	300	340	340	340	—10
Pac Pete	4482	$34½	34	34⅛	— ⅛
Pac West A	295	$21⅞	21½	21⅞	
Pac WA A p	100	$45	45	45	— ½
PanCan 1	200	285	285	285	— 5
Paragon	500	410	400	400	—10
Peel Elder	300	$18½	18⅜	18½	—1⅜
Pembin A	4100	56⅞	6¾	6⅞	+ ⅛
Penningtn	635	$16¾	16¼	16¼	
C Jwl A	600	$18⅝	18¼	18⅝	
P Dtnt S	1625	$29⅝	29⅝	29⅝	+ ⅜
Phillips Cb	3000	$12	11⅞	12	
Pitts Eng	435	$18⅝	18¾	18¾	+ ⅛
Pow Corp	8689	$11¼	11	11	— ⅛
Pow Crp pr	130	$31	30¾	30¾	— ¼
Pow C 5 pr	120	$12	11¾	11¾	— ¼
Prt Cable	4600	$20	19⅞	20	+ ¼
Price Com	1171	58¾	8¾	8¾	— ⅛
Provigo	200	58	8	8	+ ¼
Prov B Can	1000	$17	17	17	— ½
Q Brdcast	1000	$8¼	8⅛	8⅛	+ ⅛
Quinte C	475	290	265	265	—35
Quinte A	1300	295	270	295	— 5
Rank Org	1065	$25¼	24⅝	24¾	— ½
Readers D	100	$15⅝	15⅝	15⅝	— ⅛
Realty C A	2900	$7¼	7⅛	7⅛	
Realty C w	150	390	390	390	—10
Reed Oslr	3550	$11¾	11⅜	11⅜	— ½
Reichhold	925	$18½	18½	18½	— ¼
Reich wt	100	$10¼	10¼	10¼	— ¼
Reitman A	1319	$31	29⅝	29¾	—1¼
Revelstk	780	$18⅝	18½	18½	
Revelstk p	100	$15½	15½	15½	
Reynold p	25	562	62	62	
Ripley Int	710	55	495	5	
Riv Yarn	100	300	300	300	
Ronald Fd	200	$18½	18½	18½	
Rothman	850	$22¾	22¼	22¼	— ¾
Rothmn w	2360	685	660	660	—30
Rothm A p	215	589	589	589	
Rothm 2p	1275	$24⅝	24⅜	24½	— ⅛
Roy Bk	13185	$33⅝	32⅞	33¼	+ ⅛
Royal TTrst	325	$40	39½	39½	+ ⅜
Ryl T M	300	$14⅛	14⅛	14⅛	
Russel A	400	$16	15⅞	16	+ ⅛
Russl H p	800	$31⅝	31⅝	31⅝	
StL Corp p	500	$62¾	62½	62½	— ¼
St Maurice	2000	105	105	105	—10
Sandwell	1100	405	395	400	+ 5
Sayvette	2400	56	5¾	5¾	— ¼
Schnield b p	685	99⅞	9¾	9¾	
Scintrex	200	270	255	255	—20
Scot Y	10000	$17	16⅝	17	+ ¼
Scot Lasal	300	$7¼

MUTUALS

MONDAY

MUTUALS	Bid	Ask
Acre Pd	131	146
All Can Com		
	870	960
All Can Div	948	1038
All Can Ven	428	468
Amer Gr	723	794
Analysts Eq	503	552
Assoc Inv	448	491
Canada Gr	1000	1176
Canagex	1414	1534
Cdn Gs Eq	812	888
Cdn Inv Pd	341	395
Cdn Sec Gr	503	552
Cdn Trs'd	1041	1142
CSIA Japan	1078	1185
Cap Gr	700	772
Coll Mu	1448	1613
Comm Intl	399	438
Com Intl Lv	68	83
Com Inv	547	594
Cp Inv SP	367	398
Dom Div	463	488
Dom Com	357	390
Dom Div	372	402
Eaton Vlk	776	816
Educat Eq	648	712
Fntsrea Inv	625	683
Exec Pd C	328	
Exec In Int	356	391
Fraser Gr	787	864
Growth Eq	1019	
Gard Gr	737	808
Harvard	766	842
Indus Gr	245	269
Intl Ing	604	444
Intl Gr	426	468
Int Inc	956	1049
Key Cda	1252	1368
Inv Gr		

	Bid	Ask
Inv Dist	536	583
Inv Mon	370	404
Inv Mod	322	353
Meril Eq	287	320
Netrusco	1323	1451
Nat Res	729	797
NW Eq	757	832
NW Blk	334	369
NW Gr	436	480
Pac Comp	811	811
Pac Div	445	488
Pac Res	318	318
Pac Ref	317	319
Pac US	300	300
Pension Mut	873	957
PH-N Pd	1584	1616
Planned R	480	527
Prin Gr	515	565
Prov Mut	764	835
Prov Sec	656	718
Prud Gr	650	710
Regent Gr	1009	1109
Regent Ven	484	532
Royfund	676	704
Temp Gr	729	797
Timed Inv	885	
Un Accum	561	616
Un Amer	257	282
Un Vent	471	518
Univ S E	817	896
INDUSTRIALS		
AGF Spec	360	365
CPI Com	13	13½
Guard Gr pf	9¾	10
Jolly J cm	165	175
BONDS		
Government of Canada		
Do 4¼ 72	99.95	100.05
Do 5¼ 73	98.95	99.05
Do 8 74	104¾	105¼
Do 5½ 75	96½	97

	Bid	Ask
Do 3¼ 85	87¼	87¾
Do 3½ 77	90¼	90¾
Do 4½ 83	79½	80¼
Do 4¼ 81	91½	
CORPORATIONS		
Alta Gas 8 91	97¼	98¼
Bk NS 6¼ 92	96¼	97½
Bell 8 93	97¼	98¼
Bell 8 92		
Bell 8 94		
BCE 9% 78		
BC Tel 7½ 86	99½	100
Do 8¼ 86	99½	101½
Can Int 8¾ 92	99¼	100¼
Can Gas 8 92	98	99
CP H 9¾ 92	101	102
Dist-S 7¾ 91	93	95
Falcon 7¼ 91	92	94
Gulf 5¾ 91	103	105
Imp 7¾ 92	95	98
MC G 7¾ 91	101	103
Ryl Bk 7 91	99½	99¾
Tr Gr 9 91	100	102
TCP 9 91	102	104
Ryl Tr 7¾ 93	98	99
TD Bk 7¾ 97	95	97
Watcst 8 91	93	96
W Rlty 9 91	95	98
CONVERTIBLES		
Acki 7½ 88	95	98
Al Gs 7½ 90	140	
Bl S 6½ 88	88	98
Con G5¼ 89	94	98
	108	
Gnstr 6½ 92	114	116
Home 5½ 92	104	105
PWA 7 82	145	155
Scurry 7¼ 88	86	88
TCP 8 89	111	113
Wcst 7½ 91	123	125
Wdwds 6¾ 89	134	140

INTERIM LISTING

MONDAY

	Bid	Ask
Able Exp	12	15
Alaskon	10	12
Alvile	7	10
Amalg	9	12
Ambes	6	10
Amber R	20	22
Andex	21	26
Ang Bmr	70	85
Ang Wst	13	17
Anmmar	3	4½
Arcade	10	15
Arin Pac		110
Athena	13	15
Attila R		59
Babine I	23	25
Belcara	16	17
Bon Val	20	22
Brwstr		28
Brown O	20	22
Buckey	15	20
Cailx	2	4
Can Bas	25	
Cardwl	15	18
Caroln	118	120
Centex	15	16
Citex	57	59
Coast Int	90	1
Condor	4½	5
Conoco S	35	
C Altair	45	48

	Bid	Ask
Cns Clev	18	22
Cop Mac	24	25
Copper Lk	30	33
C Queen		15
Darsi	19	20
David	28	35
Dictatr	16	19
Donna	8	12½
Drchstr	13	15
Dortis	14	15
Dynam	12	13
Eagle By	34	35
Echo By	18	
Emper	7	9
Falcon E	26	29
Fawn By	9	10
Gary Mn	17	22
Geopat	145	1½
Giant Mt		22
Glen Cop	24	26
Glenlyn	14½	20
Gold Rvr	33	
Gramr	14	20
Grnd Ex	20	24
Grn Prx	64	70
Hertz In	10	14
Hiberni	10	18
Hi Quen	35	55
Hon Mng	38	40
Hub Mn	20	22
Hnt Basn	10	11

	Bid	Ask
Ice Stn	15	22
Junor	43	44
Kaza	20	25
Kelgin	10	14
Kis Mng	23	28
Kom Exp	17	18
Lew Rvr	14	15
List Eye	36	40
Low Val	9	10
Luck Str	31	33
Marlex	20½	22
Maxi Mn	69	75
Metr Mn	18	20
Mol Mac	11	13
Mont Mn	12	15
Moroco	9	11
Mt Hyl	—	25
Natn Lak	14	—
N Gil St	—	29
Nis Mn	160	170
NorStar	55	60
Pil Oils	7	10
Pant Mn	20	25
Pay Rvs	10	14
Prs Res	34	40
QC Exp	35	37½
Radin	920	10½

	Bid	Ask
Reckie	34	38
Richw	—	140
Rimroc	36	38
Rob Mn	—	40
Rokn Mn	23	—
SamJect	—	21
Shasta	30	40
Slimac	22	32
Skat Res	52	65
Solm Dv	21	25
SPA Mn	10	12
Spectro	27	28
Stelako	15	16
Sunrio	11	13
Swm Lak	15	19
Tanzilla	18	20
Teknol	25½	30
Texl Dev	45	52
Thndr Vl	58	63
Tyee Lak	25	32
Unvx Mn	63	65
Vic Mn	14	15
Wavc Dv	21	25
Wn Stnd	14	15
Whipsa	10	11
Yrek Mn	12	15

DIVIDENDS

BY THE CANADIAN PRESS

Eastern Canada Savings and Loan Co., 11 cents July 1, record June 9.

Granby Mining Co. Ltd., 15 cents U.S. June 23, record June 9.

Granisle Copper Ltd., eight cents U.S. June 23, record June 9.

Husky Oil Ltd., six per cent pfd. series A 7 cents; six per cent pfd. series B 75 cents, both June 30, record June 2.

BONDS

TORONTO (CP) — Selected bond quotes as of May 26 as provided to the Investment Dealers' Association of Canada by Richardson Securities of Canada:

CORPORATIONS			
Abitibi 9¾ 1 Apr 1990		104.00	106.00
Algoma Stl 8¾ 31 Mar-91		100.00	102.00
Alta Gas 9¼ 15 Dec 1990		106.00	108.00
Alcan 9¾ 2 Jan 1991		106.00	108.00
Bell C 8 1 May 1977		101.50	103.50
Bell Can 9¾ 14 Aug 199		17.00	109.00
B.C. Sugar 9½ 15 Sep 1987		104.00	106.00
B.C. Tel 8¼ 1 Mar 1994		99.00	101.00
Cominco 8½ 15 Apr 1991		99.00	101.00
Cons Gas 8¼ 1 Feb 1991		98.00	100.00
C.P.R. 8% 1 Feb 1992		104.00	106.00
C.P.R.L. 9¾ 1 Oct 1990		103.50	105.50
Cofasco 9 1 Feb 1991		104.00	106.00
T Eaton Ac 8¾ 15 Jul-74		103.00	105.00
Falconbrg 7¾ 24 Feb-91		92.00	94.00
Gulf Oil 8½ 1 Dec 1989		102.50	104.50
Gulf O 8¾ 15 Sep 75-8½-90		103.00	105.00
Hud Bay Ac 9½ 2 Mar-89		105.00	107.00
Hud Bay M S 9 15 Jun-91		14.00	106.00
Imp Oil 8½ 15 Aug 1989		104.00	106.00
Int Nickel 9¼ 1 Oct 1990		106.00	108.0
Ind Acc 9½ 15 Oct 1992		106.00	108.00
Labatt 9¼ 1 Sep 1990		104.00	106.00
MacMillin B 8½ 15 May-91		100.00	102.00
Noranda 9¼ 15 Oct 1990		105.00	107.00
Nor Cent 9¾ 15 Jan 1991		106.00	108.00
Nor Elec 9½ 30 Apr 1990		105.00	107.00
Royal Bank 7 15 Apr 1991		99.00	100.
Simpsons 9½ 15 Dec 1989		104.00	106.00
Traders 9 15 Feb 1991		100.00	102.00
Traders 9½ 15 Jun 1991		104.00	106.0
Tr Can P L 9 20 Mar 1991		102.00	104.00
Wstcst T ex-wt 8 15 May-91		95.00	96.00
CONVERTIBLES			
Acklands 7½ 15 Jun 1988		97.00	99.00
Alta Gas 7½ 1 Feb 1990		138.00	140.00
Cons Gas 5½ 1 Feb 1989		94.00	96.00
Dynasty ex-stk 7 1 Apr-82		110.00	113.00
Scurry Rain 7¼ 1 May-88		86.00	88.00
Simpsons Srs 4½ 15 Oct-88		110.00	112.00
Tr Can Pipe 5 1 Dec-89		111.00	113.00
Wstcst Trns 7½ 1 Jan-91		126.00	128.00
CANADA AND GUARANTTED			
4¼ 1 Sep 1972		100.00	100.05
5¼ 15 Dec 1972		100.05	100.10
8 1 Feb 1973		101.60	101.65
7 1 Apr 1973		101.10	101.15
6½ 1 Jul 1973		100.70	100.80
6¾ 1 Jul 1973		100.90	101.00
5 1 Oct 1973		98.75	98.85
6¼ 1 Dec 1973-94		100.20	100.30
5¼ 1 Dec 1973		98.95	99.05
5 1 Apr 1974		98.05	98.15
6¼ 1 Apr 1974-7½-84		102.25	102.35
7 15 Jun 1974		101.70	101.80
8 1 Oct 1974-86		105.15	105.25
5½ 1 Dec 1974		98.60	98.70
4¼ 15 Dec 1974		95.70	95.80
6½ 1 Apr 1975		100.90	101.00
7¼ 1 Jul 1975		102.50	103.00
5½ 1 Oct 1975		96.75	97.25
7¼ 15 Dec 1975-8-85		103.00	103.50
5½ 1 Apr 1976		95.88	96.13
5¾ 1 Jun 1976		96.25	96.75
3¼ 1 Jun 1976		87.50	88.00
7 1 Sep 1977		100.00	100.50
3¾ 15 Jan 1978		84.50	85.00
8 1 Jul 1978		104.75	105.25
6½ 1 Jun 1979		97.25	97.75
3¼ 1 Oct 1979		77.75	78.25
5¾ 15 Dec 1979		92.75	93.00
6¼ 1 Apr 1980		95.50	96.00
5½ 1 Aug 1980		91.00	91.50
4½ 1 Sep 1983		79.88	80.13
5 1 Jun 1988		78.00	79.00
6¾ 15 Feb 1989		94.75	95.25
5¼ 1 May 1990		78.50	79.00
5¾ 1 Sep 1992		82.00	82.50
6½ 1 Oct 1993		91.50	92.50
3¾ 15 Mar 1998		36.00	38.00
3 PERPS		40.00	41.00
CNR 5 15 May 1977		91.00	92.00
CNR 4 1 Feb 1981		78.00	79.00
CNR 5¾ 1 Jan 1985		86.00	87.00
CNR 5 1 Oct 1987		76.50	77.50
PROVINCIALS AND GUARANTEED			
Alberta 8½ 15 Jun 1991		99.50	101.00
Alberta 8⅞ 15 Apr 1990		105.50	107.50
Alberta 7⅞ 15 Oct 1991		97.50	98.50
Alt Gov Tel 8 15 Sep-74		101.50	103.00
Alta Gov Tel 7½ 15 Dec-91		92.50	94.50
A.M.F.C. 8⅝ 1 Jun 1990		104.50	106.50
B.C. Hydro 5¾ 18 Apr 1991		75.00	77.00
Man Tel 8 15 Sep 1974		101.50	103.00
Man Tel 7 15 Feb 1993		89.00	91.00
Man Hydro 9 1 Apr 1990		106.50	108.50
Man Hydro 8 1 Apr 1991		98.25	99.25
Man Hydro 7⅞ 5 Apr 1992		97.00	98.00
Nfld 8 2 Jun 1974		101.00	103.00
New Bruns 7¾ 1 Mar 1996		95.00	97.00
N.B. Power 7⅞ 15 Nov 1996		96.00	97.50
Nova Scotia 7¼ 1 Mar 1991		91.00	93.00
Ontario 7 15 Feb 1988		91.50	93.00
Ont Hydro 8¼ 1 Oct 1976		102.50	104.00
Ont Hydro 8½ 1 Dec 1994		103.00	104.50
Ont Hydro 7½ 4 Feb 1996		93.75	94.75
Ont Hydro 7⅞ 1 Apr 1995		95.00	96.00
Ont Hydro 7⅞ 5 Apr 1997		95.00	96.00
Ont Hydro 9 30 Jun 1995		107.00	108.00
Ont Hydro 9 1 Feb 1995		107.80	109.00
Ont Hydro 7⅞ 15 Sep 1996		97.50	98.50
P.E.I. 9¼ 1 Nov 1990		105.00	107.00
Quebec 8 15 Mar 1996		96.00	98.00
Que Hydro 9½ 1 Feb 1978		107.00	109.00
Sask 6 1 Mar 1987		83.00	84.50
Sask 7¼ 15 Aug 1988		93.50	95.00
Sask 8¾ 1 Dec 1990		105.00	107.00
Alhabas For 8¾ 15 Jun-91		100.00	101.00

CONDOMINIUM
600 BATTERY
The best location in the world. 1 Block to Beacon Hill Park and Sea. Luxurious 1- and 2-bedroom with quality appointments.
SEA VIEWS
Fireplaces
Trades and Financing
Open 1-5 incl. Sundays
384-3021

LONDON

LONDON (CP)—Closing stock quotations in new pence unless pounds are indicated: Assd Brit Foods 80; Bllyvoors 171½; Bowater Paper 181; Brit Am Tob 317½; Brit Assets Trust 92; Brit Leyland 38; Brit Oxygen 67½; Brit Petroleum 545½; Burmah Oil 446½; Can Pac 730; Charter Cons 290; Courtaulds 153¾; Distillers 185¾; Dunlop Holdings 150; EMI 196; Free St. Gedold 610; Gen Elec 171¾; Gr Univ Strs 325; Hawker Siddeley 365; Hudson's Bay 900; ICI 271; Imp Tob 113½; Kloof 337½; Marks and Spencer 287; Metal Box 289; Rio Tinto-Zinc 246½; Sec Scott Inv 117½; Shell T and T 351; Tube Investments 440; Unilever 382½; Vickers 105¾; West Driefontein (pounds) 10½; Woolworth 131.

Bonds (in pounds): Brit Transports 78-98, 87¼; Brit 2½s Consols, 27; Funding Fours, 98; War Loan 3½s, 37.

The Financial Times Index for 30 Industrial stocks was 334.3 down 8.7.

$ EXCHANGE

VICTORIA — Purchase of U.S. funds in terms of Canadian dollar was quoted today by the Royal Bank at 5.97⅞ for cheques, .97⅛ for cash and .96¼ for silver. Selling rates were 5.98⅞ for cheques, and .99 for cash.

NOON PRICES

MONTREAL (CP)—U.S. dollar in terms of Canadian funds down ⅛ to $0.98 5/16. Pound sterling down ⅛ to $2.56⅞.

NEW YORK (CP)—Canadian dollar up 1/16 at $1.01 47/64 in terms of U.S. funds. Pound sterling up 5/32 at $2.61 23/64.

Calgary Stocks

MONDAY

INDUSTRIALS

Stock	Sales	High	Low	Close	Net Ch'ge
Amalgmtd	300	83	83	83	
KSF Chmcl	100	140	140	140	—5
Turbo Res	3400	145	140	145	
Brett	1000	15	15	15	
Lassiter	2000	136	136	136	+1
New York	500	60	60	60	
Sastex	500	11	11	11	+ ½
Savanna	500	27	27	27	
West Warnr	500	49	49	49	
MINES					
Admiral	3000	9	9	9	
Aselo	1500	15	15	15	—5
Bright Star	500	40	40	40	
Cal Corp	2000	10	10	10	
Contact Vent	2500	20	17	20	
Lone Creek	1450	70	65	65	—10
Matrix	1000	30	30	30	
Trns Yukon	10000	4	4	4	+1

GLENSHIEL HOTEL
announces
MR. C. M. J. PENN
General manager for the last 3 years has left the Company to further his career. It is with regret and best wishes that the Hotel sees him leave.

Cheap N-Power Seen

EDMONTON (CP) — Working on a "nickel and dime" budget, scientists at the University of Alberta have come up with a laser-making process that could be the key to cheap thermonuclear power, says Dr. C. R. James.

Dr. James, a research laboratory director, says the university's laboratories have developed an ultra-violet, transfer-excited atmospheric laser which has a "lot more line-powered lasers which they were among the first to build.

"We've done for about $100 what used to cost some labs $1 million to produce," Dr. James said in an interview.

Dr. H. J. J. Sequin, another research director on the same project, says "a lot of people seem to think it's an important discovery."

"It it wasn't for the fact we were poor, we would likely have gone for a high-cost electron laser," he said. "So we got for nickels and dimes what can cost millions."

On the heels of the discovery, the National Research Council announced it would provide a research grant of $638,000 for a four-year study of laser-plasma technology. It is one of the largest grants ever received by the university.

BEAM REPLACED

In the new equipment, the usual high-energy electron beam is replaced by a simple ultra-violet beam which is directed at a deuterium pellet, an isotope of heavy hydrogen, to start a fusion reaction.

High temperatures produced from the reaction can be used to heat water for steam generators and produce electrical power.

The source of the ultra-violet beam is "just a little arc between two tungsten pins" and is much safer than high energy electron beams, Dr. Sequin said.

"There is no radiation at all." Dr. Sequin said scientists have been aware of the ultra-violet concept for some time but "no one thought this is how it works and this is how to make it work better."

The university's research involves an examination of the processes for establishing nuclear fusion plants and it hopes the research will stimulate Alberta industry to initiate further development work.

MUST EXAMINE FIELD

"It's time for Canada to take a look at the whole situation," Dr. Sequin said. "We have to get at it right away. It's a very critical game."

Dr. James said the research grant does not relate solely to power production. It includes laser development for industrial purposes such as mining, heating processes, circuit-breaker studies and plasma diagnostics.

"Fusion requires sophisticated research and there are a lot of labs working on it all over the world," he said.

business

Labrador Mining

Labrador Mining and Exploration Company Ltd. had first-quarter earnings in 1972 of $1.75 million or 53 cents a share, almost identical to figures for the first quarter of 1971 of $1.757 million or 53 cents a share.

In his report, A. L. Fairlay, Jr., company president, said that the seasonal nature of Labrador Mining's revenue is such that results in any one quarter are not indicative of earnings for the 12-month period.

B.C. Sugar

British Columbia Sugar Refinery Ltd. reports consolidated net profit of $1,842,000 or 73 cents a share for the first six months of the fiscal year ended March 31. In the corresponding period the previous year, the company reported earnings of $1,610,000 or 63 cents a share.

Sales for the period were $37,760,000 up from $31,151,000 for the first six months of 1971.

Company officials attributed the higher earnings to an increase in world sugar prices following a poor harvest in the Soviet Union.

Yorkshire Trust

In what he said was an inflation-stopping move, the president of Yorkshire Trust Co. Monday announced an increase in the interest rate paid on term deposits and a June 1 interest rate increase on non-chequing saving accounts.

"This is our first increase in more than a year," Frank Tregell said. "We believe it is a trend that will dampen inflation."

The rates on term deposits of $500 or more range from 6¾ per cent over one year to 8¼ over five. Previously, interest on a one-year term deposit was 6½ per cent and the rate for a five year deposit was 7¾ per cent.

Great Pacific

Great Pacific Industries Ltd., has reported first quarter earnings of $88,000, or 8.3 cents per share, compared with first quarter earnings in 1971 of $45,000, or 4.4 cents per share.

This report listed earnings from continuing operations at $24,900, or 2.3 cents per share; losses on discontinuing operations at $64,000, or 6 cents per share; and an extraordinary gain on the sale of the Doric Howe Hotel of $127,100, or 12 cents per share.

Granby

The Vancouver Stock Exchange suspended trading Monday in shares of Granby Mining Co. Ltd. and Granisle Copper Ltd. at the companies' own request.

The companies advised the exchange that information was about to be furnished regarding the absorption of the two companies into a new company called Zapata Granby Ltd.

Zapata Granby is to be a wholly-owned subsidiary of Zapata Corp., a Texas-based company. Zapata last year acquired 50.75 per cent of the shares of Granby, which in turn, owns 65.8 per cent of Granisle.

Controlled Gas Export Suggested

TORONTO (CP) — Ralph McElvenny, chairman of the American Gas Association, suggested Monday controlled sale of Canadian gas to the United States.

In an address to the Canadian Gas Association's annual meeting, he said it would be in Canada's interest to support pipeline projects which would help develop the large gas reserves of the Mackenzie River delta, the Arctic islands and areas off the East Coast.

Sales to the U.S. would, he said, "give the producer and transporter in Canada a generous revenue, which he might otherwise not obtain, pending development of a market for supplies in your country."

He noted that no gas can be exported from Canada until it is ascertained to be surplus to Canadian needs and that there has been a decline in U.S. gas reserves.

CITES REASONS

Reasons he cited for the U.S. decline included pricing policies of the U.S. Federal Power Commission, the refusal of the government to sell gas-rich beds off the Gulf of Mexico and concentration by U.S. producers on oil areas where the potential investment return is greatest.

He foresaw a continuing U.S. need for gas.

"For all practical purposes the imbalance would continue as long as our gas industry attempts to serve an inordinate portion of the burgeoning total energy demands of our nation.

"I believe we can no longer assume that gas from conventional sources will meet the needs of the markets we serve, respective of the pricing of the FPC."

Social Insurance Endorsed

MONTEBELLO, Que. (CP) — J. A. Rhind, president of the Canadian Life Insurance Association, says the industry agrees with government attempts to provide social welfare as a base of social insurance for Canadians.

Speaking at the annual meeting of the association Monday, Rhind said plans such as the guaranteed annual income and the negative income tax should not be condemned. The measures would keep society moving on a path where the basic pattern of the existing economic and social pattern would be preserved.

"We should be confident that there will still be a major role for us to play in providing Canadians with financial protection on a voluntary basis."

He added that the need for income security is so great that there is still growing market for providing families with financial security beyond the minimal base provided by governments.

Floating Mortgage Rate Urged

TORONTO (CP) — A New York banker says a floating mortgage rate — a rate that would be adjusted to market conditions — may be necessary to provide adequate funds for property developments.

James Boisi, executive vice-president of Morgan Guaranty Trust Co., told an urban development conference here that the mortgage market is the first to be hit in a tight money situation.

"There is some doubt right now that there will be sufficient money for real estate development in the future."

A floating mortgage rate would allow this sector or the financial markets to compete with other sectors, such as corporate bonds.

"A variable interest rate on mortgages could provide the real estate industry with the even flow of funds that it requires."

The system Boisi proposed would allow mortgage rates to fluctuate with the rate offered on the market.

Mine Paper Man Dies

TORONTO (CP) — Richard Pearce, 79, who with his two brothers made The Northern Miner one of the world's largest weekly newspapers about the mining industry, died Monday.

Pearce bought the newspaper in 1916. It was then published at Cobalt, Ont., and had been established a year earlier to report news of mines in the area.

Pearce was a staff writer for the Toronto Daily World specializing in mining affairs when the opportunity to buy the weekly came up. His two late brothers — R. John and Norman C. — joined him in producing the publication after they returned from service in the First World War.

DIVIDEND NOTICE
The Board of Directors of Crown Zellerbach Canada Limited has declared dividends of 25c per share, payable June 27, 1972 to the Class "A" shareholders of record at the close of business on June 9, 1972 and to the ordinary shareholders of record at the close of business on June 26, 1972.
T. A. A. Frazer, Secretary
CrownZellerbach

YORKSHIRE TRUST COMPANY APPOINTMENT

MRS. P. M. EVANS

MR. FRANK D. TREBELL, President of Yorkshire Trust Company, takes pleasure in announcing the appointment of Mrs. Patricia Milford Evans as Manager/ Supervisor of the Company's Head Office Savings Branch located at 900 West Pender Street, Vancouver. Mrs. Evans assumed the responsibilities of this appointment in May.

Mrs. Mary K. Power has succeeded Mrs. Evans as Supervisor of the Company's Victoria Savings Branch effective the same date.

CONDOMINIUM CORNER
Victoria's Best Condominium Buys
415 LINDEN
"FAIRLYN"
Quiet location, close to bus, shops. Very de luxe, 2-bedroom suites. Prices from ... $23,900
OPEN TO VIEW MON. - SAT. 2:00 - 4:00
Trade Your Home
2095 OAK BAY AVE.
Marquee Court
1 and 2-bedroom suites. Favored Oak Bay location. Prices from $13,500
OPEN TO VIEW MON. - SAT. 2:00 - 4:00
Trade Your Home
190 GORGE ROAD WEST
WILLOW COURT
Large 2-Bedroom Luxury Accommodation at Minimum Prices.
OPEN TO VIEW Mon. - Sat. 2:00 - 4:00
Exclusive Sole Agents
WHYTE & GOWER
Oak Bay Properties Ltd.
2227 Oak Bay Avenue
592-2407

ROYAL TRUST
MANAGED FUNDS

May, 1972	Un't Value
"A" Fund	$14.5101
"B" Fund	$ 9.8222
"C" Fund	$16.4627
"M" Fund	$ 9.9008

DEMOLITION SALE
740 Burdett Ave.
Wilson House
See foreman on site
MUTUAL EQUIPMENT RENTALS LTD.
386-6155

HAVE YOU ENTERED DATSUN'S "DISCOVER CANADA" CONTEST?
McCALLUM MOTORS
"Have a Look at Yates and Cook"
386-6168

360 DALLAS
SEAFRONT CONDOMINIUM
TRADE - TRADE - TRADE
YOUR HOME For prestige condominium suite, up to 1500 square feet. Priced from $27,000.
OPEN TO VIEW MON. - SAT., 2:00 - 4:30
Exclusive Sole Agents
WHYTE & GOWER
OAK BAY PROPERTIES LTD.
2227 OAK BAY AVE.

Alec Gower
592-2407 Anytime

Before you forget how cold you were last winter get a Texaco furnace.

Next year isn't going to be any better unless you get a Texaco forced air furnace. It's designed to ensure the complete combustion of every last drop of oil. And oil means the most heat for the least money. Easy budget terms available.
HARKNETT FUELS LTD.
2333 Government Street
Phone 384-9381
TEXACO HOME COMFORT

8% No doubt about it. For the next five years.

Canada Permanent Debentures and G.I.C's.

Think of our Debentures and Guaranteed Investment Certificates as a sort of Savings Account paying an exceptionally high interest rate—but you can't touch it, for up to five years. An ideal short-term investment must have high interest and security—and our Debentures and G.I.C.'s give you both, plus the convenience of easy purchase. You may buy any amount from $500 to $100,000 (larger amounts subject to negotiation) by mail or in person at any of our many branches across Canada.

Invest today—it's as easy as filling out the coupon.

7¼% for 3 & 4 yrs.
6¾% for 2 Years
6% for 1 Year
Rates subject to change.

Enclosed is my cheque for $_____ to purchase a fully registered Debenture ☐ or a Guaranteed Investment Certificate ☐ for 1 ☐ 2 ☐ 3 ☐ 4 ☐ 5 ☐ year term. Make cheque payable to "Canada Permanent" and send to our nearest branch below.
I would like a folder on Debentures ☐ G.I.C.'s ☐
Given Name_____ Surname_____
MR. MRS. MISS
Address_____ Apt. No._____
City_____ Zone_____ Province_____

Member—Canada Deposit Insurance Corporation

Canada Permanent
CANADA PERMANENT TRUST • CANADA PERMANENT MORTGAGE CORPORATION
1125 Douglas Street, Victoria
Phone 386-1361
CARSON J. TAYLOR, Manager

HOME-PLATE RHUBARB sprang up in National Baseball League game at Pittsburgh Monday after umpire Ed Vargo (left) called third strike on Philadelphia's Willie Montanez. Phillies' player threw down bat, argued vehemently and had to be restrained by coach George Myatt (2) and catcher Mike Ryan. Pirates went on to sweep doubleheader, 7-3 and 4-2. (AP Wirephoto.)

'Pittsburgh Express' Rolling in High Gear

By The Associated Press

The Pittsburgh Express is picking up steam.

"I've never seen a ballclub swing the bats like they do," Philadelphia manager Frank Lucchesi said after the Pirates whistled by his Phillies 7-3 and 4-2 Monday.

The sweep gave Pittsburgh 13 victories in the last 15 games and cut into the lead of New York Mets in the National League East. Despite beating St. Louis Cardinals 7-6, the Mets' margin dropped to 3½ games.

Pittsburgh's latest victories were fashioned typically—by a non-stop hitting attack.

"They don't take any pitches," said Lucchesi, stunned by 25 Pirate hits Monday. "Two strikes and you throw the ball way outside and they still hit the thing. The Pirates are tough on anybody, the way they can rip that ball."

PART-TIMERS POTENT

Pittsburgh's part-timers are just as hard on the opposition as the regulars. Rennie Stennett and Jose Pagan, a pair of utilitymen, played major roles Monday.

"One of the reasons we've been doing such a good job lately is our bench," said manager Bill Virdon. "I'm not afraid to make a move when I know I've got guys who can go in and do the job."

In the other National League games Monday, Houston Astros lost to Cincinnati Reds 8-3 and had their West lead trimmed to a mere half-game over Los Angeles while the Dodgers beat San Francisco Giants 5-2. Chicago Cubs downed Montreal Expos 5-2 and Atlanta Braves nipped San Diego Padres 2-1 in other action.

Pittsburgh's first-game attack was led by Pagan, a 36-year-old third baseman who is usually used against left-handed pitchers. He had a home run, two doubles and a single in four at-bats, knocked in two runs and scored twice. Then Stennett, subbing for Dave Cash at second base, was the second-game hero with three hits, an RBI and a run scored.

"I'm just glad to be playing," said Pagan, "and I hope to be able to play more in the future."

Ken Boswell belted a game-tying, three-run homer and Tommie Agee raced home from third on catcher Ted Simmons' passed ball to lift New York over St. Louis. The Cardinals had scored three runs off the Mets' ace reliever, Tug McGraw, to take a short-lived 6-3 lead in the last of the eighth.

But the Cardinal relief staff fell apart in the ninth as Jerry Grote opened the rally with a single and went to second on Bud Harrelson's one-out walk. Boswell then struck his first homer of the season to tie the game.

Agee followed with a single, chasing Tony Cloninger, Charlie Hudson hit Rusty Staub with a pitch and Moe Drabowsky walked pinch-hitter Willie Mays to load the bases. Drabowsky then threw a high pitch that glanced off Simmons' glove and allowed Agee to come in.

SUTTON WINS 10TH IN ROW

Steve Garvey, Jim Lefebvre and Frank Robinson crashed home runs and Don Sutton won his 10th straight victory over two seasons in the Los Angeles' victory.

The undefeated Sutton, who won his seventh game this year, was touched for a run in the first inning and another in the eighth before being lifted in the ninth when he gave up a single and walk to the first two batters. Jim Brewer came in to get the next three batters and preserve Sutton's triumph.

Cleveland Indians ambled into Baltimore four games ago, leading the American League's eastern division. But after running headlong into the Orioles' kiddie corps and their quartet of 20-game winners, the Indians crawled out of town in third, 1½ games off the pace.

Pat Dobson did the damage Monday, tossing a five-hitter to lead the Orioles to a 6-1 triumph for a series sweep.

In other American League games, New York Yankees took a pair from Detroit Tigers 5-1 and 4-2, Oakland Athletics whipped Texas Rangers twice 4-1 and 7-1, Chicago White Sox beat California Angels 5-4 before the Angels won the 10-inning second game 3-2, Milwaukee Brewers shelled Boston Red Sox 11-3 and Kansas City's game at Minnesota was rained out.

sports

DOUG PEDEN - EDITOR

BASEBALL SCOREBOARD

NATIONAL LEAGUE

Eastern Division

	W	L	Pct.	GBL
New York	28	11	.718	—
Pittsburgh	24	14	.632	3½
Chicago	20	17	.541	7
Montreal	17	22	.436	11
Philadelphia	16	23	.410	12
St. Louis	15	25	.375	13½

Western Division

	W	L	Pct.	GBL
Houston	24	15	.615	—
Los Angeles	24	16	.600	½
Cincinnati	21	18	.538	3
Atlanta	17	22	.436	7
San Diego	16	25	.390	9
San Francisco	15	29	.341	11½

Philadelphia 030 000 000— 3 11 0
Pittsburgh 010 021 30x— 7 16 2

Fryman, Lersch 2-4 (7) and Ryan, McCarver (7); Walker, Kison (3), R. Hernandez 3-0 (6) and Sanguillen. Home run: Pittsburgh — Stargell (9th).

Second Game

Philadelphia 100 000 001— 2 8 1
Pittsburgh 100 100 02x— 4 9 0

Reynolds 0-1, Brandon (7), Short (8) and McCarver; Moose 3-2, Giusti (9) and Sanguillen.

Los Angeles 011 102 000— 5 8 1
San Francisco 100 000 010— 2 4 1

Sutton 7-0 ,Brewer (9) and Sims; Williams 0-1, Carrithers (6), Johnson (9) and Healy. Home runs: Los Angeles — Garvey (3rd), Lefebvre (3rd), Robinson (6th).

New York 002 010 004— 7 4 2
St. Louis 100 002 030— 6 8 0

Capra, McGraw (6), Koosman 2-3 (9) and Grote; Spinks, Cloninger 0-1 (9), Hudson (9), Drabowski (9), Grzenda (9) and Simmons. Home runs: New York — Staub (6th), Boswell (1st).

Cincinnati 201 001 004— 8 9 1
Houston 002 010 000— 3 4 0

Simpson 1-2, Hall (7), Caroll (9) and Bench; Forsch, Culver (1), Griffin 1-1 (4), Ray (9), Gibbon (9) and Edwards, Howard (9). Home runs: Cincinnati — Hague (5th); Houston — Miller (1st).

Montreal 010 100 000— 2 6 1
Chicago 000 005 00x— 5 8 0

Morton 2-5, Strohmayer (6), Renko (8) and Boccabella; Pappas 4-3 and Hundley. Home run: Montreal — Bailey (4th).

San Diego 000 000 100— 1 5 1
Atlanta 000 000 002— 2 6 1

Grief 3-7, Corkins (9) and Barton; Nash, Jarvis 4-2 (9) and Williams.

PACIFIC COAST LEAGUE

Albuquerque 9-4, Portland 6-0. Salt Lake 6, Eugene 5. Phoenix 12-5, Tacoma 7-7.

AMERICAN LEAGUE

Eastern Division

	W	L	Pct.	GBL
Baltimore	20	15	.571	—
Detroit	20	16	.556	½
Cleveland	18	16	.529	1½
New York	16	19	.457	4
Boston	14	19	.424	5
Milwaukee	11	21	.344	7½

Western Division

	W	L	Pct.	GBL
Oakland	24	11	.686	—
Minnesota	21	12	.636	2
Chicago	22	14	.611	2½
Texas	14	23	.410	8
California	14	23	.410	8
Kansas City	13	22	.371	9

Chicago 000 001 040— 5 6 1
California 010 300 000— 4 7 1

Wood, Gossage 1-0 (7), Forster (9) and Herrmann; Rose, Allen 0-2 (8) and Kusnyer. Home runs: Chicago — Allen (8th), Kelly (1st), Melton (3rd); California — Stanton (4th).

Second game:

Chicago 000 200 000 0— 2 5 1
California 000 002 000 1— 3 9 0

Lemonds, Romo (6), Kealey (7), Forster 0-1 (9) and Egan; May, Foster (7), Barber (8), Fisher 2-2 (10) and Kusnyer.

Milwaukee 211 002 203—11 12 1
Boston 000 210 000— 3 8 3

Parsons 4-2 and Rodriguez; Pattin 1-6, Peters (6), Bolin (7), Tiant (9) and Fisk. Home runs: Milwaukee — Briggs (3rd), Coniglaro (5th and 6th), Scott (4th); Boston — Burda (1st), Smith (5th).

Cleveland 000 001 000— 1 5 1
Baltimore 200 022 00x— 6 10 0

Tidrow 4-5, Lamb (5), Riddleberger (6), Farmer (8) and Fosse; Dobson 4-5 and Oates.

Detroit 000 000 001— 1 6 0
New York 000 000 23x— 5 6 2

Lolich 8-3, Strampe (8), Meeler (8), Zachary (8), Perranoski (8) and Haller; Kline 3-1, Lyle (9) and Munson.

Second game—

Detroit 000 002 000— 2 7 0
New York 000 012 01x— 4 13 1

Niekro, Perranoski 0-1 (3), Scherman (6) and Haller; Peterson 3-6, Lyle (8) and Ellis.

Oakland 000 000 400— 4 3 1
Texas 000 100 000— 1 6 1

Odom, Horlen 2-0 (4) and Duncan; Broberg 3-3, Pina (7), Lindblad (8) and King. Home runs: Oakland — Rudi (3rd), Hendrick (2nd).

Second game—

Oakland 500 010 100— 7 11 3
Texas 010 000 000— 1 4 4

Hamilton 1-0, Fingers (7) and Tenace; Shellenback 1-2, Panther (6), Paul (8) and Suarez. Home runs. Oakland — Epstein (5th), Jackson (9th).

GOLF
ernie fedoruk

Cedar Hill to Rectify Slow-Play Complaints

Criticism of slow play was the only wet blanket to mar the annual Labatt's Cedar Hill Open at the weekend. And that, says professional Bill Goldsworthy, "will be rectified."

Many players spent from 4½ to five hours on the course Sunday, but that was an improvement over the progress experienced Saturday.

A record 238 players started, and tournament officials will undoubtedly consider a reduced limit next year.

They'll also start players off at eight-minute intervals, rather than seven. The seven-minute spread, along with the wind direction, added to the weekend difficulties.

Delays on the seven par-three holes were expected, but the wind compounded the problem on the 305-yard, par-four first hole. With the wind at their back, many of the big hitters had to treat the first as a par three. The unexpected early waiting made it difficult for the starters.

Otherwise, it was a grand weekend for Goldie and his Cedar Hill workers. They don't have to take a back seat to anyone in the matter of promoting a tournament.

The well-wishes went out to the three big winners — Vaughan Trapp, Dave Mick and Ken Hunter — and a dose of regret went to Al Zimmerman. The 63-year-old pro was "more than satisfied" with his share of third-place money, but was sorry that he wasn't able to shoot his age.

Give Him a Half for Lipping Cup

He had two good chances — shooting, a par-matching 65 Saturday and a one-under 64 on Sunday.

"If you give me a half stroke for the two putts that lipped the cup and stayed out on both the 16th and 18th holes," he suggested, "then you could say I shot my age. I'm actually a shade over 63 and a half."

Al gets another chance to shoot his age this weekend when the Pacific Northwest's senior professionals enjoy their annual get-together at Prineville, Ore. Prineville, too, is a par-65 layout, albeit a shade more difficult than Cedar Hill.

While Al doesn't leave until Wednesday, other pros didn't waste much time before scattering. Victorian John Morgan grabbed his share of fifth-place money and promptly headed for Calgary. From there, he'll fly east to the Ontario Open and the start of the 1972 "Canadian tour."

Vancouver's Bobby Cox and Tommy Moryson also are scheduled to fly east this weekend.

Cox will make all the stops in Ontario, Quebec and the Atlantic provinces while Trapp tends the shop at their Pacific Golf Centre in North Vancouver. When Cox returns in mid-July, Trapp will then take his tour turn by hitting Manitoba, Saskatchewan and Alberta.

Smiles Out of Ticehurst, Mick

Meanwhile, Mick and Bert Ticehurst put a glint into the eyes of the Willingdon Cup selectors.

Mick, considered by many as the Island's top amateur, topped the simon-pures at Cedar Hill with his 67-63—130 scoring. And that 67 might have been no worse than a par 65 but for a bad hop on the 18th fairway.

He hit a big drive, moving off to wind up Saturday's chores. The ball took a big and sharp hop to the left, and wound up in an out-of-bounds area.

The two-stroke penalty irritated Mick, but it looks as if the Gorge Vale ace is starting to round into his best golfing form . . . now that exams and medical studies are a thing of the past.

In Vancouver, Ticehurst is a much happier fella even though he lost the Vancouver Sun match-play final to Doug Reid on Sunday. Reid took the title and $600 on the 36th hole after Ticehurst missed a 30-inch putt.

More important — to Ticehurst and B.C.'s Willingdon Cup hopes — is Bert's huch that his doldrum days are a thing of the past. The veteran campaigner believes he has finally shaken a slump that has made him a hot-and-cold performer for the past three years.

★ ★ ★

SHORT CHIPS: Hoping to improve "the lines of communication," B.C. Golf Association president Bruce Sangster and junior chairman Jim Gibson meet with our District committee executives tonight . . . If you haven't done so by now, don't expect to enter the Nanaimo Open . . . The waiting list has already reached 25 for the June 17-18 event . . . There's room, however, for about 30 more players in the Mount Brenton Open . . . Marlin Thompson's two-day event, also sponsored by Labatt's, comes off this weekend . . . Unfortunately, it conflicts with the Victoria City Amateur, which starts Sunday at Uplands and winds up June 7 at Oak Bay . . . New club champion at the Chemainus course is Bob Jansch, who defeated president Jerry Melissa 6 and 5 in their 36-hole playoff . . . At Cowichan, Pat Rogers counted a hole-in-one on the seventh . . . Seattle's Jerry Trettevik scored a gross 75 to win the Pacific Northwest Law Enforcement golf title at Gorge Vale . . . Runnerup last year, he finished three strokes ahead of New Westminster's Bill Kemp . . . Frank Aikenhead of West Vancouver and Don Edy of Victoria RCMP tied for low net honors with 69½, but the mainlander came out on top in a countback . . . The tournament will be played in Seattle next year . . .

CROMPTON SUSPENSION REMAINS FOR SEASON

VANCOUVER (CP) — A Western Lacrosse Association player who struck a referee in a game at Coquitlam on May 20 will remain suspended until at least Jan. 1, 1973, WLA commissioner Tom English announced Monday.

English said Coquitlam Adanac forward Dick Crompton will be eligible for a further hearing Jan. 1, at which his suspension could be revoked.

The commissioner added that all money due Crompton for his 1972 season with the Adanacs is to be forfeited to the WLA.

Crompton, a 10-year WLA veteran, was suspended indefinitely for striking referee Ron Masson in a game between Coquitlam and New Westminster Salmonbellies.

Brundage Tells Denver To Build Bobsled Track

LAUSANNE, Switzerland (UPI) — Avery Brundage, president of the International Olympic Committee, said Monday he is definitely retiring after the summer games in Munich in August.

"For me it is over," Brundage told a news conference at IOC headquarters here.

"Twenty years is enough for me and perhaps there are some people who are tired of seeing me."

Brundage said "There is no question whatsoever" of his agreeing to stay on if agreement cannot be reached on his successor at the IOC assembly after Munich.

Brundage, chairing a meeting of the OIC executive board which ends Wednesday, said proposals made by the various international Olympic federations will be taken up after Munich, which means after his departure.

The most important of these proposals concerns amendments to Article 26 of the Olympic regulations and which involves amateurism and the acceptance of money by athletes, something Brundage always has fought.

Brundage told the city of Denver Monday it will have to meet Olympic regulations if it is to host the 1976 winter games.

Denver has suggested dropping the four-man bobsled event because of the cost of building a large track. The bobsled federation has threatened to withdraw altogether from the games if this happens.

"The organizing committee of Denver is obliged to construct a track according to Olympic regulations," Brundage said.

Seaboard Runs Win Skein to 11

An injured finger might have helped Seaboard Construction extend an unbeaten streak to 11 games Monday by edging Churchill Hotel 5-4 in an extra-inning Victoria Major Men's Softball League game at Central Park.

Pitcher Gord Warren of Churchill hurt a finger while grabbing a line drive in the sixth inning and gave up seven of his 13 hits during the last three innings.

Glen Bullen, who relieved starter Barry Wilkin in the third inning, struck out 11 batters and yielded four hits while picking up the victory.

Shortstop Brian Greston paced Seaboard at the plate with two hits on four trips to the plate, including a leadoff home run in the seventh inning. His double in the eight snapping a 4-4 deadlock which lead to the extra frame.

Churchill 300 001 00— 4 7 2
Seaboard 100 001 21— 5 13 1

Gord Warren and Don Middleton; Barry Wilkin, Glen Bullen (3) and Paul Morrison. Home run: Seaboard — Brian Grexton.

	W	L	Pct.	GBL
Seaboard	11	0	1.000	—
Nanaimo	5	3	.625	4½
Butler Brothers	4	6	.400	6½
Churchill Hotel	0	11	.000	11

Boden's Bat Lifts Bells Back to Top

Rightfielder Doug Boden wielded a mighty bat Monday to lead Bell's Men's Wear to a 7-3 decision over Sooke Merchants at Heywood Avenue Park and back into a share of first place in the Stuffy McGinnis Men's Softball League.

During four trips to the plate, Boden brought in a run with a first-inning single, connected for a bases-empty home run in the third inning and powered in two more tallies with a double in the fifth.

Boden, who also scored twice missed a perfect evening at the plate when his sixth-inning line drive was plucked out of the air by left fielder Greg Shambrook.

Bells, now tied for the lead with Juan de Fuca Sporting Goods, blasted loose for five runs on six hits in the fifth.

Pete Songhurst rapped out a solo homer for Sooke in the second frame.

Sooke 010 002 0— 3 4 1
Bell's 101 050 x— 7 10 1

Ron Fedosenko and Eric Walker; Don Shaw, Steve Ross (6) and Jim Wilson. Home run: Sooke — Pete Songhurst; Bell's — Doug Boden.

	W	L	T	Pts.
Juan de Fuca	6	2	0	12
Bell's Men's Wear	6	2	0	12
Labatts	5	3	0	10
Century Inn	4	2	1	9
Sooke Merchants	3	0	0	6
Six Mile House	1	5	1	3
Victoria Molsons	1	0	0	2

Hulme Wins Driving Duel

OULTON PARK, England (AP) — Denis Hulme of New Zealand won the Formula I International Gold Cup auto race Monday in a McLaren after a tough struggle with Brazilian ace Emerson Fittipaldi.

The runner-up, driving a John Player special, pushed Hulme all the way.

Tim Schenken of Australia placed third in a Surtees.

BARRY ALDAG QUITS

REGINA (CP) — Barry Aldag, veteran Canadian guard, has announced his retirement from Saskatchewan Roughriders of the Western Football Conference.

Pilous, MacNeil Stay But Caffery Moves On

(Times News Services)

Rudy Pilous and Al MacNeil are "staying put," Bob Kelly and Brian Glennie insist they are still in the National Hockey League, but highly-regarded Terry Caffery has made the jump to the new World Hockey Association.

Pilous, who coached Chicago Black Hawks to the Stanley Cup in the early 1960s, will remain as general manager and coach of Brandon Wheat Kings. "For some time to come."

Pilous joined the Western Canada Hockey League club last year and said he and his family plant to stay in Brndon. There had been rumors he might leave to coach Chicago Cougars of the WHA.

Pilous said he hoped the Wheat Kings would be able to hire "someone" to take over coaching duties soon, and allow him more time for administration.

MacNeil, general manager and coach of the American League champion Nova Scotia Voyageurs, said today he has agreed to terms with the parent Montreal Canadiens and will retain his position "for another year."

The 36-year-old native of Sydney, N.S., admitted that he had received offers from "other organizations" but had decided to remain in Halifax.

Caffery, who earned AHL "rookie-of-the year" honors with the Cleveland Barons this past season, has been signed by New England Whalers of the new World Association.

The 22-year-od Caffery finished third in the AHL scoring the past season.

Kelly, a robust winger with Philadelphia Flyers, denied he has signed with Chicago Cougars and Glennie put down rumors Monday that he has joined Minnesota Fighting Saints of the WHA.

Kelly, in denying the Chicago claim to his services, said he had signed a two-year contract with the Flyers.

Finally, and on a social note, hockey announcer Foster Hewitt, 68, was married Monday to divorcee Joan Darlie Lang. It was the second marriage for both.

Top Golf Squads In Heavy Traffic

Inter-Club Golf League teams move out Wednesday in an effort to break up the traffic jam that has developed after two rounds of play.

A half point separates the co-leading pair of Cedar Hill and Glen Meadows from the runnerup Victoria and Gorge Vale teams. Uplands is a strong fifth, a mere 2½ points behind the leaders, while Royal Colwood is in the cellar.

Cedar Hill visits Uplands, defending champion Glen Meadows will play at Gorge Vale, and Victoria moves to Colwood for Wednesday's matches.

Team captains are reminded that results must be phoned to Bob Bell at Uplands (592-7313) as soon as matches are completed.

Wednesday's draw:

CEDAR HILL AT UPLANDS

Brian Gandy and Greg Barnes vs. Al Brown and Don Billsborough.

Ron Cush and Bruce Rands vs. Bob Hunt and Ken Nott.

Jim Girard and Gordie Rands vs. Dave McCall and Keith Burrell.

GLEN MEADOWS at GORGE VALE

Rick Kent and Bill Penny vs. Earl Davies and Laurie Carroll.

Brian Sluggett and Hal Jacobson vs. Dave Mick and Greg Candilish.

Dick Silverberg and Marty Richards vs. Bob Beauchemin and Dick Austin.

VICTORIA at COLWOOD

Doug Munro and Bill Thompson vs. Ken Floyd and Al Westgate.

Mike Parker and Paul Trapp vs. Joe Evans and Vic Palmer.

Bill McColl and Dunc Conrad vs. Bruce Pelmore and Fred Ranson.

Stockers Pad Lead

Stockers North Americans extended their lead in the Victoria Senior Women's Softball League to one game by trouncing Moose Lodge Loyals 19-3 Monday at Hyacinth Park.

Stockers broke the game wide open with eight runs in the fourth inning and seven more in the fifth.

It was Stockers fourth straight victory.

In the other game, Tillicum Athletic Club blanked Canadian Forces Roadrunners, 23-0.

GARY PLAYER'S GOLF CLASS: Looking at the ball

B.C. Junior "B" League
LACROSSE
McDONALD'S BREAD
Vs.
SAANICH
TONIGHT AT 8:00
MEMORIAL ARENA
Adults 75c, O.A.P. 50c,
Children 25c

W.L.A. LACROSSE
Wednesday—8:30 p.m.
MEMORIAL ARENA

VICTORIA SHAMROCKS
VS.
VANCOUVER
Tickets:
$3; Students, O.A.P., $1.50
Tickets:
$1.50; Students, O.A.P., $1.00
$1.50 Section,
Children 12 and under, 50c

PAYOFF SETS SEASON MARK

VANCOUVER — Rullah World caught High Courage in the stretch Monday night and charged to victory by a neck in the ninth race to produce the biggest win payoff of the 1972 racing season at Exhibition Park.

Guided by apprentice jockey Paul LeBlanc, Rullah World ran the 6½ furlongs in 1:20 4-5 and returned $81.80, $31.50 and $12.30.

The quinella payoff of Rullah World and High Courage was $307.50.

Monday's results and Wednesday's entries:

First Race — $1,400, claiming, three-year-olds, six and one-half furlongs:
Charbelle (Chabara) $15.10 $5.60 $3.80
Honey Ruler (Sandoval) 3.90 2.60
Alice Bee Fleet (Furlong) 2.60
Also ran: Mystic Myth, Maluka, Winning Contract, Soft Gold, One Eyed Magic, Hamke Sis, Little Popcorn. Time: 1:21.
Quinella paid $29.90.

Second Race — $1,400, claiming, two-year-olds, three furlongs, 150 yards:
National Debbie (McMahon) $10.40 $5.60 $3.40
Last Verdict (Rawson) 14.40 4.50
Jungle Belle (Chabara) 2.90
Also ran: Jean Cheri, Petwin, Double Return, Tableardin, Shezalyar, Pallas Anne, Quarter Table. Time: 0:43 4-5.

Third Race — $1,400, claiming, three-year-olds, six and one-half furlongs:
Simple Shot (Chabara) $6.40 $3.20 $2.60
Wiffi Waffi (Broomfield) 3.10 2.80
Double Regalia (Smith) 4.60
Also ran: Tozzie, Fleeteryet, Triple Lee, Fore May, Pearl Case, Bender's Belle, Miss Peel Track. Time: 1:21 3-5.

Fourth Race — $1,400, claiming, three and four-year-olds, six and one-half furlongs:
Fiery Hope (McMahon) $6.50 $4.10 $2.80
Multi Miss (Smith) 18.20 5.40
Omoline (Inda) 2.70
Also ran: Temple Star, Dancing Eagle, Keen Dee, Bwana Kimbo, Canolon, Table Hawk, Honor Shot. Time: 1:21.
Exacta paid $219.50.

Fifth Race — $1,400, claiming, four-year-olds and up, six and one-half furlongs:
Lady Euclid (Frazier) $4.00 $3.40 $2.80
Peaceful Hill (Broomfield) 10.40 4.40
Willies Phantasy (Inda) 4.30
Also ran: Regal Regalia, Apologue, Win For Alice, Enjoyable, Mystic Act. Time: 1:20 1-5.

Sixth Race — $1,400, claiming, three and four-year-olds, six and one-half furlongs:
P. Shooter (Terry) $21.60 $6.70 $4.60
White Cap Runner (Frazier) 3.10 2.70
Bosses Roll (Cuthbertson) 2.30
Also ran: Black Orbit, Little Magog, McGraw, Solar Flash, Prince Of Power, Lady Chevalier, Bellaviste Prince. Time: 1:20 1-5.
Exacta Paid $78.30.

Seventh Race — $1,500, claiming, four-year-olds and up, six and one-half furlongs:
Maurice Roy (Leblanc) $6.80 $4.40 $3.30
Chief Policy (Cuthbertson) 7.30 4.30
Elfastead (J. Arnold) 3.80
Also ran: Dr. E. O., Mak, Stormy Chief, Man In Silk, Horrify. Time: 1:21.

Eighth Race — $2,000, claiming, three-year-olds and up, six and one-half furlongs:
Spelator B. Good (Chabara) $5.70 $3.00 $2.40
Mr. K. A. D. (Cuthbertson) 3.10 2.60
Gemini Mac (Leblanc) 2.80
Also ran: Xotoxo, Comax, Steel The Mon, Anita's Willy. Time: 1:16 3-5.

Ninth Race — $1,400, claiming, four-year-olds and up, six and one-half furlongs:
Rulah World (Leblanc) $81.80 $31.50 $12.30
High Courage (Cuthbertson) 5.40 5.10
Northern Prince (Furlongs) 3.80
Also ran: Finder's Fee, Rage's Reward, Quadra, Dixie Gent, Cool Luke, Mo Peep, Cowardly Lion. Time: 1:20 4-5.
Quinella paid $307.50.
Attendance: 6387. Mutual handle: $367,094.

FIRST RACE — Claiming, $1,400, for three-year-olds, six and one-half furlongs:
Royal Alder (Chabara) 115
Dantes Image (Eshpeter) 115
Lorlman (Broomfield) 115
Super Drive (Inda) 115
Maker O Magic (no boy) 115
Kit Somers (Chloosine) 115
Haig E (Cuthbertson) 115
Double Ending (Giesbrecht) 115
Count Carmelle (Hamilton) 115
Power Mor (McLeod) 115
Also eligible:
Tudor Rey (Olguin) 115

SECOND RACE—Claiming, $1,400, for two-year-olds, Canadian, nursery course:
Attaturk (Terry) 115
Craigbe (Broomfield) 115
Charlescreet (no boy) 115
Willie Amber (Giesbrecht) 115
El Escorial (Blanco) 115
Grand Enterprise (Cuthbertson) 115
Solar Stride (Ochoa) 115
a-Barnacle Bay (McMahon) 115
Native Dribble (Hamilton) 115
Hunechin Chief (Chabara) 115
Also eligible:
a-Mr. Pickles (Cuthbertson) 115
Coulee Sage (Hamilton) 115
Flight Hawk (Giesbrecht) 115
a—A. Pankhurst entry.

THIRD RACE — Claiming, $1,400, for three-year-olds, six and one-half furlongs:
West Gench (Ochoa) 115
Jack To A King (Chipping) 115
Sailors Wee (McMahon) 115
Burngay (Olguin) 115
First Foralock (Terry) 115
Balsam Beau (Leblanc) 110
Rugged Art (Sandoval) 115
a-Low Grade Luke (Cuthbertson) 115
Dr. E. O. (Gilbert) 115
Little Albert J. (Estapper) 115
Also eligible:
a-SaltyMoon (McMahon) 115
a—L. Lacas entry.

FOURTH RACE — Claiming, $1,400, for three and four-year-olds, six and one-half furlongs:
Admiral Prince (A. Smith) 117
Play Shot (Hamilton) 107
Dandy Roman (Leblanc) 114
Saanich Saree (Frazier) 119
Set Your Sights (Furlong) 119
Similkameen (no boy) 119
Craig D Jr. (Cuthbertson) 119
Patients Chart (Blanco) 107
Sisters Princess (Terry) 117
Amewebb (Chabara) 119

FIFTH RACE — Allowance, $1,800, for three-year-olds, six and one-half furlongs:
a-Rebel Robert (Hamilton) 117
Magic Haig (McMahon) 112
Lady Schmidt (Furlong) 113
Rolling Bay (Terry) 112
b-She Will Orch (A. Smith) 107
August Morn (Chabara) 117
b-Solar Sweep (Cuthbertson) 117
a-Keep Your Pjrombe (Inda) 122
Alderissimo (Terry) 117
a-J. Halket entry.
b-N. Perry entry.

SIXTH RACE — Claiming, $1,500, for three-year-olds, six and one-half furlongs:
Ballyshannon (Sandoval) 112
Treasure Mill (Inda) 112
Flashy Form (McMahon) 117
Magic Miracle (Giesbrecht) 112
Slam Gal (A. Smith) 112
CJOC Country (Cuthbertson) 114
Forbidden Plateau (Furlong) 117
Highland Belle (Hamilton) 112
Majestic Eddie (Chabara) 117
Bright Britches (Frazier) 112
Also eligible:
Regal Joy (Terry) 117

SEVENTH RACE — Allowance, $1,800, for three-year-olds, six and one-half furlongs:
Willy White Wheels (Blanco) 117
Promised Circle (Frazier) 117
Chief Lasan (no boy) 122
Strategic Retreat (Ochoa) 122
Deevey (Inda) 117
Mas Lis (A. Smith) 107
High Landsome (Leblanc) 115
Winnipeg Emperor (Sandoval) 117

EIGHTH RACE—Claiming, $1,800, for four-year-olds and up, six and one-half furlongs:
Jose Tall Boy (Sandoval) 116
Ells Du Nord (Terry) 116
Exampo (Giesbrecht) 116
Lockser (Frazier) 116
Thrust Bomber (Blanco) 112
Ebony Hawk (Inda) 116
Wolf Mountain (McMahon) 116
Ebony Nick (Cuthbertson) 122
Hall The Dodger (McLeod) 114
Raider Boy (Chabara) 119
Also eligible:
Faithful Joyce (A. Smith) 109
Yankee Fighter (Blanco) 119
Nelly Schmidt (Hamilton) 116
Brilliant Xommand (Frazier) 117

NINTH RACE—Claiming, $1,800, for four-year-olds and up, six and one-half furlongs:
Chilcotin Wind (Milne) 120
Wee Jock (Chipping) 120
Chichamen Tyee (Rawson) 120
Chichamen Tyee (Rawson) 120
Kylebeg (Frazier) 120
Apollo Mac (Leblanc) 112
Steel Kim (Broomfield) 120
Peter PP (Chabara) 120
Quilas Mistake (Sandoval) 120
High Maat (McMahon) 120
Whiskers (A. Smith) 115

TALENTED four-girl softball team, Queen and Her Maids, returns to Victoria with scheduled appearance next Sunday against Empress Paint club at Royal Athletic Park. Mainstay of touring squad is 20-year-old pitcher Rosie Beaird (rear). Debbie Bevers, Lotta Chatter and 17-year-old Eileen Beaird complete regular lineup. Game time Sunday is 7 p.m.

Record Romp for Sandra

SOUTHERN PINES, N.C. (AP) — Sandra Palmer, shooting one-over-par 72, made a shambles of the Titleholders golf tournament Monday, finishing with a record 283 to win by 10 strokes.

She finished one under par for 72 holes after earlier rounds of 71-68-72 over the 6,500-yard par-71 Pine Needles Country Club course to win $3,000.

The 31-year-old native of Fort Worth, Tex., led from the opening day. She brought her earnings for the year to $18,000 in winning her first event of 1972.

The previous record for the tournament, revived here after a five-year layoff, was 287 by Kathy Whitworth in 1965 at Augusta, Ga., original home of the tournament.

Sharing second place at 293, worth $2,032 to cash, were Mickey Wright and Judy Rankin. Miss Wright, a two-time Titleholders champion and winner of 81 tour titles in her long career, closed with 77 in a head-to-head pairing with Miss Palmer. Mrs. Rankin shot a 76.

Defending champion Miss Whitworth finished with the day's best round, 70, for 294 and a fourth-place tie with Marlene Hagge, who shot 73. Each won $1,337.

Jocelyn Bourassa of Shawinigan, Quebec, shot a final-round 78 for a 308 total.

Marilyn Palmer of Kamloops and Cynthia Hill of the U.S. tied for low amateur honors with 309s. Miss Palmer shot an 80 Monday. Dale Shaw of Victoria's Glen Meadows had a final-round 78 for 316 to finish fifth amongst the amateurs.

Colwood, Oak Bay Squads Display Inter-Club Power

A "new order" is coming to the fore in the Junior Inter-Club Golf League.

Former powers — Cedar Hill and Gorge Vale — took their lumps Monday while lightly-regarded Victoria Golf Club unleashed a show of strength in second-round action.

The results left Royal Colwood sitting atop the six-team league with 12 points, a mere half point ahead of Victoria. Oak Bay powered its way into second by overpowering Glen Meadows 8½-½. Glen Meadows' only salvation was a half recorded by Don Gowan in his match with Victoria junior champion Dunc Conrad.

Cedar Hill defeated Uplands 6½-2½ while Colwood tripped Gorge Vale 6-3.

★ ★ ★

GLEN MEADOWS ½ AT VICTORIA 8½

Don Gowan halved with Dunc Conrad; Al Robertson was beaten by Paul Harris, 2 up; Victoria won four-ball, 2 up.

John Gowan was beaten by Drew Winfemuta, 6 and 4; Roy Richards was beaten by Kane Straith, 2 up; Victoria won four-ball, 2 up.

Dave Tremblay was beaten by John Hough, 6 and 4; Larry Criddle was beaten by Brian Sutherland-Brown, 4 and 3; Victoria won four-ball, 7 and 6.

UPLANDS 2½ AT CEDAR HILL 6½

Keith Burrell defeated Neil Campbell, 3 and 2; Tad McDiarmid defeated Rob Pearce, 1 up; Cedar Hill won four-ball, 3 and 2.

Brad McLeod was beaten by Randy Price, 4 and 3; Lee Haskell halved with Glen Orberg; Cedar Hill won four-ball, 5 and 4.

Larry Ware was beaten by David Rands, 2 and 1; Don Drummond was beaten by Terry Davies, 1 up; Cedar Hill won four-ball, 2 and 1.

ROYAL COLWOOD 6 AT GORGE VALE 3

Bill Boomer was beaten by Bob Beauchemin, 1 up; Gavin Proudfoot was beaten by Ray Horne, 6 and 5; Gorge Vale won four-ball, 3 and 1.

Al Bryce defeated Doug Mahovolich, 4 and 2; Wayne Hendry defeated Ian Seymour, 4 and 2; Royal Colwood won four-ball, 4 and 3.

Colin Campbell defeated Brad Palmgren, 1 up; Murray Walker defeated Jim Beauchemin, 5 and 4; Royal Colwood won four-ball, 1 up.

	Pts.
Royal Colwood	12
Victoria	11½
Cedar Hill	9½
Gorge Vale	9
Uplands	8½
Glen Meadows	3½

An oddity occurred at Cedar Hill when Uplands' Keith Burrell and Tad McDiarmid both won thier singles but lost the four-ball match, 3 and 2.

City junior king Bob Beauchemin and Ray Horne combined to account for all of the Gorge points.

MINOR BASEBALL

BABE RUTH
Saanich Evening Optimists
Marigold Nurseries 10, Burger Chef 8.
Cosmopolitan
Cedar Hill Nurseries 22, Mandel Carpets 0.
PONY
Carnarvon
Estevan Merchants 2, Cubs 1.
Layritz
Evening Optimists 15, Royal Trust 8.
LITTLE LEAGUE
Hampton
Burnside Esso 11, H. A. Ormston 9 (major).
Evening Optimists 12, H. A. Ormston 9 (minor).
Yankees 11, Empress 9 (miniminor).
Layritz
Goldies 22, Boosters 12.
Hawks 11, Pirates 7.

Wild Victory

PORT COQUITLAM — Bill Wild of Port Moody covered the 50-mile course in two hours, 25 minutes Sunday to win the Kermess International bicycle race.

Tom Morris of Victoria finished third behind Brian Keast of Port Coquitlam.

Bonallack Crushes First-Round Rival

SANDWICH, England (CP) — Defending champion, Michael Bonallack of Britain, favored to win the British amateur golf title for the sixth time, coasted to a 9-and-8 victory over Pat Garner of New Zealand as the tournament opened Monday.

One Canadian advanced to the second round while another was eliminated.

Robert Plommer of Vancouver was awarded a walkover against B. Gibson of the United States, who scratched. Lou Molner of Toronto was surprisingly only four defeated 1 up by P. Wood Britain.

Dick Siderowf, a former United States Walker Cup player, defeated fellow American George Mack 5 and 4.

How FREE is FREE?
WE SELL QUALITY CAR WASHING . . .
WE GIVE BIG GAS DISCOUNTS . . .
YOU WON'T BELIEVE SO TRY US . . .
THE CAR WASH

ENSIGN
CHRYSLER
PLYMOUTH
1061 Yates Street
VICTORIA
386-2411
COURTENAY
CHRYSLER
PLYMOUTH
Sales (1970) Ltd.
392 - 5th Street
334-2431
SKYLINE
AUTO SALES
258 Terminal
NANAIMO
754-2811

ROYAL COACHMAN TACKLE SHOP
1555 Government
384-8032

NEWSPAPER ADVERTISING SELLS THE MOST

NO MONEY
'TIL MID-JULY
HONDA
"World of Pleasure"
PEARSON

BOLENS
A CORPORATION
Self-Propelled Rotary
...cuts, feeds & cleans in one pass!
Model 8444
Self-propelled/4 hp
MULTI-PITCH BLADE
The 8444 mows and goes on its own, powered by dependable 4 hp engine. 22" cutting width. Convenient console-mounted controls. Patented multi-pitch blade design requires no grass bag.
ALF BECKER LTD.
2981 Tillicum Road
Victoria 384-6414
Free Demonstrations

It's not what you do but how you do it!
In Delta's Vancouver Airport Inn, excellence has become something of a standard. A standard confirmed by the guests we meet. Airline pilots and stewardesses — noted connoisseurs of entertainment and accommodation. Businessmen and professional people from many countries — discriminating judges of cuisine and service. And the unknown gentleman from the AAA who summed up our Inn in one official word — "Outstanding".
Visit us soon.
Call (604) 278-9611.
Telex 045-1359, or write
Delta Hotels,
1025 St. Edwards Drive,
Richmond, B.C.
Delta's vancouver Airport Inn
You're staying with friends

AUTOMATIC TRANSMISSION AT NO EXTRA COST.
with these specially equipped cars...

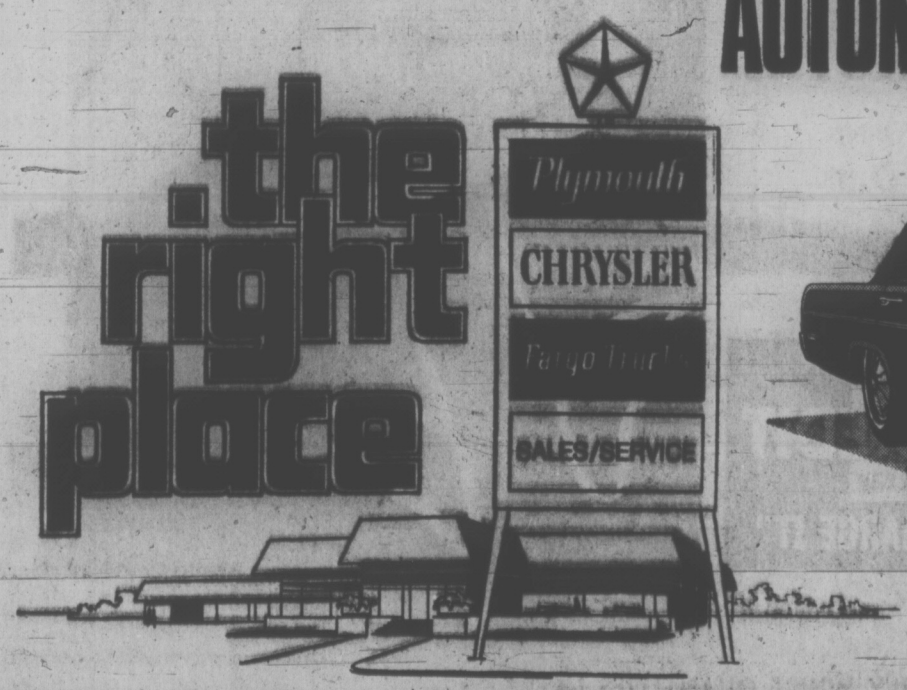

for the right deal!

PLYMOUTH VALIANT Buy a specially equipped Valiant and we'll give you the automatic transmission at no extra cost. Valiant is Canada's best selling compact car. The reason? Reliability, economy and performance, all at a reasonable price. Both offers available from participating Plymouth Dealers.

PLYMOUTH SATELLITE
An easy handling, easy riding mid-size. With no compromise on comfort or luxury. Choose between sleek personal hardtops, roomy sedans and spacious wagons. Buy a specially equipped Satellite now, and you get the famous Torque Flite automatic transmission at no extra cost.

FULL DETAILS FROM YOUR PLYMOUTH DEALER! CHRYSLER CANADA LTD

Cowichan Keeps Lead

Aggressive batting helped Cowichan defeat Incogs by 17 runs Sunday at Shawnigan Lake and retain sole possession of first place in the Victoria and District Cricket Association with three successive victories.

In other matches the same day, Castaways dropped Alcos by four wickets at Windsor Park and Albion bumped Oak Bay by 19 runs at Beacon Hill Park.

Cowichan took first crack and scored 153 runs for the loss of only five wickets, mainly through the batting prowess of Howard Martin (61, runs, not out) and Tim Lord (49). Incogs, paced by Pat Ely (27 and Mike Elcock (25), managed only 136, all out, as Tim Brierley toppled five Incog wickets for 36 runs.

Alcos batted first and scored 133, all out. Michael Nation paced the effort with 27 while Dave Phillip led Castaway bowlers with five for 44. Castaways counted 135 for six wickets behind the batting of Dave Shaw (79) and Bill Sneddon (27). Alco bowler Bob McKay took three for 36 and John Moss captured two for 10.

Keith Dixon (53) and Don Hughes (36, not out) led Albion to 125 for five and Oak Bay was all out at 106. Sandy Calhoun led Oak Bay batsmen with 46 runs and Alec Porter downed four Oak Bay wickets for 31 runs.

The Vice-President's XI downed the President's XI Saturday in the annual match for the Chamber of Commerce Shield at Beacon Hill Park.

	P	W	L	D	Pct	Pts
Cowichan	3	3	0	0	1.000	15
Albion	3	2	0	1	.800	12
Castaways	3	1	0	2	.600	9
Incogs	3	1	1	1	.467	7
Oak Bay	3	0	3	0	.000	0
Alcos	3	0	3	0	.000	0

EVIE WEINBERGER
. . . collects $100

City Bowler Tops Rolloff

KELOWNA — Evie Weinberger of Victoria and George Van Kooten of Port Alberni were the rolloff winners during the provincial finals of the Master Bowlers' Association spring fivepin tournament here at the weekend.

Mrs. Weinberger rolled 1,425 and Van Kooten finished with 1,679 for six games. Each collected $100 for the victory.

Janet Broste of Victoria finished second in the distaff division with 1,295 points.

Russ Baird of Vancouver finished second in the men's division with 1,616.

Jack O'Reilly Dies

KELOWNA (CP) — Jack O'Reilly, former professional hockey player and coach, died Saturday in this Okanagan city, 12 days after suffering a heart attack. He was 49.

ISLANDERS REACH FINAL

NANAIMO — Two bowlers from Vancouver Island earned berths in the national finals during Canadian Tenpin Federation provincial rolloffs Sunday at Fiesta Lanes.

Wain Hayton of Duncan rolled 1,289 and Bette Dangerfield of Campbell River scored 1,135 in the sixgame handicap tests to earn trips to Montreal for the nationals in May 1973.

In the scratch devision, John Allenby (1,304) and Joyce Stoddart (1,761) of Vancouver also earned berths in Montreal.

Dave Lutz of Vancouver (1,853) and Charlie Cowie of Victoria (1,803) placed second and third in the men's scratch division.

5 Inch Continuous
GUTTER
in
baked enamel

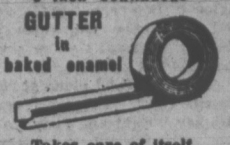

Takes care of itself
for 20 years!

479-3232
FREE ESTIMATES

B.C. ALUMINUM
"EASY TERMS!"

HONDA
URGENTLY NEEDS
TRADES
"World of Pleasure"
PEARSON

YOUR
Inglis
DEALER

- WASHERS
- DRYERS
- RANGES
- FRIDGES
- DISHWASHERS
- FREEZERS
- TRASH COMPACTORS

Enter the Inglis
$50,000 Contest
in our Store.

C. TAYLER
Home Appliance
707 JOHNSON
383-3281 383-2324

ROBERT DEVEAU GALLERIES
AUCTIONEERS AND EVALUATORS OF FINE ART
ANNOUNCE AN
AUCTION SALE
of
MUSEUM QUALITY - RAREST PERSIAN RUGS

Our Galleries have been commissioned to Auction the finest collection of Hand-Woven Persian and Oriental Rugs ever sold in Canada. Following the retirement of the firm's founder, those financially concerned have contracted us to sell more than 400 pieces, many of museum or collector's quality. Several antique and semi antique pieces plus a number of silk rugs and silk inlay rugs included. Certificates furnished.

A PARTIAL LISTING INCLUDES
Russian: Daghestan, Kazak, Shirvan, Derbend, Turkoman, Baku.
Persian: Josan Ferrehan, Keshan, Shiraz, Qum, Sarouk, Kerman, Tabriz.
Anatolian: Kuba, Tashpinar, Kayseri, Ladik, Konya, Family Saff.
Silk and Part Silk: Qum, Keshan, Tabriz and rare silk inlay Bokharas.
Nomadic: Meshad, Quasqui, Shiraz, Ferdose, Beloochistan, Meskin.
Also a number of Saddle Bags and Prayer Rugs.

AUCTION: RED LION MOTOR INN, 3366 DOUGLAS ST., VICTORIA
DATE and TIME: TUES., MAY 30th, 1972 - 7:30 p.m.

Due to Strict Security Arrangements, viewing 1 hour before Sale.
Robert Deveau Galleries—Licensed and Bonded for 8 years across Canada.

You choose... It's up to You!
Woolco brings you
top name underfashions in
a blaze of colours and styles.

Make every day an adventure with quality tailored underwear that continues your fashion with enthusiastic care! You choose from gold, green, red, blue, navy, purple, olive, white, black and white. It's up to you!

JOCKEY
Low Rise Hip Brief in 100% Cotton. S-M-L. Pair 1.50
Low Rise Switch Brief in 100% cotton. S.M.L. 1.50
Fortrel/Cotton T-Shirt. Machine washable. S.M.L.XL. Each 1.75
Low Rise Tuck Briefs in 100% cotton. S.M.L. Pair 2.50
Sleeveless T-Shirt with high mock turtle. S.M.L. Each 2.50
Tapered Brief T-Shirt. Fortrel/Cotton combed cotton. S.M.L.XL. Each 2.50
Printed Low Rise Brief. Paisleys or geometrics in combed cotton. S.M.L. Pair 2.50
Terry Cloth Brief. Absorbent, stretchy nylon and cotton for the active man! Wear him on down, gold, blue or purple. S.M.L. Each 1.19

PENMANS
3-Pack Hip Briefs. Low rise in 100% washable cotton. S.M.L. Pack 3.33
Fortrel/Cotton T-Shirt. Machine washable. S.M.L.XL. Each $2

FRUIT OF THE LOOM
3-Pack Briefs. Regular style in 100% cotton. Taped seams. S.M.L.OS. Pack 2.99

Laurentien
Fortrel/Cotton Brief needs little or no ironing. S.M.L. and XL. Each 1.25

STANFIELD
3-Pack Ribbed Briefs. Cotton with taped front and reinforced legs. S.M.L.XL. Pack 3.44

HECTOR
Stretch Helanca Bikini with new magic elastic waistband. S.M.L. Each 1.67
Norwegian-Style Mesh Bikini. Cotton in S.M.L. Each 1.95

USE YOUR
CREDIT
just say
"CHARGE IT"

PERSONAL SHOPPING ONLY, PLEASE! SHOP EARLY WHILE QUANTITIES LAST!

Woolco
Department Stores

Because We're Woolco...
Your Shopping Costs You Less!

TOWN AND COUNTRY SHOPPING CENTRE, DOUGLAS ST. AND SAANICH
OPEN MONDAY TO FRIDAY, 10 A.M. TO 10 P.M. SATURDAY, 9 A.M. TO 10 P.M.

BEFORE THE JUDGE

Two escapees from William Head minimum security institution were sentenced in provincial court Monday to jail terms of six months and one year.

Francis Joseph O'Quinn, 22, of no fixed address, was given 12 months imprisonment, and William Joseph Mahan, 29, was sentenced to six months.

The pair escaped from the minimum security institution May 24 between 10 p.m. and midnight.

Mahan told Judge William Ostler he and O'Quinn had been sitting on a hill overlooking William Head and reading letters from a wife and girlfriend.

They started drinking from a batch of home brew concocted by other inmates, "and the next thing we knew we were eight or 10 miles from the place," Mahan said.

It was then, Mahan said, that the pair came to their senses, but felt it was too late to turn back.

"Then you made two mistakes," said Judge William Oster.

"The first one was when you decided to escape, and the second when you decided that — although you were relatively close to the place — you decided to keep on going."

Mahan, who agreed with the judge, was sentenced to six months on the charge. Ostler noted that Mahan's previous conviction for escaping lawful custody dated back to 1961 in St. John's, Nfld.

O'Quinn, whose record dated to a 1970 conviction in Toronto for breaking and entering, had a conviction last year for escaping custody. He was sentenced to another year in prison.

John Gagnon, 48, of 340 Linden, was sentenced to seven days in jail for obtaining food under false pretences, $3.95 worth of wine and omelet from a pancake house May 28.

Top Houses On Display

An exhibit of award-winning houses and housing developments is on display in the Duke of York room at the Empress.

The exhibit is part of the program of the Royal Architectural Institute of Canada convention being held Wednesday to Saturday.

The display, open to the public, shows the entries which won awards in the Canadian Housing Design Council's 1971 program of awards for residential design.

Using photographs, plans and commentary, some 46 designs of single and multiple housing developments are exhibited.

HONDA
URGENTLY NEEDS
TRADES
"World of Pleasure"
PEARSON

Piping Cord
★ A new musical instrument,
?

Healing Substance... Shrinks Piles, Checks Itch

Exclusive healing substance proven to shrink hemorrhoids... and repair damaged tissue.

A renowned research institute has found a unique healing substance with the ability to shrink hemorrhoids painlessly. It relieves itching and discomfort in minutes and speeds up healing of the injured, inflamed tissues.

One hemorrhoidal case history after another reported "very striking improvement." Pain was promptly and gently relieved . . . actual reduction or retraction (shrinking) took place.

And most important—this improvement was maintained in cases where clinical observations were continued over a period of many months. Furthermore, these tests and observations were made on patients with a wide variety of hemorrhoidal conditions. All this was accomplished with a healing substance (Bio-Dyne) which quickly helps heal injured cells and stimulates growth of new tissue. Bio-Dyne is offered in ointment and suppository form called Preparation H.

In addition to actually shrinking hemorrhoids, Preparation H lubricates and makes elimination less painful. It helps prevent infection which is a stated cause of hemorrhoids.

Just ask your druggist for Preparation H Suppositories or Preparation H Ointment (with a special applicator).

Satisfaction or your money refunded.

Preparation H

You're miles and dollars ahead with
Firestone
Riding System
Service

Jack Nicklaus
GOLF BALLS

Tough vulcanized cover, lively Polybutadiene centre.
3 for $1.33
Limit 3 balls per customer

PRECISION WHEEL ALIGNMENT
only $5.88
Precision front end wheel alignment. We set caster, camber and toe-in, and centre steering wheel.
Price for most American and Canadian cars. (Extra for some cars with air conditioning and torsion bars.) Parts extra, if needed.

50th ANNIVERSARY SERVICE OFFERS

DISC BRAKE RELINE
We install 4 new front brake pads, repack outer front bearings and inspect calipers, rotors and rear brakes. Discs machined, calipers rebuilt at extra cost.
$29.88

REPACK and GREASE SEALS
We'll remove and clean your front wheel bearings and repack with grease. We'll also install new grease seals. Price for drum brake cars.
$4.88 EACH AXLE

NOW AT THESE FIRESTONE STORES —
2882 DOUGLAS STREET
AT GARBALLY ROAD NEAR BURNSIDE
385-1404
ALSO IN NANAIMO AND COURTENAY

3 easy ways to buy at Firestone STORES
1. CASH
2. 30 DAY CHARGE
3. BUDGET PLAN
OR CHARGEX

Value is one thing.
Price is another.
Comet combines them both.

Mercury Comet
$2554

When you check the value Comet offers and its low price, you'll probably find it has just what you've been looking for in a small car.

Sales of Comet are up 25% over last year. This means many more buyers are discovering Comet's value and the practical features – like easy handling, quick parking and of course, economical operation.

But Comet is more than practical. It's a car that puts a lot more fun into your driving. A car that lets you enjoy getting behind the wheel and heading for the open road. And whatever the road, you'll find Comet has been designed to give you a smooth, solid, quiet ride. Inside, you're surrounded by roominess and quality that belies Comet's low price. Including deep pile carpeting and comfortable seats finished in superb cloth and vinyl.

When you compare Comet's low price to that of other small cars, you'll find even more reason to buy. Whether it's the 2-door Comet at $2554,* or the slightly larger 4-door model at $2638,* Comet is the compact car with a compact price. A price that gives you a great little car you'll be proud to own and love to drive. Whichever model you choose, they're not expensive – they're good value.

Mercury Comet
The compact car with better ideas.

See your Mercury dealer.
MERCURY

*Prices quoted are manufacturer's suggested retail prices for 2 or 4-door models as described F.O.B. Oakville.

Whitewalls shown are optional.

Banff Wants To Keep Buffalo

BANFF, Alta. (CP) — The Banff advisory council has asked the national parks branch to reconsider the removal of buffalo from a paddock near the townsite.

Council President Wally Dowhaniuk said the town does not want to see the buffalo go.

S. F. Kun, superintendent of Banff National Park, said the closure of the 100-acre paddock is in line with parks policy of not confining animals. The herd was recently reduced to five animals after a survey showed the paddock had insufficient range for a larger herd.

"We're in no hurry to get rid of the buffalo. We have considered a free-ranging herd in the park — that would be preferable — but we couldn't guarantee the animals would stay within the park boundaries."

Closure date of the Banff paddock would depend on when other display herds were established near the park.

EXPERIMENTS TRIM WORK WEEK

WINNIPEG (CP)—Members of the Manitoba Hydro Employees Association have voted 613 to 345 in favor of experimenting with three-day weekends in July and August.

To make up for time lost, they will do without afternoon coffee breaks in those months and add half an hour to each working day from September to December.

The vote, held Friday, was the culmination of more than three months of negotiation for the association, which has 1,048 members.

Some of the employees will have weekends stretching from Friday to Sunday, and others will run from Saturday to Monday.

Meanwhile in Vancouver, 14 employees of the B.C. Institute of Chartered Accountants have switched to a four-day work week, at 8½ hours a day on a trial basis.

Institute president Philip C. Barter said Friday the experiment started May 1 and the staff's response has been unanimously favorable.

The non-union employees work from 8:30 a.m. to 5:30 p.m., with a half hour off for lunch. Half of them are off Mondays, the other half on Fridays and the institute office is still open five days.

The system will be reviewed at the end of August.

Delta Bolts Labor Relations Front

DELTA — Municipal council voted Monday to break with the Municipal Labor Relations Bureau and hold its own contract negotiations with striking civic workers, if the workers are willing to bargain separately.

The labor bureau bargains for the seven Lower Mainland municipalities including Delta, in contract negotiations with civic workers.

The workers, represented by the Canadian Union of Public Employees and the Municipal and Regional Employees Union, are on strike in Delta, Richmond, Burnaby, New Westminster and Vancouver. The City and District of North Vancouver are the other two municipalities represented by the MLRB.

b.c. briefs

★ ★ ★

Flood Averted

PRINCETON — The threat of major flooding by the Similkameen River at Princeton has been averted, at least for the time being.

The Similkameen began rising rapidly in the Princeton area Monday and about 30 feet of dike was lost to the rising waters. Three families were evacuated from low-lying areas.

Princeton civil defence coordinate George Angstadt said today that emergency crews worked throughout the night to repair the damage and the situation was under control. Patrols were on duty along the dikes and sandbags had been stockpiled in case of further breaches.

He said a good deal depends on the weather now.

★ ★ ★

25 Acres Burn

WILLIAMS LAKE —Water bombers stopped the progress of a forest fire Monday after it burned over about 25 acres of evergreen forest near the town golf course.

The fire, which burned for several hours before it was brought under control, did not endanger any buildings.

★ ★ ★

Report Sought

VANCOUVER — Derril Warren, provincial Conservative leader, said Monday the B.C. Energy Board's report on future energy development must be made public before the next provincial election.

Warren said he was appalled by the announcement last week that the report — originally expected in February — will not be ready until early September.

NO MONEY
'TIL MID-JULY
HONDA
"World of Pleasure"
PEARSON

Advertisement
More Security With
FALSE TEETH
At Any Time
Don't be afraid your false teeth will come loose or drop at the wrong time. For more security and comfort, sprinkle on FASTEETH Denture Adhesive Powder. Non-acid FASTEETH gives dentures a longer, firmer, steadier hold. Makes eating easier. No gummy, pasty taste. Dentures that fit are essential to health. See your dentist regularly. Get easy-to-use FASTEETH.

the prairies

Gopher Derby

ESTON, Sask. (CP) — Some 60 local gophers have started training for what this small community bills as the world's first gopher derby race.

A local service club has sent out entry forms to fellow clubs across North America. About 300 have responded, offering to sponsor a gopher in the July 1 derby.

★ ★ ★

TB Still Serious

CALGARY (CP) — Tuberculosis remains a serious problem in Alberta despite adequate treatment methods, says the director of the Alberta Tuberculosis and Respiratory Disease Association.

Dr. John Ryder told the association's annual meeting 250,000 to 280,000 people not actually suffering from the disease are harboring the germ and could develop active TB.

★ ★ ★

Arbitration Backed

EDMONTON (CP) — Legislation before the Alberta legislature to provide binding arbitration for civil servants was called "a step forward" today by Bill Broad, president of the Alberta Civil Service Association.

Broad said bills introduced Friday by Labor Minister Bert Hohol would resolve disputes between the province and its employees through binding arbitration and represented an improvement compared with the current legislation.

★ ★ ★

'Social Binge'

OLDS, Alta. (CP) — The United Church of Canada has forgotten the reason for its existence because it has been on a social gospel binge, Rev. Philip Cline said Sunday.

Cline, minister of Avonmore United Church in Edmonton and elected during the weekend as president of the church's Alberta conference, said the church has shown too much concern for society and social events.

★ ★ ★

Cars Welcomed

REGINA (CP) — The provision of new hopper cars for grain movement will measurably stimulate Canada's export ability, Ira K. Mumford, general manager of Saskatchewan Wheat Pool, said Monday.

Mumford said he was pleased about Prime Minister Trudeau's announcement that 2,000 cars will be provided at a cost of $42 million. "It could mean as much as 100 million more bushels a year for export."

Air Tacker
★ For Popping Balloons
?

3RD WEEKEND
June 2nd-5th
Highlight Events

BOWLING: Richmond Golden Age 5 Pin Provincial Championships June 5; Vancouver Master Bowler 10 Pin Spring Singles Provincial Championships June 4; DIVING: West Vancouver B.C. Age Group & Senior Championships June 2, 3, 4; FENCING: Vancouver Pacific International Tournament June 3, 4; GOLF: Surrey B.C. Senior High School Boys' Championships June 5; Victoria Festival of Sports New Zealand International June 5; HANDBALL: Vancouver B.C. Open Championships June 1, 2, 3; HORSE SHOWS, RODEOS: Langley B.C. Championships June 2, 3, 4; LAWN BOWLING: Vancouver International and Lower Mainland Championship Rinks June 5; LOGGER SPORTS: Woss Lake Loggers' Sports Day June 3; MARKSMANSHIP: Chilliwack International Open Centre Fire Rifle, June 3, 4; Kelowna I.S.U. Pistol Championships of B.C. June 3, 4; MOTORSPORT: Aldergrove B.C. Moto-Cross Championships June 4; Ashcroft Cross Country & Moto-Cross June 3, 4; Kimberley Northwest International Drag Races June 4; Mission International Festival of Sports Jacket Championship Drag Races June 4; Oliver Western Canadian Dune Buggy Championships June 4; Westwood Northwest International Sports Car Races June 3, 4; ROWING: Burnaby B.C. Open Regatta June 4; RUGBY: Duncan Pacific Northwest Open Veterans Tournament June 3; SOCCER: Burnaby Russell Cup Senior Provincial Finals June 3, 4; SOFTBALL, FASTBALL: Vancouver Canada Northwest Invitational Men's Senior Fastball Championships June 2, 3, 4; SYNCHRONIZED SWIMMING: Burnaby B.C. Age Class Championships June 2, 3; TENNIS: Vancouver B.C. Festival of Sports Tennis Championships June 3, 4; TRACK & FIELD: Kelowna B.C. Secondary Schools Championships June 2, 3; Richmond B.C. Elementary School Age Championships June 3, 4; WATER SKIING: Port Alberni International Round Two Finals June 3, 4.

Free Schedule of Events folders are obtainable at your nearest branch of the CANADIAN IMPERIAL BANK OF COMMERCE

PLAN TO BE PART OF THE THIRD ANNUAL BRITISH COLUMBIA FESTIVAL OF SPORTS
Go sporting in British Columbia / May 18-June 5, 1972

More than 75 major international competitions will feature British Columbians meeting athletes from Australia, New Zealand, United States, Japan, Mexico, England and Germany. More than 100 centres throughout the province will host over 320 thrilling sports events for your enjoyment. See colourful fairs, parades and pageants staged in communities in every region of British Columbia during Festival weekends. It's a great combination! Action days and British Columbia at a time of year when scenic beauty is most spectacular.

Sponsored by the British Columbia Sports Federation and the
GOVERNMENT OF BRITISH COLUMBIA
Department of Travel Industry
Hon. W. K. Kiernan, Minister / R. B. Worley, Deputy Minister

Any errors, omissions or subsequent changes are not the responsibility of the Provincial Government or the British Columbia Sports Federation.

One Out of Nine And Doing Just Fine

Mother and child are doing well at Goodacre Lake in Beacon Hill Park where the lone cygnet of the season was hatched last week.

There are two pair of swans on the lake. Two nests were made, one with seven eggs and the other, two. Only one egg of the nine proved fertile.

The lone survivor soaks up a little sunshine today, carefully protected by a very proud mother. Last year four cygnets were hatched in the park.

—Irving Strickland photo

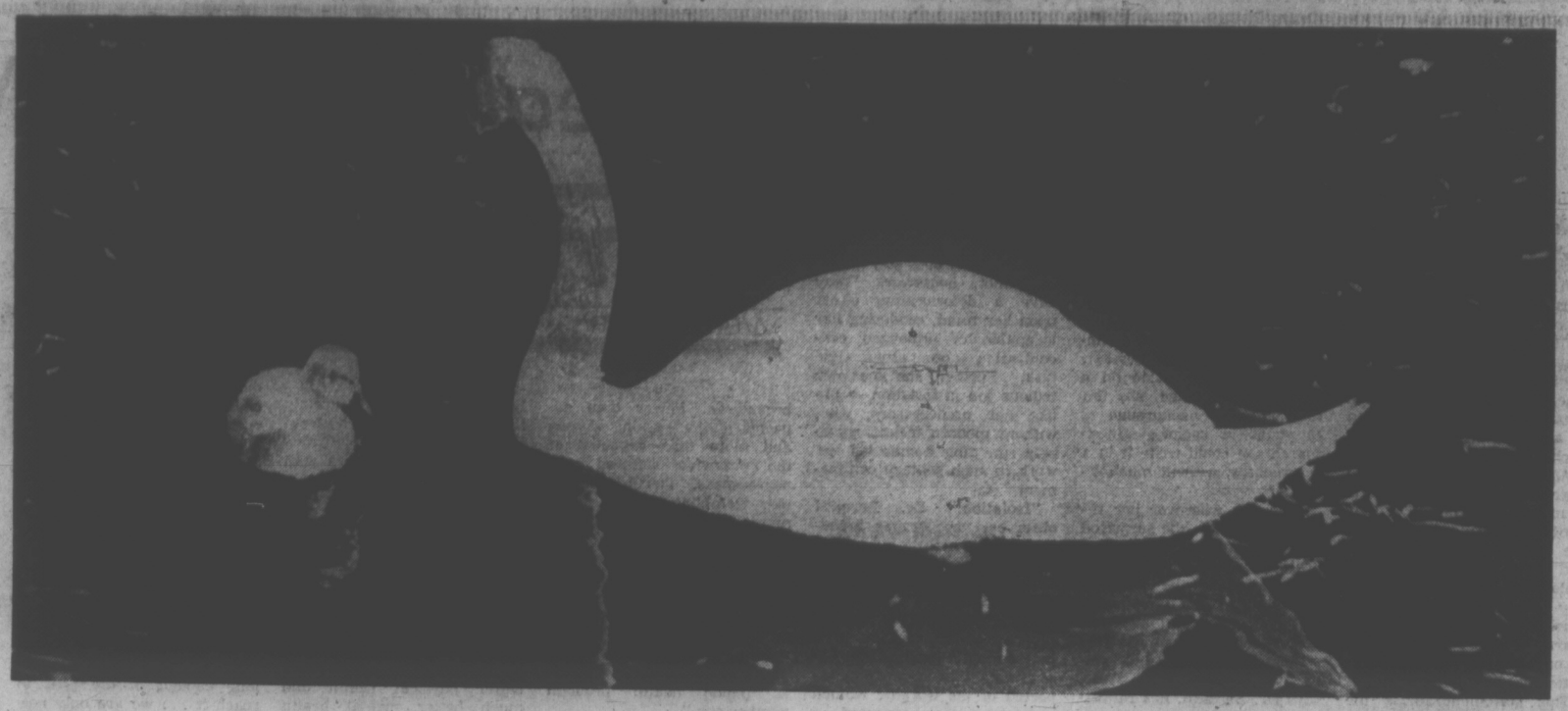

Victoria Times

TUESDAY, MAY 30, 1972 15

SECOND SECTION

3-Year Deadline Asked On Phasing Out Billboards

Victoria will purge itself of all large commercial billboards over the next three years, if city council accepts a planning committee recommendation passed today.

The restrictions on this type of outdoor advertising, which has been under heavy attack recently from Mayor Peter Pollen and some aldermen, are contained in proposed amendments to the city's sign bylaw.

Committee chairman Ald. Mike Young explained after the meeting that the purpose of the amendments is to exclude all large billboards from Victoria, by permitting no new signs to be erected and allowing a period of three years from final passage of the bylaw for phasing out existing signs.

"The only types which will be permitted to remain are small signs in front of churches, meeting places and so on which are not for commercial purposes but for identification," he told reporters.

Young commented that the three-year period for eliminating non-conforming billboards was considered "realistic" for the companies concerned in arranging the depreciation of their investments.

★ ★ ★

He estimated the average investment was between $400 and $1,000 per billboard, although some of the larger electrically-operated signs could be more costly.

Asked if council expected angry protests from the advertising industry and businesses generally, Young said: "Any type of restrictive legislation is going to create a degree of consternation on the part of those affected."

Victoria was "just getting up to date" with this move, he added, noting that similar legislation is already in effect in Saanich.

W. T. Fraser, local representative for Seaboard Advertising of Vancouver which handles most of Victoria's outdoor advertising, said he was surprised at the committee's recommendation. He wants to meet Mayor Pollen before making a statement.

"I trust we will be able to work out something mutually acceptable," he said.

Fraser said that in 1961 a bylaw on outdoor advertising had been passed and was satisfactory to all sides. At that time the number of billboards was reduced by 50 per cent, old signs were abolished and advertising was generally cleaned up.

"I had no idea a new bylaw was needed and I'm not sure what the city wants now," Fraser said.

'A Degree of Consternation' Expected

'Live, Die by Hemp'

"Those that live by the hemp should die by hemp," Saanich Peninsula school board trustee Gordon Ewan said Monday.

He said the death penalty should be used for those caught peddling drugs.

"Drug traffickers," he told the board should hang by the neck until they die — slowly.

"I feel every sympathy for their victims but I have none whatsoever for the traffickers."

Ewan bared his feeling as the board decided to ask the provincial government to provide rehabilitation facilities for drug users.

The board moved after Trustee Ann Foerster reported that Central Saanich police chief John Gelling was concerned about the lack of treatment facilities.

"Probation and a fine is the only treatment for these people at the moment," Mrs. Foerster said, "The police feel they could use school board help to get something going."

Trustee Rubymay Parrott said the government should establish more facilities immediately.

Sidney Fears Effect Of Ferry Run Cutback

Sidney's tourist industry will be hit and many Victorians will be denied a chance to spend a day in the San Juan Islands because of curtailment of service by Washington State Ferries.

This year's summer schedule, effective Sunday, June 11, will allow no stops on the islands on the runs from Anacortes to Sidney. There will be two runs a day from Sidney to Anacortes instead of three.

Only one of these, the evening trip which begins 6 p.m. at Sidney, will have the usual dockings at Friday Harbor, Orcas Island and Lopez Island.

Harry Tobin, immigration officer at Sidney, said "dozens and dozens" of people come to Victoria from the San Juan Islands to spend a day here during the summer months.

He said the Sidney Chamber of Commerce is concerned about the drop in business that will result from the cancellation of stops on the run over from Anacortes.

"Scores and scores of people have summer camps on the islands and they love to come over here for the day," he said. "Now they'll think twice when the only way they can do its is to go the wrong way first — to Anacortes — probably wait there for hours for a ferry — and then come over."

Tobin said that visiting the islands was a regular summer treat for hundreds of Victoria and Sidney residents. This now must go by the board with the cancellation of stops on the Anacortes-Sidney runs.

Washington Sate's traffic manager in Seattle, Ralph White, said the curtailment is due to the need for increased service between the islands and Anacortes. The third ferry will be used exclusively for this.

He said the situation will improve next year.

"We're building a jumbo ferry in Seattle, capable of carrying 206 cars and 2,000 passengers. She will be launched in September and in service by next June."

$20,000 DAMAGE IN HOUSE BLAZE

Damage is estimated at $20,000 and four families are homeless after a fire which wrecked a two-storey frame house at 728 Hillside early today.

The blaze broke out at 4:30 a.m., and an alarm was turned in at 4:32 a.m. by Mrs. Hilmar Hovind. The Hovinds have six children.

Also burned out were Mr. and Mrs. David Laws, Bert Webb and Honor Nivens.

The loss was partially covered by insurance.

$64,886 Improvement At Fishermen's Wharf

Victoria Pile Driving Co. Ltd. has been awarded a $64,886 contract for renewal work at the Fishermen's Wharf on Erie.

Two pontoon-type floats will be replaced, the dimensions of the timber surface floats being 12 by 280 feet and 12 by 300 feet. The project is expected to take five months.

Plans and specifications were prepared by the federal public works department in Vancouver and the project will be managed by Art Ryll of the Vancouver office.

The local company was the lowest bidder, the high bid being $66,885.

34 Accesses Ready For Sun, Sand Set

By AB KENT
Times Staff

Summer sun and sand seekers of Greater Victoria this year have their best-ever choice of access to Saanich beaches — a total of 34 developed paths and stairways.

The total is 52 per cent more than was available to the public five years ago and about five times greater than a decade ago.

Saanich parks administrator Bert Richman said two access improvements were done during the winter works incentive program last winter — about $10,000 worth of fill and steps at Hibbens Close (Cadboro Bay) and clearing, parking and sanding at Prospect Lake Park (South).

20 TO GO

The continuing program has come within about 20 public accesses of completion, but not all of these are practical, safe or economic to improve.

"We don't have enough access to water in this country," said municipal planner Tom Loney. "We have to pick the best access points and develop them, and we may be faced with large expenditures."

The planner said as the regional population grows and more road allowances are cleared to permit waterfront access, the more demands will be placed upon each access point.

That introduces the question of whether parking accommodation will be needed, based on what the beach itself offers and how much traffic will be generated, Loney said.

Later this year it is hoped the planning department will have a more definitive idea of beach and park requirements in Saanich.

STUDY PREPARED

Planners are preparing a study of parks and open spaces as one of their major projects of 1972, and beach access will be covered in some detail.

The first obvious shortcoming of many existing and newly-opened access points is automobile parking space, particularly where private property abuts the developed access.

Richman said it had been policy to develop key access points, although road allowances for many more exist on paper.

Some 16-20 of these had been done in the last five years, but where there are steep cliffs, rocky beaches and other discouraging or unsafe aspects, or where the cost of development would be unusually high, the road allowances may never be developed.

RESERVOIR SPILL ALARMS RESIDENTS

Residents of Cordova Bay ridge were alarmed early today by a flood threat when a waterworks reservoir began spilling over.

Water coursed down a ditch and along property lines about 7 a.m. when 500,000-gallon Wesley Road reservoir overflowed.

Saanich waterworks department traced the accident to an electrical failure in an automatic pump control which failed to cut off power when the reservoir was full.

The trouble was corrected by 7:30 and the department said water loss and property damage was minimal.

arthur mayse

Superstar: Old Story in a New Idiom

NO ORDINARY INDUCEment would cause us to shorten a weekend up-Island in glorious weather. But the extraordinary was coming to Victoria in the form of a road-company performance of Jesus Christ Superstar, and in a burst of extravagance we had served Mammon if not God by treating ourselves to $7 tickets.

Even so, we brought certain doubts down the highway with us.

Memorial Arena, though an adequate cockpit for hockey joustings, plays sheer murder with acoustics. Under its roof, the rock opera that had scored brilliantly in New York might prove something less than a smash hit.

Anyway . . . Christ and his passion in modern idiom, electronically amplified? That, no less than the Webber-Rice concept of the Nazarene as a super-prophet overwhelmed by his publicity left room for doubts.

Hoping for the best but prepared to be disappointed, we inserted ourselves into a seat row about 20 minutes before 7 p.m. starting-time on Sunday.

Audiences interest me. It became apparent as this audience sifted in from the warm and lovely evening that Jesus Christ Superstar would not only play to a well-filled house but to one with an age that averaged in the low-to-middle twenties.

Perhaps it was the fact of rock that kept older Victorians away so drastically. In any case, the handsome young in the garb of their generation kept coming in a now-steady flow.

I asked my wife what she thought of these inheritors.

"They're beautiful," she said. "They look comfortable and happy and a lot more sure of themselves than we were at that age. And they're wearing exactly what pleases them."

By this time, the choir had taken up station at one side of the crowded stage, and orchestra and rock band were making a restrained approach to their music. I shed my jacket and was occupied in a determined attempt to look beautiful when the show began.

In retrospect, I can report that what followed was a sustained, powerful and deeply-moving experience.

In the gospels, as in all great treatments of the Christ story that came after, the godhead is never questioned. Gethsemane and Crucifixion are followed by Resurrection. But in Jesus Christ Superstar there is no surging up-beat, no joyous 'He is Risen!' The prophet dies.

We became aware of other bold breaks with the Christian tradition. Judas as Christ's interpreter sees him not as messiah but as deluded earthly leader who has placed his people in danger.

The apostles emerge as a smug and witless crew.

Far from being spiritually uplifted, Mary Magdalene remains a sensual woman who has transferred her love to a man who bewilders her utterly.

This may strike you as a bleak and bitter approach to the account on which Western man bases such hopes as he holds of a life after death. From these unlikely-seeming ingredients, however, the two gifted young Englishmen who wrote Superstar have evolved a passion play matched to their questing and questioning era.

Except to the extent that they permit their memorable Judas his interpretation, the authors neither affirm nor deny the divinity of Christ. It speaks for their artistry that in arriving at their open-ended thesis, they do more than inject new life into an old story.

Music and libretto, Superstar made an all-out assault on the intellect and the emotions.

Throughout the short running-time of the show, the applause after each song had been light and decorous. But at the end, the best-mannered house that I ever expect to see gave the company a standing ovation.

We felt that the tribute was well-earned, but we wanted to know what the girl behind us had made of Jesus Christ Superstar. We already knew that she had given her finances a reckless beating to buy a seat. Had the show lived up to her expectations?

"Fantastic," said this child of the rock age with shining eyes. "It was absolutely fantastic."

MEETING SET FRIDAY ON KINGSWOOD PROJECT

A public meeting to discuss the Kingswood golf course and housing proposal will be held at 8 p.m. Friday in Holy Trinity Church hall in North Saanich.

The meeting has been organized by a group of residents concerned about the plan.

The group includes Ald. Paul Grieve, who was one of the North Saanich aldermen who opposed the third reading given by council last week to a bylaw declaring the 300 acres involved a development area.

The Kingswood plan outlines an 18-hole golf course and construction of 450 homes in two phases. The land is bounded by West Saanich Road and Wains Road.

John Lapham, a Deep Cove resident helping to organize the meeting, said the public lacks information about the scheme.

"We feel it is too much, too soon," said Lapham. "We are not necessarily opposed to the scheme but we hope council will react to our concern."

Lapham said he and many others are worried about the new provincial legislation, which makes it possible for rezoning to be approved by a simple majority instead of two-thirds approval.

If the bylaw is adopted, Lapham added, he and others in North Saanich will be looking for a strong land-use contract.

The development area bylaw is expected to come up for adoption at the regular council meeting Monday.

'Housewife Syndrome' Health Problem Number One

family

WENDY DEY – EDITOR

By JOYCE EGGINTON
Special to the Times

NEW YORK — Marriage, Western European style, makes wives sick. The American sociologist, Dr. Jessie Bernard, has found that far more housewives are likely to suffer nervous breakdowns, depressions and insomnia than working women, whereas the physical and mental health of married men is a lot better than that of bachelors.

After more than three years research into the status of modern marriage, Dr. Bernard — a leading expert in the field of family relations, and professor emeritus of sociology at Penn State University — has come to the conclusion that "there are two marriages in every maritial union, his and hers, and his is better than hers."

This statement forms the theme of Dr. Bernard's new book, The Future of Marriage, a finely-researched volume which seems likely to become as talked about, in its way, as Kinsey's books on sexual behavior. It says much that the women's liberation movement has been saying, only with more reasoning and less emotion. Yet Dr. Bernard says she did not intend to write such a book. When commissioned to do a survey on marriage, she felt that with her background of 40 years in sociological research she could write it in a few months, without much effort.

Following wherever her research took her, she surprised herself by producing a final draft which bore practically no relation to the first. It turned out to be a damning indictment of the system which expects educated women to be content with the low and lonely status of housework. This, says Dr. Bernard, has ramifications throughout a woman's marriage. Her husband has a competitive job while she has a dead-end one; he must be well groomed for his work so his new suit is more important than hers. He grows in his work; she does not.

In fact, housework "may have a deteriorating effect upon her mind, rendering her incapable of prolonged concentration on any sigle task." Further, she does her tedious job in isolation — unlike her predecessors, who, without modern technology to help run their homes did not work in such solitary confinement.

"Isolation," Dr. Bernard observes, "encourages brooding leads to erratic judgments . . . and renders one more susceptible to psychoses."

Dr. Bernard found that working women, whether married or not, are in much better mental health than housewives. "Far fewer than expected of the working women and more than expected of the housewives, for example, had actually had a nervous breakdown. Fewer than expected of the working women and more than expected of the housewives suffered from nervousness, inertia, insomnia, trembling hands, nightmares, perspiring hands, fainting, headaches, dizziness and heart palpitations. The housewife syndrome is far from a figment of anyone's imagination . . . in terms of the number of people involved, the housewife syndrome might well be viewed as public health problem number one."

Few of the suffering housewives admit to being unhappily married, since it is usually the job and not the husband which causes a wife's distress. The blame lies with the "anachronistic way in which marriage is structured today — or, rather, the lifestyle which accompanies marriage and which demands that all wives be housewives."

The effect of marriage upon men, Dr. Bernard found, is the reverse. The average married man is in slightly better physical health and much better mental health than the average bachelor. He is also happier, and only half as likely to commit suicide as if he remained unmarried. She believes that most men need the security and restraints of marriage for their emotional well-being.

Children rarely make for added happiness between husband and wife. School-age children, between six and 14, "seem to have an especially distressing effect on marriage. This period in the life cycle is the nadir of general marital satisfaction in the marriages of both husband and wife . . . the situation improves little when the children become teen-agers, and young unmarried sons and daughters over 18 can be devastating to a marriage."

Beyond that, Dr. Bernard points out, "the post-parental stage of marriage is a brand new phenomenon in human history. People did not live long enough in the past to reach it . . . we are only now beginning to recognize the importance of this wholly new form of marriage; its potentials for happiness have hardly been explored." She also discovered that, contrary to popular belief, childless marriages that survive are usually happier than marriages with children.

Accommodating the marriages of husbands and wives to the demands of working mothers must be one of the first priorities of the future, Dr. Bernard believes. She does not advocate day-care centres, but rather believes that housework and child care should be shared by both partners, and sees this as becoming more and more possible with the advent of the three and four-day week. She feels a wife must have financial independence, commenting that "a union between a man and a woman in which, when it breaks down, one loses not only the mate but also the very means of subsistence is not a fair relationship."

She adds that "the new-style marriage is a challenge. The very deprivation of assured support may be one of the best things that can happen to women."

Dr. Bernard is not in favor of early marriages, and thinks it is better for a wife to be the same age as her husband — thus reducing widowhood and lengthening the enjoyable post-parental stage of marriage.

Dr. Bernard is convinced that marriage is here to stay, but thinks that traditional marriage will be only one of many future options. There may be temporary childless marriages for the young, stable or "temporarily permanent" marriages, involving child-rearing for the middle years, and yet other forms of marriage for the elderly. People should be able to tailor their relationships to their circumstances and preferences.

The London Observer

Cancers Studied

TORONTO (CP) Better treatment for women with cancer of the ovary is a major aim of cancer specialists from 24 centres in North Amercia.

Dr. Myroslaw, M. Hreschyshyn of Buffalo, N.Y., described the aims of the group last weekend to delegates attending a convention of the Ukrainian Medical Association of North America.

Dr. Hreschyshyn said studies of the 24 centres — the only Canadian centre is at McGill University, Montreal — are supported by the United States National Cancer Institute.

The aim is to produce co-ordinated studies on cancers of the ovary, uterus and cervix similar to studies undertaken in the leukemias and lymphomas for the last 10 to 15 years.

Each centre is represented by doctors specializing in treating cancer of the female reproductive tract by surgery, drugs and x-rays.

dear abby

Nominated 'Saint'

DEAR ABBY: An unfaithful wife who had been caught in the act, wrote in part, "What's wrong with men anyway? Are understanding, compassion and forgiveness qualities that only women possess? If you know of one man who'd be willing to sit down with an erring wife, discuss the problem, forgive her and suggest they start over, please nominate him for sainthood."

Well, my husband qualifies. He caught me in the act, not once, but three times (with the same man) and each time he forgave me, and now we have a stronger marriage than ever.—Married to a Saint.

DEAR ABBY: I don't know whether this qualifies me for sainthood or not, but I did catch my wife with another man, and I forgave her. All she said in her defence was, "Well, now we're even."

She was right.—A Nominee

DEAR ABBY: I'd like to nominate my husband for sainthood. After nearly 20 years of marriage I fell in love with another man (also married). The other man's wife found out about it and raised such a stink that my husband gave up a thriving professional practice to move as far away as possible from that little community.

The other woman divorced her husband, but my husband stood by me. I am trying to make it up to him by being the best possible wife in every way. My man is one in a million.—Forgiven.

DEAR ABBY: So, women want men who are "understanding, compassionate and forgiving"? Well, I was married for 26 years. Then my wife left me saying, "I simply can't stand a man who is so understanding, compassionate and forgiving."

We've been divorced for five years, and since then I have treated women like dirt and they love it!—Ex-Saint.

DEAR ABBY: If you are looking for a saint, look no further. I am married to him.

This man was a fighting marine whose wife gave birth to a baby in his absence that couldn't possibly have been his. He forgave her, raised that boy as if he were his own and he never once mentioned it again.—His Wife.

DEAR ABBY: I'd like to nominate myself for sainthood. My wife left me for another man. Three weeks later he kicked her out and I took her back. She got herself $3,000 in debt, gambling, and I paid it off. The only time she ever said "no" was when somebody asked her if she's had enough. We're still married. A Glutton For Punishment.

Problems? Trust Abby. For a personal reply, write to ABBY, Box 69700, L.A., Calif. 90069 and enclose a stamped, addressed envelope.

Hate to write letters? Send $1 to Abby, Box 69700, Los Angeles, Calif. 90069, for Abby's booklet, "How to Write Letters for All Occasions."

Rudolph Jordan victimized

'Nice to Know People Care'

CHICAGO (AP) — Rudolph Jordan and his family began having second thoughts about moving into their newly-purchased home in an all-white neighborhood after vandals smashed 32 windows in the house last week, splashed paint on draperies and rugs and attempted to burn down the garage.

But when moving day came this weekend, the Jordans found they had more offers of help than they could use.

Many of the neighborhood's white residents still weren't speaking to the Jordans, but their children came over to play with the two Jordan youngsters.

★ ★ ★

And a few adults along with members of an inter-racial group offered to help clean up the broken glass and repaint the house.

The volunteers rolled up the dining and living room rugs and painted the living room a bright gold.

A teen-age group arrived with gardening tools and cut and manicured the front and back lawns.

And when the furniture arrived, everyone dropped what he was doing to help carry it into the house past the police keeping a 24-hour-a-day watch.

"It's nice to know there are still people who care," said Mrs. Jordan.

THE LONG, COOL CAFTAN

Styled by Carolyn Loungewear. Especially for you. A soft, silky flow of satin jersey. Falling from a fitted bodice. Perfect for patio parties. In green/blue/red floral on white. One size fits all. $45

Loungewear, Downtown (Third floor), Lougheed, Richmond, Survey, Victoria

the Bay

FOR CAPLESS ELURA EMPORIUM

Hillside SHOPPING CENTRE

Open Wed., Thurs. and Fri. 'til 9 p.m. 386-0221

YOUR HOROSCOPE

Forecast for Wed., May 31, 1972
By SYDNEY OMARR

ARIES (March 21-April 19): Balance work and recreation. Avoid extremes. Be quiet within. Answers are forthcoming, if you are receptive. Cancer-born person could be involved. What appears an obstacle is merely a temporary obstruction.

TAURUS (April 20-May 20): Surprise due in vacation-travel area. You may change direction. You are on the move, entertaining and being entertained. Social life is emphasized. Forces tend to be scattered. Leave details to others.

GEMINI (May 21-June 20): Avoid extravagance. You can win love but you cannot buy it. One close to you acts in childish manner. Don't compound error. Leo and Aquarius are involved. Money dispute can be resolved.

CANCER (June 21-July 22): Home, security, partnership and marriage—these are highlighted. Take nothing for granted. You have to work now for what is worthwhile. Change of routine occurs with dramatic suddenness. Gemini and Virgo are involved.

LEO (July 23-Aug. 22): Settle misunderstanding with family member. Restore harmony at home. Be diplomatic. Make conciliatory gesture. If mature, you gain. Otherwise, you create unnecessary friction. Choice is your own. Act accordingly.

VIRGO (Aug. 23-Sept. 22): Financial picture may be slightly muddled. You are not seeing too clearly. Take steps against self-deception. Perceive persons, situations as they actually exist. Pisces individual plays prominent role.

LIBRA (Sept. 23-Oct. 22): What appeared settled may be just the opposite. You have more responsibility and you get more attention. Know difference between recognition and notoriety. Heed voice of experience. Learn rules before trying to change them.

SCORPIO (Oct. 23-Nov. 21): Associate who had you convinced on certain subject acts in manner which creates doubt. A relationship is tested. Key is to be sympathetic without becoming inextricably involved. You will understand.

SAGITTARIUS (Nov. 22-Dec. 21): Surprise element is in picture where money, personal possessions are concerned. Take initiative in making new starts, mapping original concepts and programs. Don't mix friendship and finances.

CAPRICORN (Dec. 22-Jan. 19): Unorthodox approach gets best results. Professional superior is not satisfied with status quo. Realize this and initiate dynamic changes. Many who opposed you in past are now receptive.

AQUARIUS (Jan. 20-Feb. 18): Message from afar changes plans. What was confidential becomes public knowledge. Sagittarian plays meaningful role. Stress versatility. Be flexible. Special meeting results in favorable decision.

PISCES (Feb. 19-March 20): Friends may argue over credit, money. Take conservative course. Be aware of details. You need additional information. Aquarius, Leo and Scorpio are likely to be involved. Desires fulfilled in unorthodox manner.

IF TODAY IS YOUR BIRTHDAY you are often a contradiction, meticulous yet reckless, careful about how you treat underdog, but risking goodwill in relationships with the powerful. You will find fulfillment, success this year in new projects, contacts, challenges, with July as your most significant month.

For durability depend on CILUX House Paint.

Dollar for dollar your best paint buy.

CIL Paints

$92,000
EVERY COLOR—MODEL
HONDA
"World of Pleasure"
PEARSON

Payroll Clerks

In January we introduced the Separation Certificate.

It's not really complicated; but do you know how to complete it?

To find out

Tear here

District Manager
UNEMPLOYMENT INSURANCE COMMISSION
300 - 880 Douglas Street
Victoria, B.C.

Please send _____ copies of "How To Complete The Separation Certificate" to:

Name: _____

Address: _____

City: _____

Separation Certificate Information

Unemployment Insurance Canada — Assurance-chômage Canada

Free For The Asking

By HARRIET HART

The Montreal Botanical Garden has published a host of horticultural leaflets which are a boon to any amateur gardener. Not surprisingly the directions for outdoor planting are based on the climate in Montreal. But wherever you live, you can easily adapt them to weather conditions in your area.

Today I am mentioning only some of the publications which are of interest at this time.

Gladiolus Culture a 2-page leaflet, tells about soil preparation, planting procedure, planting time, winter storage and insect and disease control.

Planting and Care of Trees an 8-page folder, with everything you will want to know about planting, pruning, staking and the selection of trees.

Planting and Care of Hybrid Tea Roses. This is a 6-page folder with instructions for beginners.

For any of these free publications send your request together with a long (No. 10) self-addressed, stamped envelope to: Public Relations department, Montreal Botanical Gardens, 4101 Sherbrooke Street East, Montreal, Quebec. Please allow at least two to three weeks for delivery.

Skewers

★ Shishkabobs in your living room

?

Plaza Paint Pot
3645 Shelbourne
477-4222

J. J. Ross & Sons Ltd.
749 Pandora
383-3613

Butler Brothers
823 Canada
Duncan

DOBSON'S LTD.
191 Kenneth, Duncan
748-4824

NEWSPAPER ADVERTISING SELLS THE MOST

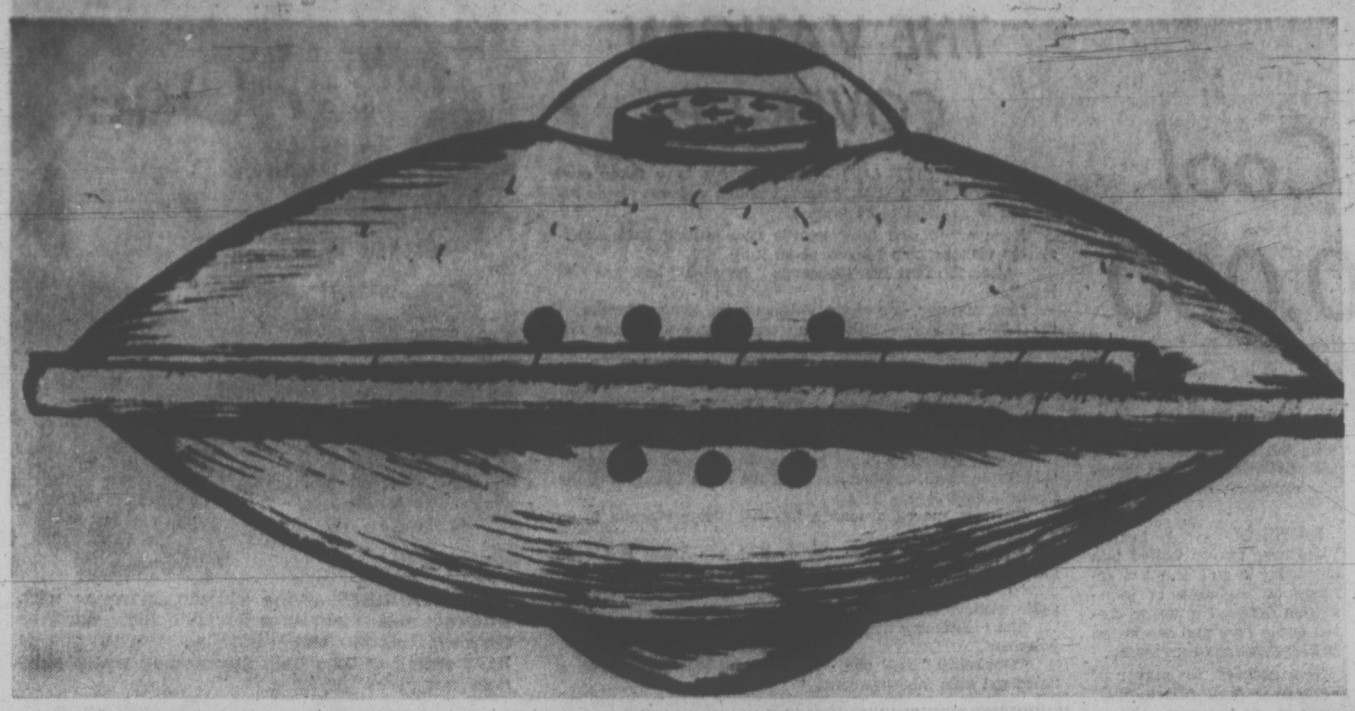

Flying Saucer witnesses capture UFOs on sketch pad at left and with camera at right. Picture was taken by Warren Smith in Southern Alberta, 1967

He Used to Scoff at UFOs

By ANN DUNSMUIR
Times Staff

A television special — Chariot of the Gods — has rekindled interest in the flying saucer problem.

This BBC film based on the book of the same name by German author Erich Von Daniken, used pictures of ancient rock carvings and cave paintings to support the theory that unidentified flying objects (UFO) have been visiting earth for thousands of years.

The film's first showing here in March had a "fantastic impact" on the public, according to Jim Munro, owner of a local bookstore. He sold all 25 copies of the book he had in stock in less than an hour's time. Since then, he has sold almost 500 more.

Shown Again

Chariot of the Gods was shown again here on television last week.

Munro thinks the revived interest in UFO is part of the current trend towards mysticism and the occult.

"People are looking for an answer to things and have lost faith in orthodox religions," he said.

Dr. Max Edwards, of the French department at University of Victoria, has been interested in UFOs for years, even though he admits he once scoffed at flying saucer reports.

"Then I looked into the evidence which is colossal, read the literature and interviewed witnesses," he said.

Edwards says the testimony of a Father Rayna, a Catholic priest and astronomer, is the best evidence he has collected so far. Dr. Rayna and 30 colleagues gathered at an observatory in Argentina to watch the flight of the U.S. Echo No. 2 satellite.

"They saw a large dazzling object start from the horizon and fly directly to the satellite. The UFO stopped, circled the satellite and proceeded to the opposite horizon. This manoeuvre was carried out three times in less than half an hour," Edwards said.

"The astronomers saw the object clearly and reported it was a disk with a dome on top and an orange and yellow line around the perimiter. The craft filled the entire field of the telescope."

Edwards explained that since the scientists knew the altitude of the satellite they were able to calculate the speed of the UFO.

"It travelled well in excess of 100,000 kilometers an hour."

At the time of the sighting, Father Rayna is reported to have said, "if this object is man-made, why don't they send astronauts to the moon in it?"

Edwards supports the theory of New Zealand author Bruce Cathie, an experienced airline pilot. Cathie claims the world is crisscrossed by a grid, representing regular flight paths for UFOs. He believes this grid is a navigational and power system for ships from outer space.

Using his grid, the New Zealander had been able to predict UFO sightings all around the globe with remarkable accuracy.

Edwards says that at one point on the grid located at Blenheim, New Zealand an orchard was destroyed when a saucer landed.

Secret Station

"The United States now has a secret station at Blenheim full of cameras," he added.

"At another point on the grid located in New Guinea, Rev. William Gill, an Anglican missionary and 38 witnesses observed four UFOs containing 'human' figures for a period of three days.

"The ships hovered at an altitude of about 200 feet and people came out on the deck. One figure returned a wave from the missionary."

Edwards says incidents like these, plus 10,000 reported cases of cars stalling when a UFO was sighted in the immediate area, have convinced him that "there is something there."

He believes the December 1965 reference to Santa Claus by American astronaut James Lovell in orbit behind the moon was actually a code indicating the presence of a UFO.

At that time, Lovell was quoted as saying, "We now know Santa Claus really exists." Edwards says this remark was taken as a joke by all "except those who remembered operation Santa Claus.

"Santa Claus was the code name for an attempt by the American fleet in the Mediterranean to track a flight of UFOs," Edwards said.

He supports Von Daniken's theory which claims UFOs have visited earth since prehistoric times. Edwards described a rock painting found in Fergana, Uzbekistan, USSR which shows a saucer hovering over a human figure dressed in what looks like a modern space suit.

Another significant find is a marble carving in the Palenque pyramid, Mexico. This 1,000-year-old carving shows a man seated in a bucket seat steering a small rocket. The artist has carved what look like flames issuing from the tail of the rocket.

Edwards says that the body of "an extremely large person seven feet tall was found under the marble carving." He thinks this may be the body of a space visitor, considered a god by the natives and given an appropriate tomb.

"All tribes have stories of people from the skies who came, lived among them and promised to return," he said.

"Some cave paintings 30,000 years old include perfect drawings of flying saucers."

Visitor's Words

Edwards believes the words attributed to God in Genesis Three, Verse 22, are actually the words of a visitor from space. In the Biblical text, God has discovered that Adam has eaten the forbidden fruit and says: "The man has become like one of us."

Edwards, who reads 15 languages, pointed out that in the Hebrew language there is no 'us' or 'we'. When they are used, they refer to more than one person.

He says people will have to "reread the Old Testament in a new way. It should not be read in the light of the New Testament."

Edwards doesn't believe official claims that UFO sightings are the results of hallucinations, swamp gas or atmospheric conditions.

"If people are hallucinating, why do sightings occur along a straight line?," he asked.

Edwards pointed out that although the U.S. government denies the existence of visitors from space, the airforce circular JANAP 146 lists a fine of $10,000 and ten years' imprisonment for any member of the United States Airforce who reveals information about UFOs.

Edwards says Dr. J. Allen Hynek of North Western University, Chicago "scoffed at first" but became fully convinced of the existence of flying saucers during his years as airforce consultant on UFOs for the U.S. government.

Another recent convert is the internationally known Greek physicist and engineer, Paul Santorini. He worked on the development of radar, the fuses for the atomic bomb that destroyed Hiroshima, and holds two patents for the guidance systems used by the U.S. Nike missiles.

Santorini, a fellow of the New York Academy of Sciences, came out of a two-year retirement in 1967 to claim that, as early as 1947, Greece had joined a "world conspiracy" to deny that the unidentified objects regularly visiting all parts of earth are flying saucers. He believes military authorities are afraid to admit the existence of an alien force against which earth has "no possibility of defence."

Edwards thinks governments refuse to issue information on UFOs because "whoever gets the secret of the alien method of propulsion will govern the world."

Canada has apparently joined the conspiracy. In November, 1967, Defence Minister Leo Cadieux refused to make public the results of a government inquiry into UFO sightings.

Responding to questions in the House of Commons, the minister said his department had "no intention of making public its report on the alleged sighting of a UFO by Stephen Michalak, at Falcon Lake, Manitoba."

JELLY SIDE DOWN
nancy stahl

Some Hints on Bills, Bonuses and Refunds

Bills are like wrinkles. Just because yours don't arrive when everyone else's do, you can't simply assume that you're never going to get them.

For example, last year we hired a man named Sam to build a fence for us. During the two weeks that it took him to finish, Sam became so much a member of the family that he took to calling us by our first names, bringing us our breakfast coffee in bed, and doing up my back zippers.

That was in October. Instead of a bill, at Christmas we received a postcard from Miami Beach signed "Love, Sam," with an X marking his room in the Fontainebleu.

"You don't suppose that he forgot the $275 we owe him?" I suggested.

"Good old Sam didn't forget," my husband said. "He made us a present of the fence." Arriving home the next day after using the fence money as a down payment on a second car, we found Good Old Sam's bill. His $275 bill. For 312.50, counting overtime.

That is one rule about bills. They are always at least $37.50 more than you expect them to be. Another example: Your next-door neighbor has a new water heater installed for $147. Since your house is exactly like his, except that your roof is red, you'd expect that the same water heater installed by the same man in your house would cost $147. But as soon as the water heater is halfway hooked up, your vertical grommets prove to be ¼ inch too narrow, and the whole job costs $192.76.

Before opening any bill you find in the mailbox, automatically double the amount that you expect it to be and add $5.42. This makes the amount so ridiculously outrageous that you are bound to feel pleasantly surprised. Of course, if you boost a bill for $63.20 up to $131.82, then open the envelope and find that it's for $146.50, you feel even worse, but that's the chance you take.

Of course, this formula works that same way with any rebate on your income tax or Christmas bonus. You'll find that it is exactly half what you expected it to be, less $5.42.

Storm Drain Study

Esquimalt public works subcommittee Monday night tabled a report which said municipal storm drains urgently need replacing.

The 40-page report, distributed to aldermen at a council meeting, was not released to the press.

Mayor Art Young and the four aldermen at the meeting decided to table it for two weeks to give them time to study the technical data.

In a summary report, municipal engineer Cliff Warren said Esquimalt faces a massive and expensive program of replacement of its storm drains.

He added, however, that sanitary sewers are in good shape.

Warren estimated the replacement program would cost $100,000 over a four or five-year period.

The study of existing storm and sanitary sewers in apartment-zoned areas is one of a two-part study of existing municipal services authorized by council last February.

The other section of the study, an engineering department report on Esquimalt's traffic flow patterns, is expected to be completed in two weeks.

The report was initiated by council's planning, zoning and housing subcommittee in February after recommending that a developer's bid to have two lots on Ellery Street rezoned for multiple-family dwellings be rejected.

More Responsibility for Nurses

WINNIPEG (CP) — Nurses should take over 16 functions now generally considered the responsibility of doctors in hospitals, the Canadian Hospital Association has recommended.

Included in the functions were initiation of emergency treatment for cardiac arrests, addition of drugs to intravenous solutions, special rectal and vaginal examinations of maternity patients and removal of sutures and skin clips.

Dr. B. L. P. Brosseau, executive director of the association, which met here last week, who presented the report of a special committee, said transfer of the functions would save doctors about 232 hours a year on the average.

Nurses, now in oversupply, could be educated to perform these additional functions at lower costs than for doctors.

"Heading for Toronto? Only Air Canada features daily non-stop DC-8s and 747s from Vancouver. There's our 747 at 9.15 a.m. and our DC-8 at 2 p.m. Plus 4 other flights every day. Remember, only Air Canada has the 747 to Toronto, with its movies* music, fine food and very special service.† Call Air Canada or your travel agent and come see what you've been missing!

We make it easier to get around Canada"

AIR CANADA

*By Inflight Motion Pictures Inc.
†Small extra charge for earphones.

LADIES' OR MEN'S PLAIN TWO-PIECE
SUITS
MIX OR MATCH
SUITS
LADIES' PANT SUITS
SUITS

1.89 ea.
SAVE 43c
Minimum of $1.00 on all home Pick-up and Delivery

LIMITED TIME OFFER

Individual dry cleaners

DRAPERIES NEED DRYCLEANING TOO!

Here's why Draperies need our Professional Sanitone Drycleaning

1. Sanitone drycleaning is gentle on fabrics.
2. Sanitone drycleaning floats dirt out and keeps it out.
3. Colors look brighter, like new again.
4. Clean draperies wear better, last longer.
5. Draperies come back to your measurement, guaranteed no shrinkage.

We Specialize in Decorator Fold

Sanitone Home Pick-up & Delivery 382-9141

VICTORIA Fabric Shop LTD.

SPRING-SUMMER LOOKS IN FABRICS

PRINTED TREVIRAS
60" wide. Completely easy care for your travel wardrobe.
Reg. 7.95. SPECIAL, yard .. 5.99

COURTELLE KNITS
In all spring colors. 68" wide.
SPECIAL, yard 6.98

PLAIN CRIMPLENE
1st quality. Good color range. 60" wide. Reg. 5.99.
SPECIAL, yard 3.99

We have the largest selection of TRIMS on the island

Open Daily—9 a.m. to 5:30 p.m.
• Drapery Lining • Rods • Fabrics
• Pleating Kits and all other accessories

1218 BROAD STREET 382-8541
(Between Yates and View)

HONDA
URGENTLY NEEDS
TRADES
"World of Pleasure"
PEARSON

TRAVELWORLD 382-3121
On View at Douglas

BCAA Travel Agency
1075 Pandora
382-8171
&
Northbrook Shopping Mall, Nanaimo
758-7377

NEWSPAPER ADVERTISING SELLS THE MOST

people

Mr. Lucky Cops a Cool $1,000,000

TEEN-AGE VETERAN of the campaign trail is George Wallace Jr., who will be making speeches on behalf of his wounded father during the final six weeks before the Democratic convention at Miami where Wallace Sr. is seeking the presidential nomination. Young George has been making political speeches on behalf of his father since he was 10 years old.

OTTAWA (CP) — "Even though the appeal was not heard in camera, I am of the opinion that the names of the persons involved are immaterial and this is the reason for calling the appellant Mr. Lucky."

So wrote Maurice Boisvert of the tax review board in a decision made public today involving a $1 million will, a lopsided marriage and some discontented relatives.

The appeal was heard in Toronto and the story unfolds this way:

Feb. 6, 1969, Mr. Lucky, 47, married a lady who was 84. Seven days later the elderly lady made a will giving all she owned to her husband.

Just more than a month later Mrs. Lucky died.

"Then bingo, Mr. Lucky inherited a fortune of almost $1 million," reads the review board's decision.

"He had not even time to read the famous novel The Thousand and One Nights before becoming a wealthy man."

OBJECTS TO TAX BILL

Then the first hitch developed. He was presented with a tax bill for $44,483.85 in June, 1970. Mr. Lucky objected, claiming the estate was exempt from taxation under the Estate Tax Act.

Two cousins of Mrs. Lucky had by then entered the picture and were claiming the deceased was senile at the time of her death, the validity of the will was in question and that Mr. Lucky had used undue influence with respect to the will.

Mr. Lucky decided to everyone's satisfaction to pay the cousins $225,000 to buy peace, security and anonymity, rather than go before the courts.

On the dispute with the minister of national revenue, the review board found Mr. Lucky was indeed exempt from paying the estate tax. Mrs. Lucky's entire estate had been left to him for his own use absolutely and was therefore exempt from taxation.

HAMILTON — A former Vancouver mayor visited this city today in an attempt to arrange an exchange of information between a senior citizen group here and one in the British Columbia community.

Tom Alsbury, 67, mayor of Vancouver from 1959 to 1961, said in an interview he is head of a group called Pensioners for Action Now which wants the monthly old-age pension raised to $150 from the current $82.88.

His group, formed last January, has 13,000 members in British Columbia and about 200 elsewhere in the country.

After leaving Hamilton, Alsbury will visit Toronto and Calgary in search of support.

TORONTO — **Bruce Lazerow** has found a way to get more money from those who park their cars at meters and he is surprised he hasn't been punched on the nose for his efforts.

Mr. Lazerow, 46, invented a parking meter which doesn't show how much time is left.

Only the person who inserts his change knows for sure.

The faces of the meters are covered with a shield. "The purpose is to stop people from pulling up next to a meter which has some time left running on it," said Mr. Lazerow.

The meters, tested in one downtown lot, have increased revenue by 15 to 23 per cent a day.

NEW YORK — **Elton Fisher**, 81, attributes his first place prize in the city's 24-hour bike marathon to clean living.

"I've been a member of the YMCA for 47 years and do push-ups every morning," the retired clerk said after pedalling 285 miles.

WASHINGTON — Sen. **Barry Goldwater** is reported in excellent condition after what was described as a completely successful operation for removal of his gall bladder.

The 1964 Republican presidential candidate had the operation Friday at Bethesda Naval Hospital. His office said Sunday he will be hospitalized from 10 days to two weeks.

THE VATICAN COVER-UP

VATICAN CITY (AP) — Male guards have taken over the miniskirt watch at St. Peter's Basilica and last year's little nun is nowhere to be seen.

Even one of the male guards now turning back short-shirted visitors looked bored about it.

"After the first few thousands," he said, "legs are just legs."

Last summer, one of the Vatican nuns, Sister Fiorella — the Little Flower — stirred up controversy when she stationed herself at the doors of the great basilica and turned back women she considered too scantily attired. Some tourists took offence.

After a few weeks the Little Flower wilted under the strain. The 40-year-old nun went off duty. She was reported to have suffered a nervous breakdown.

"Sister Fiorella will not be back at this work any more," said Sister Irene, another nun from the Pious Disciples of the Divine Master.

"We get moved around a lot, and Sister Fiorella is no longer in Rome."

Sister Irene said she doubts that her order will ever gain station a nun on miniskirt duty.

"It was hard work turning away so many tourists," she said. "Believe me, the job is not all roses."

The guards say they have nothing to go by but their own judgment.

"Obviously," said one, "we can't get down there with a ruler and take measurements."

GIRL TOURISTS at the Vatican improvise with suitcoats and sweaters to lengthen their skirts so they can visit St. Peter's Basilica. Vatican guards have orders to turn back any woman whose skirt does not cover the knee.

He Doesn't Want To Be Rich

LONDON (AP) — "I have no desire to have $30 million, that's the honest truth," says actor Sean Connery. "I've never seen many happy men in that position."

That's just one of the reasons Connery swears he will play James Bond no more. Immense wealth doesn't invite him— "Lose two points on the Dow Jones and it's a disaster."

Another reason why Connery has subtracted 007 from his career: esthetics. He wants to play other, more challenging roles. As for Bond: "I've had my whack at it. Let someone else try."

Connery has no $30 million, but he lives like a man of means. He occupies a magnificently-furnished double apartment overlooking the Thames in mid-London.

The Scottish actor, 41, was about to leave on a Spanish vacation after finishing Something Like the Truth for United Artists. It is a crime story, but with a difference.

WINDSOR'S WIDOW ILL

LONDON — The Duchess of Windsor is ill and will not accompany the body of her husband, on its journey from Paris to London Wednesday, Buckingham Palace announced today.

A brief announcement said that the duchess, 75, hopes to be well enough to fly to London Friday.

The Duke will be buried next Monday.

The grief-stricken duchess has shut herself in the Paris mansion where the duke died and has not been receiving any of the hundreds of callers who came to pay their respects.

The giant State Bell in St. Paul's Cathedral tolled for an hour today in remembrance of the former king. It was the first time the 5½-ton bell was tolled since the death of Sir Winston Churchill in January, 1965.

The bell, known as Great Tom, is normally rung only on the death of members of the Royal Family, the Archbishop of Canterbury, the Bishop of London and The City's lord mayor.

The Queen, the duke's niece, wore black mourning dress today when she attended her first engagement since his death, a visit to the official stamp printers on the outskirts of London to see two new stamps marking her silver wedding Nov. 20.

GEM Theatre Sidney
"SUPPORT YOUR LOCAL GUNFIGHTER"
IN COLOR
James Garner, Suzanne Pleshette
If you thought "Support Your Local Sheriff" was funny "Gunfighter" will kill you.
TONIGHT AT 7:45 P.M.

Caged brutes in a killer trenzy
1,000 CONVICTS and a Woman!
STORY OF A RAPE
victims of a tragic traffic in beauty...
AND ON THE SAME PROGRAM
Here are the SHOCKING FACTS discovered within the...
HOUSE OF 1000 DOLLS
VINCENT PRICE · MARTHA HYER · GEORGE NADER
FROM AMERICAN INTERNATIONAL in COLORSCOPE
EVENINGS 1000 Convicts at 7:00 and 10:00 House of 1000 Dolls at 8:40
Coronet 836 Yates Street 383-6414

Play Time IN COLOR
The Comedy of the Year!
a film by Jacques Tati
nightly at 7 & 9 including sunday
fox cinema quadra at hillside 382—3370
Entirely in English

CHIEF DAN GEORGE and DUSTIN HOFFMAN
"LITTLE BIG MAN"
Panavision® Technicolor®
Adults $1.75
Students $1.25
G.A. $1.00
Children ..... .75
OAK BAY 2184 OAK BAY AVE 598-2213
Adult Entertainment
Warning: Vicious brutality and some sex.
6:45 and 9:15
Doors Open 6:30
ENDS WED.

MOVIE GUIDE
He hit the Man for $3 million.
COOL HAND LUKE
"Warning—Frequent swearing and coarse language"—B.C. Director
At 6:00, 9:15
PLUS... ROBERT MITCHUM
GOING HOME
METROCOLOR MGM
At 7:40
CAPITOL 805 YATES—386-6811
Last Complete Show Nightly 7:40 p.m.

JOIN THE JOLLY JUDGE at the
Wig & Dickie Cabaret
THE WILSON MOTOR INN
850 BLANSHARD STREET
TUES. - SAT. STARTING 8:30 P.M.
Featuring
GEORGE MacDOWALL and THE LADS
Variety Show
MUSIC • FUN • LAUGHTER
If you like an English Inn you'll love the Wig & Dickie
ADMISSION $1.50 PER PERSON
RESERVATIONS RECOMMENDED 385-6787

the big gem caper
"A GENUINE GEM OF ORIGINAL COMEDY"
Les Wedman, Vancouver Sun
20th Century-Fox Presents The Hot Rock
PANAVISION® · COLOR BY DE LUXE®
Robert Redford
George Segal
Children 50c
ROYAL 805 BROUGHTON—383-5711
SHOWING AT 2 THEATRES
Daily at 1:05 - 3:05 - 5:05 - 7:05 - 9:15
Last Comp. Show 8:55 p.m.
Golden Age 50c to 5 p.m.

TILLICUM Drive-In BURNSIDE AT TILLICUM—382-7531
Extra Drive In Only "WALKABOUT"
Gates At 8:30 P.M.

FOLLOW THE VICTORIA ENTERTAINMENT GUIDE

BUTCHART GARDENS. NEVER, EVER, HAVE THESE FAMOUS GARDENS BEEN LOVELIER, MORE INVITING, AS THEY PRESENT "SPRINGTIME '72" . . . ROMANTIC NIGHT LIGHTING . . . FLORAL RESTAURANT . . . GORGEOUS HANGING BASKETS . . . THE JAPANESE GARDEN IS PARTICULARLY OUTSTANDING . . . SHOW GREENHOUSE . . . FASCINATING SEED AND GIFT SHOP . . . ENTERTAINMENT. OPEN EVERY DAY, 9 A.M. TO 11 P.M.

BUTCHART GARDENS. Developed from an old, cavernous limestone quarry over half a century ago to become one of the world's most unusual, most written about, talked about, admired attractions. Many visitors say they are even lovelier under the romantic night lighting (every evening, dusk till 11 p.m.) Be sure to see the fabulous Sunken Garden and the spectacular "Ross Fountains" as they present their colorful "Ballet to the Stars" (continuous performances). This alone is worth the price of admission.

BUTCHART GARDENS FLORAL RESTAURANT open every day, serving delightful lunches and afternoon teas 11 a.m. to 5 p.m., delicious hot dinners 5:30 to 7:30 p.m. Coffee and Snack Bar always open.

HERE'S A GOOD SUGGESTION. Plan to arrive late in the afternoon. See the gardens by sunlight, then relax and dine leisurely in the Floral Restaurant. As darkness takes over, see the gardens again as a thousand hidden lights combine with the moon and stars, the hills, trees and shrubs, lakes, lily ponds and fountains to create a fairyland, softly perfumed by the flowers — a spectacle so unusual, so grand, it's indescribable.

BUTCHART GARDENS ENTERTAINMENT EVERY AFTERNOON. Monday through Friday (inc.) 1:30 - 3:30 p.m. "The Butchart Gardeners" doing their hoeing in a hilarious and musical way . . . Saturday and Sunday 1 - 3 p.m. the humorous and talented "Butchart Buskers Band."

CLASSIC CAR MUSEUM—Cars, wax figures from the past. 813 Douglas (behind Empress Hotel). 9 a.m. - 9 p.m.

ROYAL LONDON WAX MUSEUM — Victoria's world-famous museum of over 130 figures in 45 scenes. At the Inner Harbour. 470 Belleville, 388-4461. 9 a.m. to 10 p.m. including Sunday.

UNDERSEA GARDENS—World's most beautiful garden at the bottom of the sea. 9 a.m. to 10 p.m., Inner Harbor.

SEALAND OF THE PACIFIC—Oak Bay Marina on Scenic Marine Dr. Open 10-10 p.m. Hourly Killer Whale Show.

"Prince Alberts" WONDERFUL WORLD OF MINIATURE presents over 25 exciting miniaturamic displays brought alive with sound, lighting and animation. Open daily 9 a.m. to 10 p.m. at the Empress Hotel, Humboldt Street, 385-9731.

THE OLD FORGE—Dining and dancing six nights a week 'til 2 a.m. at one of Canada's largest and most luxurious nite clubs. Enjoy the exciting music of the fabulous Brothers Forbes. Strathcona Hotel, Douglas at Courtney Streets, Phone 383-7137.

FABLE COTTAGE—Victoria's favorite family attraction. One of the world's most captivating and unusual homes, in spacious gardens on the sea at Cordova Bay. A handcrafted, architectural wonder seeming to pop from a fable into reality. Your camera will capture, first hand, the delights of this unforgettable home. Open daily 9:30 a.m. 'til dusk. 5187 Cordova Bay Road (Scenic Marine Dr.) or (via Hwy. 17).

$92,000 EVERY COLOR—MODEL HONDA "World of Pleasure" PEARSON

CRYSTAL POOL
WEDNESDAY
12:00-1:00 p.m.—Bus. Men
12:00-1:00 p.m.—Adults
3:00-5:00 p.m.—Public MAIN POOL
3:00-4:00 p.m.—Training Pool
8:00-9:00 p.m.—Adults

LONGHORN STEAKHOUSE
WEDNESDAY IS SPARERIB NIGHT
Complete with Soup Salad, Dessert, Beverage
$3.50
RESERVE EARLY— AVOID DISAPPOINTMENT
4066 Shelbourne St. 477-3622

Ripping Chisel
★ A splendid British chisel
?

Money gets your Finger into Everything
"ANOTHER SMITH FOR PARADISE"
PLUS
Peter Sellers Ringo Starr
"THE MAGIC CHRISTIAN"
ODEON 1 730 Yates Street 383-0513
"Warning: Some swearing and coarse language." —B.C. Director
Doors 5:45 p.m. Magic Christian: 7:00 Another Smith: 6:00 - 9:15
ENDS TODAY!

Tastee Cheese Deluxe
OR . . . Tastee Mushroom Burger
OR . . . Tastee Bacon Burger
ONLY 2 for $1 Any Combination
tastee-freez
The Best Ice Cream Shakes in Town
SHELBOURNE PLAZA UNIVERSITY HEIGHTS
BURNSIDE PLAZA SHOPPING CENTRE

A DOUBLE DECKER OF FUN!
—Every Curve a Laugh
—Every Stop a Howl
"ON THE BUSES"
Reg Varney
ODEON 2 730 Yates Street 383-0513
Shows 1:30 - 3:00 - 5:00 - 7:00 and 9:00 p.m.

MONTY PYTHON'S
And now for something completely different, in all honesty, is a happy surprise, the silliest movie of the year, and certainly the one that provides more laughs per minute than any other I've seen.—Les Wedman, Sun
COUNTING HOUSE CINEMA 1 Corner of Broad and Broughton 383-2424
AND NOW FOR SOMETHING COMPLETELY DIFFERENT
COLOR
LAST 3 DAYS!
Shows: 7:30 - 9:30 Daily

—Best Picture
—Best Actor
—Best Director
Winner of 5 Academy Awards
Gene Hackman in
THE FRENCH CONNECTION
COUNTING HOUSE CINEMA 2 Corner of Broad and Broughton 383-2424
Warning: Frequent swearing and coarse language.—B.C. Director
Shows: 7:15 - 9:25 p.m. LAST 3 DAYS!

TAJ MAHAL PRESENTS THE
Harem Club
UPSTAIRS AT 1318 BROAD
VICTORIA'S NEWEST CABARET
★ DANCE TO THE MUSIC OF HARMONY GRITS
★ STARRING EXOTIC DANCES BY AMBER CORDAY
★ FEATURING DANCING BY MISS LEE SAUDY
Door Open from 8:30 'til 2:00
(Daily Except Sunday)
Show Times 9:30, 10:35, 11:40, 12:45
Demi-Buffet
RESERVATIONS CALL 383-5525

IN THE EXOTIC PERSIAN ROOM
LOBSTER NIGHT
HERE AGAIN BY POPULAR DEMAND
Reserve Now for June 1st, '72
3 sittings — 6 p.m., 8 p.m., 9:30 p.m.
CENTURY INN
We Park Your Car FREE!
382-1151

Katherine Hepburn—Vanessa Redgrave
Genevieve Bujold—Irene Papas
"The Trojan Women"
Haida 808 Yates Street 382-4278
IN COLOR
LAST 3 DAYS!
Doors: 7:00 p.m.
Shows: 7:15 - 9:15

LETTER FROM VANCOUVER

Nice Guy Campbell Home For Election

By ALAN DANIELS
Special to the Times

VANCOUVER — Tom Campbell, whose incredible disappearing act makes Houdini look like an amateur, is getting ready for one of his rare personal appearances in the city that twice has elected him mayor.

Tracked down to a convention in Quebec City, after his recent visit to London at the taxpayers' expense, Campbell is currently 'between trips.'

He has time on his hands between his next Hawaii vacation and a visit to the Olympic Games in Munich, for which he has already accepted an invitation.

So Tom Campbell is going to visit Vancouver. After all, there is a civic election this year — and Campbell relished the role of mayor.

His trip to Europe at the beginning of a strike by 2,800 city workers (now five weeks old) was interpreted by some observers here that Campbell would not be seeking re-election.

Campbell, however, is no orthodox politician and he has just announced he may well run again.

Son of a former policeman, bankrolled at one time by his wife's parents, Tom Campbell, lawyer and Queen's Counsel, made a million dollars in real estate development.

He owns a couple of downtown office buildings and several High-rise apartment blocks, a factor that further enraged the anti-Campbell faction, for while his tenants seethed in an accumulation of uncollected garbage, the landlord slipped out of town.

Yet as a person he is impossible to dislike. Tall, slim, good-looking in an Ivy League establishment sort of way and undeniably charismatic, Campbell projects the image of a poor man's John Lindsay, with staccato speeches and quick (often ill-considered) decisions, an action man able to leap tall buildings, who brought an element of excitement to dull old city hall.

"As an individual he's one of the most interesting and nicest guys you could ever meet," a veteran city hall observer told me.

"Nobody really knows anything about the guy outside his public office. He's a real Jekyll and Hyde character. He's got three children which practically nobody knows and he's completely devoted to them and to his wife.

"He's always been more or less accessible. Anyone can phone him. His number is in the book.

"He's incredibly loyal to close friends. You might ask him to bring something up in council and if he does and it's going bad for him, he won't just drop it, or say it was someone else's idea.

"He takes the whole goddam shot. That's a hell of a good thing to be able to say about a guy.

"He's like Premier Bennett, he's a very clever politician. If he makes a mistake, he doesn't try to cover up or shift the blame, he goes on to something else. He drops the subject. He won't even talk about it. People forget pretty quick."

Nice guy, clever politician, or not, it is obvious that the establishment NPA (Non Partisan Association), which controls city council and is anxious to continue to do so, wants to dump its former favorite son.

The NPA kicked off its election campaign with an astonishing proposal to opposition TEAM (The Electors Action Movement) that it would support TEAM's Art Phillips for mayor, if Phillips would run as an independent.

TEAM, at least for the time being, has indignantly refused such impertinence — but may well have change of heart later.

Both TEAM and NPA are haunted by the same spectre, a vision of socialist Ald. Harry Rankin, at the vanguard of a motley crew of radicals — and the fear that the people may choose Rankin for mayor is precisely the misery that makes strange bedfellows.

Compounding the problem is Ald. Phillips, himself.

Young (41), tall, athletic, handsome, enormously wealthy, bright, with plenty of ideas, Phillips is a candidate with everything to sell that somehow nobody wants bo buy.

CAMPBELL
. . . like Premier Bennett

"The trouble with Phillips is that he's politically naive," said my observer friend at city hall.

"He never says the wrong thing. He's too nice. He tries to be all things to all people and that kind of politics has gone by the board.

"People today want someone with definite convictions, for or against whatever it is.

"Phillips is 'blah'. He's not flamboyant. He's a good speaker, but he's not particularly interesting. That's a pity because he would be a good candiate."

Harry Rankin, meanwhile, waits in the wings, quietly watching the others sweat. He's the man to beat this year — and his opponents are already in a panic.

Although Ald. Rankin has yet to announce he will run for mayor, the indications are that he will, and furthermore that he will win, come Phillips, come Campbell, come all.

Trailer Park Nears Completion

The first land in Saanich to be zoned for trailer park use is expected to open in mid-June.

W. J. Mauch, of Empire Estates Ltd., said the 80-place site in the 3400 block of Seymour Ave. will be designed to resemble a natural park with a minimum of blacktop.

The sites and open spaces will be grassed and a large number of trees are being planted.

Camper trucks and trailers will be accommodated, with sewer, water and electrical bookups, and there will be provision for a few tents.

The site is two blocks off the north Douglas commercial strip and less than a block south of Town and Country shopping centre.

About four acres are occupied by the park, land which formerly was given to market gardening, with residential development surrounding.

Saanich planning committee chairman Ald. Frank Waring said the park fills a need in the municipality.

"I think it is a service we in this area have to provide to give people who come here a convenient place to stay," Waring said.

The layout conforms with new provincial regulations for trailer parks, including full drainage and sewerage installation.

Hydro Scores Rivals

VANCOUVER (CP) — A B.C. Hydro spokesman Monday criticized the accounting procedures of four rival companies bidding against hydro to build a gas pipeline to Vancouver Island.

George Barnett, manager of Hydro's rates and costs department, told a Public Utilities Commission hearing into the five pipeline proposals that Hydro's planned profit of $5 million over a 10-year period would rise to $25 million if Hydro followed the accounting methods of one of the rival companies.

And in a 15-year comparison with two of the other companies, he said, adopting their accounting methods would push Hydro's net revenues from $9 million to either $103 million or $127 million.

Barnett said no comparison was possible with the fourth company because it had given insufficient financial information.

While not naming the companies cited, Barnett said the differences between Hydro and the three that have supplied financial data lay in how the different parties have charged the cost of service to customers.

HAVE YOU ENTERED DATSUN'S "DISCOVER CANADA" CONTEST?
McCALLUM MOTORS
"Have a Look at Yates and Cook"
386-6168

PERSIAN RUGS
Over 2,000 people in 50 branches of Iranian Carpet Weavers Association worked hard to put this gigantic exhibition together. As the result
$500,000
worth of Persian rugs, sizes from 1' x 2' to 12' x 17' are under one roof for your shopping convenience. While the prices are marked at
PERSIAN MARKET WHOLESALE PRICE
this shipment of over 400 pieces probably will not last more than one day; therefore, we are cordially inviting you to come to our free exhibition at
THE RED LION MOTOR INN BANQUET ROOM
Thursday, June 1, from 10:00 a.m. to 10:00 p.m.
Friday, June 2, from 10:00 a.m. to 4:00 p.m.
Included among this most unique collection are carpets for your living room, dining room, bedrooms, and also runners for your hallways and stairs. A partial listing of collectors items, many pieces of 100% pure natural silk, very fine Naiens, masterpieces of Isfehan with goat's down and also with picture and poems of Omar Khayyam and his lovers, and MANY MORE.
A CATALOGUE WILL BE AVAILABLE AT VIEWING

Saanich Land-Use Body Meets

A special citizens' committee on land use for commercial and service industries in Saanich has held its organizational meeting and plans to consult again June 15.

The group chaired by Saanich council planning committee chairman Ald. Frank Waring discussed terms of reference and set a tentative schedule Friday.

Their deliberations will be held in close co-operation with the planning departments of Saanich, Victoria and Capital Regional District because the use of land for light industry, service and commercial undertakings will be a regional consideration.

Saanich and the regional district are already engaged in technical studies of the subject.

Waring said the committee probably would meet bimonthly and that Saanich planning department staff would act as co-ordinating technical advisers.

Membership includes Gordon Denford, Alan Lester and John Roberts, of Saanich Advisory Planning Commission; Terry Fortune, Joe Despot and Walter Creed of Saanich Chamber of Commerce.

Win for Victoria Pianist

Allen Reiser of the Victoria Conservatory of Music has been named provincial champion and winner of the Emerson Trophy and Phyllis Schultz Award in the Provincial Music Festival.

Describing his performance as "exquisite playing", adjudicator Randolph Hokansen said he was happy to know that the 19-year-old pianist would represent B.C. in the National Music Festival in Toronto in September.

Runner-up was Vance Hoy, a Chinese Canadian pianist selected from 1,000 mainland pianists for the provincial competition.

Marks for the winners are not given, but Hoy's mark was a significant 95.

In the junior piano category, another Victoria pianist, Roger Scobie, was the winner of first place and an accompanying bursary, with a mark of 98.

Four other runners-up came from this city.

They were Debra Crozier-Smith in junior vocal, Owen Underhill in senior woodwind, Bruce Domoney, guitarist in the class for instrumentalists other than wind and strings, and Janet Doughty, junior strings.

Third places were achieved by Joan Watson, French horn, in senior brass, and baritone Brian Benn, senior vocal.

Victoria's representative for senior strings — Nancy Meredith — was unable to attend and this section was won by Gwen Hoebig who has been studying with the Victoria Conservatory's Sydney Humphreys.

DEEP-SEA SHIPS IN PORT

(All cargoes are forest products unless otherwise stated. Place names are destinations, not ports of registry.)

Victoria — Viator.

Duncan Bay — Besseggen, Hawaii; Starworth, U.K. and continental Europe.

Tahsis — Tacoma City.

Cowichan Bay — Victoria, U.S. Atlantic.

Gold River — Norbeth.

Lashing Cord
★ A bull whip tycoon
?

$92,000
EVERY COLOR—MODEL
HONDA
"World of Pleasure"
PEARSON

Econo-Mart
A CANADIAN COMPANY

THE STORE THAT BROUGHT LOWER FOOD PRICES TO VICTORIA CONTINUES TO DO SO!

Our prices are low because
★ Our operating costs are lower
★ Our advertising budget is lower
★ Our overhead is lower

COME SEE WHAT YOU'VE BEEN MISSING!

National brand foods at low, low warehouse food prices, everyday! Shop the store where your money buys more . . . ECONO-MART!

STORE LOCATIONS:
4440 W. SAANICH ROAD
Royal Oak Shopping Centre
Saanich, B.C.

STORE HOURS:
Monday to Wednesday, 9 a.m.-6 p.m.
Thursday, Friday, 9 a.m.-9 p.m.
Saturday, 9 a.m.-6 p.m.

Econo-Mart
A CANADIAN COMPANY

Slimmers!
Hermesetas
a natural-tasting sweetener from Switzerland with
no cyclamate,
no calories,
and no bitter after-taste.

How sweet it is! HERMESETAS provides the natural sugary savour weight worriers want in foods and beverages. One tiny HERMESETAS tablet or one liquid drop is equivalent to two sugar cubes. TABLETS—300 in blue tin pocket dispenser. LIQUID—pocket-size bottle with drop-at-a-time spout. Only $1.09 at all drug counters.
Distributed by: Laurentian Agencies, Montreal, Que.

FINAL WEEK
Offer Expires Sat., June 3

FOR ADULTS OVER 30 WHO WANT MORE FUN OUT OF LIFE
Come — join some of the nicest people in town who are having good times galore at our new dance club! Meet new people . . . make new friends . . . get more dates . . . become more popular. Dance with as many as 10 to 15 different partners each time you attend. Enjoy daily mixers . . . our gay socials weekly . . . our gala night club parties. Age makes no difference . . . whether you're 30 or 65 (or older). (The only cost will be the activities you wish to attend.) No escort required. You may attend alone.
FIESTA DANCE CLUB
723 Fort, Downstairs
Please send me Free Booklet on HOW TO GET MORE OUT OF LIFE
NAME .....
CITY .....
ADDRESS ..... TEL. .....
A personal interview is required.
FOR INFORMATION CALL
388-7898
OPEN 10 A.M. TO 10 P.M. SIX DAYS A WEEK

386-2121

CLASSIFIED ADVERTISING

Vancouver Island's Largest Shopping Centre in Print

386-2121

BOX REPLIES
All replies to private box numbers available from 8:00 a.m. to 6:00 p.m. Monday to Friday inclusive.
Victoria Press Box numbers available on request. Charge $1.50.

OFFICE HOURS
Classified Counter, 8:00 a.m. to 6:00 p.m. Business Office, 9:00 a.m. to 5:30 p.m. Monday to Friday inclusive.

* * *

OFFICE CLOSED SATURDAY

* * *

TELEPHONE HOURS
8:00 a.m. to 8:00 p.m. Monday to Saturday inclusive.

* * *

CLASSIFIED COPY DEADLINES
Regular classified advertisements may be placed at the counter, 8 a.m. to 5:00 p.m. on the day prior to publication, Monday to Friday inclusive. By telephone, 8:00 a.m. to 5:00 p.m. Monday to Saturday inclusive.
All classified semi-display copy must be in the possession of Victoria Press Ltd., 2631 Douglas Street, by 4:00 p.m. on the day prior to publication, with the exception of that copy for Sunday Colonist must be in by 4:00 p.m. Friday.

FULL COVERAGE CLASSIFIED RATES

REGULAR CLASSIFIED LOCAL RATE
One day, 9c per word per day.
Three consecutive days, 8c per word per day.
Six consecutive days, 7c per word per day.
1 6-pt. heading or white space allowed to be charged at 5 words.
Minimum advertisement 10 words and $1.00.
Each initial, sign, group of figures and abbreviation counts as one word.

SEMI-DISPLAY LOCAL RATE
Ads requiring a style other than that mentioned above will be charged by the measured agate line (14 agate lines equal 1 inch).
One day, 40c per line, $5.60 inch.
Three consecutive days, 35c per line, $4.90 inch.
Six consecutive days, 30c per line, $4.20 inch.

NATIONAL RATE AND OUT-OF-PROVINCE RATE
Regular classified, 10c per word per day.
Semi-display, 43c per line per day, plus 10% if both type sizes are used.

Birth Notices, $2.00 per insertion for standard message of 30 words or less. 3c each additional word or initial.
In Memoriam notices, Cards of Thanks, Death and Funeral Notices, not exceeding 12 lines, $3.50 first insertion and $2.65 subsequent insertions. Each additional line, 35c daily.

Births, Deaths, In Memoriam Notices, Cards of Thanks, Personals not accepted by telephone.
Single paper rates on request.

SUBSCRIPTION RATES
Wherever carrier service is maintained, $3.00 per month.
By mail—
Canada, $3.00 per month, $10.00 per 3 months, $39.00 per year.
United States, $4.00 per month.
Saturday Only—
Canada, 25c per copy, $13.00 per year.
United States, 30c per copy, $15.60 per year
Commonwealth and Foreign rates upon request.
Mail subscriptions are payable in advance
Authorized as second class mail, Post Office Department, Ottawa.
Member Audit Bureau of Circulations

TERMS OF PUBLICATION
The Victoria Press Ltd. shall not be liable for non-insertion of any advertisement beyond the amount paid for such advertisement.
In the event of an error occuring the liability of Victoria Press Ltd. shall not exceed the charge for the space actually occupied by the item in question.
All claims on error in publication shall be made within 12 hours thereafter and if not made shall not be considered. No claim will be allowed for more than one incorrect insertion nor for errors not affecting the value of the advertisement.
All estimates of cost are approximate. Advertisers will be charged with space actually used.
All advertising copy will be subject to the approval of the Victoria Press Ltd., who reserve the right in its sole discretion to classify, reject or insert copy furnished.
Advertisements must comply with the British Columbia Human Rights Act which prohibits advertising that discriminates against any person because of his race, religion, sex, colour, nationality, ancestry or place of origin, or because his age is between 44 and 65 years, unless the condition is justified by a bona fide requirement for the work involved
While every endeavor will be made to forward replies to box numbers to the advertiser as soon as possible, we accept no liability in respect of loss or damage alleged to arise through either failure or delay in forwarding such replies, however caused, whether by negligence or otherwise.

CIRCULATION REPRESENTATIVES
Duncan, Chemainus—
P. J. Rogers 746-6181
Lake Cowichan—
P. Edwards 749-6771
Nanaimo—
R. Lakey SK 3-2766

United States Representatives
MATHEWS SHANNON and CULLEN, INC.
New York, Boston, Chicago, Detroit, Philadelphia, Pittsburgh, Cleveland, Syracuse, Charlotte, Atlanta, Cincinnati

DUNCAN BUREAU
202 Station Street (Hamilton Electric Building) Office and telephone hours 1 p.m to 5 p.m. Monday to Friday, inclusive.
PHONE DUNCAN 746-6181

CLASSIFIED SERVICE FOR DUNCAN COWICHAN VALLEY CHEMAINUS RESIDENTS
Classified Ads phoned in to our Duncan office 746-6181 before 3:30 p.m. will appear in the following day's papers.

PHONE DIRECT 386-2121 TO PLACE YOUR CLASSIFIED AD

1 BIRTHS

BRAVENDER — Tammy is happy to announce the arrival of her baby brother, John Richard, at Queen Victoria Hospital, on May 25, 1972. Thanks to Dr. R. Spicer. (Insured.)

DIXON — Born to Art and Sharon Dixon, No. 211-1414 Hillside Ave., at Royal Jubilee Hospital on May 24, a son, 9 lbs. 4 ozs. Philip Edward Arthur. Many thanks to Dr. J. J. Kreyenhoff and staff. (Insured).

GENN — At White Rock, B.C., May 27, 1972, to Robert and Caryl, twins, a sister and brother for David. Grandparents Mr. and Mrs. Douglas Genn, Persimmon Drive, Victoria, are overwhelmed but very happy.

HORTIE — Born to Mike and Ginny Hortie (nee Stark), 925 Oliver Street, at Royal Jubilee Hospital on May 26, 1972, a daughter Diana Heather, 7 lbs. 14 ozs. A sister for Christopher. (Insured).

HUNGLE — Born to Mr. and Mrs. Gary Hungle, R. R. 1 Shawnigan Lake, at Royal Jubilee on May 27, a son, 7 lbs. 9 oz. Casey Gordon. A brother for Tami. Thanks to Dr. A. Vey and Hospital Staff.

HUDSON— Mary Esperance, born to Bob and Pat Hudson, 3653 Prior St., at Queen Victoria Hospital on May 25, a daughter. Many thanks to Drs. Campbell Hargrove, Cathy and maternity staff. (Insured).

LODGE — Born to Mr. and Mrs. R. G. Lodge (nee Janice Peetz), 1101 D'Arcy Lane, at Royal Jubilee Hospital on May 27, a daughter, Lisa Ann Elizabeth. 7 lbs. 2 ozs., a sister for Sean.

MacCASKELL — Born to Mr. and Mr. Ken MacCaskell (nee Barbara Nimmo), 4279 Parkside Cres. at Royal Jubilee on May 25,1972, a son, Ian Kenneth, 9 lbs. 1 oz. A brother for Stewart and Bruce. Thanks to Dr. J. Lehuquet, Dr. E. Prevost and wonderful maternity staff.

McKEOWN — Born to Mr. and Mrs. Bruce R. McKeown, 829 Alvarado Terrace, at Royal Jubilee Hospital on May 24, a daughter, Lynn Rochelle. (Insured).

CLASSIFICATION INDEX

VITAL STATISTICS
1 Births
2 Card of Thanks
5 Deaths and Funerals
10 Funeral Directors
9 In Memoriams

NOTICES
14 Announcements
16 Catering, Banquets and Reception Rooms
15 Coming Events and Meetings
20 Lost and Found
11 Monumentals
18 Places to Visit
17 Restaurants

EMPLOYMENT
25 Female Help Wanted
21 Male Help Wanted
25 Male or Female Help Wanted
30 Situations Wanted Female
29 Situations Wanted Male
31 Situations Wanted Male or Female
27 Teachers Wanted

BUSINESS SERVICES AND DIRECTORY
36 Business Services and Directory

PERSONAL SERVICES
33 Bands, Musicians and Orchestras
40 Business Personals
43 Dancing
42 Education
71 Music Teachers
39 Personals
32 Trade Schools
38 Travel

MERCHANDISING
83 Aircraft
117 Antiques
78 Bicycles
80 Boats and Marine
65 Building Supplies
93 Cameras, Supplies and Photo Finishing
127 Chicks, Poultry, Hatching Eggs, Supplies
135 Farm Implements
12 Florists
40 Fuel
97 Furniture
139 Garden Supplies
99 Groceries, Meat and Produce
130 Heavy Equipment and Machinery
128 Livestock, Supplies and Events
100 Miscellaneous for Sale
103 Miscellaneous Wanted
109 Miscellaneous to Rent
77 Motorcycles
70 Musical Instruments
125 Pets and Supplies
96 Ranges, Stoves and Furnaces
92 Sporting Goods
115 Swaps
63 Timber
76 TV, Stereo, Radio Sales and Service
112 Wanted to Rent, Miscellaneous

AUTOMOTIVE
164 Auto Body Work and Painting
162 Auto Repairs, Service and Towing
168 Campers and Trailers
166 Cars and Trucks Wanted
150 Cars for Sale
151 Foreign, Import and Sports Cars
169 Mobile Homes and Parks
149 New Car Directory
160 Parts, Accessories
158 Tires
154 Trucks and Buses
156 U-Drive and Auto Washing

ACCOMMODATION
185 Convalescent and Rest Homes
175 Hotels
178 Summer Resorts
181 Tourist Accomodation

RENTAL
201 Apartments to Rent, Furnished
200 Apartments to Rent, Unfurnished
203 Apartments Wanted
206 Duplexes to Rent
207 Duplexes Wanted to Rent
202 Furniture to Rent
215 Halls, Warehouses, Stores and Offices to Rent
197 Housekeeping Rooms to Rent
199 Housekeeping Rooms Wanted
211 Houses to Rent, Furnished
210 Houses to Rent, Unfurnished
212 Houses Wanted to Rent
190 Room and Board
191 Room and Board Wanted
193 Rooms to Rent
194 Rooms Wanted

FINANCIAL
155 Automobile Financing and Insurance
233 Mortgage Loans and Insurance
234 Mortgages for Sale
230 Personal Loans and Insurance
235 Wanted to Borrow

REAL ESTATE
280 Acreage for Sale and Wanted
240 Business Opportunities
241 Business Opportunities Wanted
300 Churches
247 Commercial or Industrial Properties
258 Condominiums and Townhouses
263 Country Homes and Properties
270 Exchange Real Estate
290 Farms for Sale and Wanted
263 Garages for Sale, Rent, Wanted
293 Gulf Islands Properties
289 Houses for Sale
265 Houses Wanted to Buy
295 Listings Cancelled
268 Listings Wanted
271 Lots for Sale
294 Mainland and Out of Province Properties
273 Property for Sale
274 Property Wanted
244 Revenue Property
245 Revenue Properties Wanted
285 Up-Island Properties
256 Waterfront Properties

NOTICE OF COPYRIGHT
Full, complete and sole copyright in any advertisement produced by Victoria Press Ltd. is vested in, and belongs to, Victoria Press Ltd.; provided, however, that copyright IN THAT PART AND THAT PART ONLY of any such advertisement consisting of illustrations, borders, signatures or similar components which is, or are, supplied to Victoria Press Ltd. by the advertiser in the form of engravings, matrices, casts, etc., and incorporated in said advertisement shall remain in and belongs to the advertiser.

1 BIRTHS

PARTINGTON — Born to Mr. and Mrs. R. Partington, 3153 Stevenson Place, Victoria, B.C., at Queen Victoria Hospital, on May 23, a daughter, 7 lbs. 9½ ozs. Many thanks to Dr. C. H. Bateman and maternity staff.

WRIGHT — Born to Mr. and Mrs. G. Wright, 1345 Lyall St., Victoria, on May 24, 1972 at Jubilee Hospital, a daughter, 9 lbs 4 ozs. Thanks to Dr. Nyhoff and maternity ward staff.

5 DEATHS AND FUNERALS

BARR — In Victoria, on Saturday, May 27, 1972, Mrs. Lilian Jane Barr, of 330 Foul Bay Road. Mrs. Barr was born in Wales and came to Canada in 1905, residing in Ottawa until 1928 when she took up residence in Victoria. She is survived by one son, J. Robert, Toronto, Ont.; one sister, Mrs. C. L. Harper of North Vancouver; two nieces, Mrs. P. Gallant, Victoria, and Mrs. D. Miller, Sidney, B.C., and other nieces and nephews in England.
The funeral service will be conducted on Wednesday, May 31, 1972, at 1:00 p.m. from CHAPLIN'S FUNERAL CHAPEL, with Padre J. A. Roberts officiating. Cremation.

BELL — On May 29, 1972, in Victoria, Mrs. Alice Beatrice Bell, of 4220 Metchosin Road, formerly of Shawnigan Lake. She leaves her loving husband, John; one son, David of Victoria; one daughter, Mrs. D. (Connie) Walker of Victoria; two grandchildren; six great-grandchildren.
Service in McCall Bros. FLORAL CHAPEL, Johnson and Vancouver Streets, on Thursday, June 1, 1972, at 1:15 p.m. Interment at Hatley Memorial Gardens.

BOAK—On May 26, 1972, in Victoria, Mrs. Dorothy E. Boak, R.N., of 1015 Gillespie Place. Widow of Dr. Eric Boak, she leaves her daughter-in-law, Mrs. E. A. (Phyllis) Boak, 2580 Lansdowne Road and grandchildren, Eric Michael of Vancouver, Mrs. I. A. (Sandra) Boorman of Victoria; Dianne and Erica at home; two nieces, Elizabeth Boak of Kingston, Ont., and Winnifred in the U.S.A.; nephews and nieces in the East. She was also predeceased by two sons, Eric in 1964 and John in 1968. She was a member of St. Andrew's Presbyterian Church and graduated from the Royal Victorian Hospital, Montreal.
Service in McCall Bros. FLORAL CHAPEL, Johnson and Vancouver Streets, on Wednesday, May 31, at 1:30 p.m., with the Very Rev. Dr. J. L. W. McLean officiating, followed by cremation.

CARLIN—Frances Melissa (Molly) Carlin, who passed away suddenly at home on Salt Spring Island. A native daughter, she is survived by her loving husband, Howard, at home; two daughters, Mrs. George (Sheila) Philion and Mrs. Diane Hawkins, both of Victoria; four grandchildren; also two brothers, Jim Akerman, of Whiteoak, and Bob, Fulford Harbour; two sisters, Mrs. M. (Tilly) McTighe, Dawson Creek, Mrs. W. (Dorothy) Harris, Sidney, B.C.
Evening prayers will be held 8 p.m. Tuesday, May 30, and service 2 p.m. Wednesday, May 31, in Our Lady of Grace, Catholic Church, Father W. McDonald, assisted by Father William Mudge, officiating. Interment in Ganges Cemetery. Goodman Funeral Home, Ganges, in charge of arrangements.

GEORGE — On May 27, 1972, in Victoria, B.C., Mr. Carl T. George, of 934 Collinson Street; born in Harrow, Ontario, and resident in Victoria since 1961. He leaves his wife, Edna Violet, at the residence; one daughter, Mrs. S. W. (Gwendolyn) Gilker of Edmonton; one son, Thomas Lloyd George of Victoria; two grandsons; one sister, Mrs. L. G. (Lily) Reid of Chilliwack, and one brother, Mr. W. Bryden George of Kemptville, Ont. He was a member of Dinston Lodge, AF and AM No. 131, G.R.S., Dinsmore, Sask.
Service in McCall Bros. Chapel, Johnson and Vancouver Streets, on Wednesday, May 31, 1972, at 3:15 p.m., with the Rev. Dr. A. E. King officiating. Interment at Royal Oak Burial Park. (Flowers gratefully declined. Donations, if desired, may be made to Respiratory Research, 1902A Fort St., Victoria.)

HALL — In the Veterans' Hospital, on May 29, 1972, Edwin Joseph Hall, aged 76 years, of 3290 Wicklow Street. Born in Maidenhead, Berks, England, and a resident of Victoria for the past 14 years. Survived by his loving wife, Edith; a daughter, Mrs. Doreen Fanjoy of Hamilton, Ontario; a brother, Philip Hall of Victoria; sister, Mrs. Margaret Williamson of London, Ontario, and five grandchildren. A veteran of the First World War and a member of the Britannia Branch No. 7 R.C.L.
Funeral services will be held in the Thomson and Irving Funeral Chapel on Thursday, June 1, 1972, at 1:30 p.m., Rev. M. Henderson and Padre J. A. Roberts officiating, followed by interment in the Hatley Memorial Gardens.

HEPTINSTALL—On May 28, 1972, Alice Heptinstall, in her 84th year, widow of the late William Godfrey Heptinstall, beloved mother of William, Mary, Edith; born in Nottingham, England, and a resident of Victoria, for past 25 years.
Private interment, Haywards, directors.

KING — In Victoria, B.C., Mr. Trevor Denis King, of 4529 Juniper Place, age 23 years; born in Edmonton, Alberta and a resident of this city for the past seven years. He is survived by his father and mother, Mr. and Mrs. Trevor King, at the residence, and three sisters, Miss Margot King of Toronto, Mrs. Marnie Burden of Victoria and Miss Laurain King, of London, Ont.
Funeral service on Thursday, June 1, 1972, at 3 p.m., from HAYWARDS FUNERAL CHAPEL, 734 Broughton Street, followed by cremation.

5 DEATHS AND FUNERALS

LLOYD-YOUNG — Suddenly in hospital, on May 25, 1972, Eric Martyn (Rex), aged 66 years, of Vancouver, B.C. Survived by four sisters, Mrs. C. J. (Jill) Walters, Mrs. H. B. Pain (Madge), Victoria, B.C.; Mrs. K. W. (Barbara) Dixon, Mrs. W. (Joey) Rawson, Vancouver, B.C.; and one brother, C. P. (Jack) Lloyd-Young, Seattle, Wash., and several nieces and nephews. A veteran of the Second World War, RCNVR.
Funeral service Friday, May 26, 1972, at 1 p.m., in the Crematorium Chapel, 41st and Fraser, Rev. Lorne I. Nadiger officiating. Cremation.

ROBLIN—In Victoria, on May 28, 1972, Mrs. Monete Muriel Roblin, of 1475 Pandora Ave., formerly of Chilliwack, B.C., and a resident here for the past 1½ years. She is survived by her loving husband Walter, at the residence; one sister, Mrs. Lindsay Duncan, of Victoria, and one brother, Paul G. Smith, of Calgary.
Funeral service in McCall Bros. FAMILY CHAPEL, on Wed., May 31, at 1:15 p.m., with the Rev. Dr. J. Scott Leith officiating. Interment at Royal Oak Burial Park.

SIEBERT—In Chilliwack, B.C., on May 26, 1972, Douglas Edwin Siebert, age 20 years, born in Chilliwack, B.C., late residence, 3363 Wellsmith Crescent, Colwood, B.C. He leaves his mother, Mrs. Violet Schaap (Siebert), Colwood, B.C.; his father, Mr. Edwin Siebert, Duncan, B.C.; his brothers, Melvyn Braun, Chilliwack, B.C., and Darcy Siebert, Colwood, B.C., and his grandmother, Mrs. Minnie Martin, Chilliwack, B.C.
Service will be held in the Sands Funeral Chapel of Heather, Colwood, B.C., on Thursday, June 1, 1972, at 11:00 a.m., Rev. Henry Silvester officiating. Interment in the Hatley Memorial Gardens.

SISTER MARY ANNE CECILE—Sister Mary Anne Cecile, nee Marie Bertha Florida Lanouette, died at Mount St. Angela on May 29. She was born in St. Isidore, Laprairie, Quebec, on January 15, 1891, the daughter of Olympe Lanouette and Odila Fitzpatrick. She joined the Congregation of the Sisters of Saint Ann, Victoria, on August 21, 1908. She taught in schools conducted by the Order in Victoria, Vancouver, New Westminster and Kamloops. Her last years have been spent in retirement at Mount St. Angela on Burdett. In April, 1959, she was predeceased by her sister, Sister Mary Odile, a member of the same Order. She is survived by a brother, Mr. Joseph Lahouette, of Saint Front, Saskatchewan; two nieces, Sis. Ster Gertrude Lanouette and Sister Odile, of Indian Mission Reserve, Victoire, Saskatchewan, and other nieces and nephews.
Prayers will be held at St. Ann's Convent Chapel, Tuesday evening at 7:30 and the funeral Mass on Wednesday, May 31, 1972, at 8:30 a.m., with Reverend E. Paradis, celebrant. Chaplin's Funeral Chapel in charge of arrangements.

SMITH — At the Veterans' Hospital, on May 27, 1972, Mr. Alfred Charles Smith, aged 78 years; born in England, and a pioneer resident of Victoria since 1918. He leaves his wife, Ellen, at the residence, 1766 Armstrong Avenue; son, Raymond H., 884 Darwin Road, and grandchildren, Michael and Debbie Smith; four sisters, Mrs. W. (Hilda) Pierce and Mrs. T. (Lena) Saunders in England, and Mrs. C. E. (Dorothy) Brooks of Southern Rhodesia, and Mrs. T. (Billie) Villiers of Victoria; nieces and nephews. He served overseas during the First World War, 1914-1918, with the 2nd C.M.R.'s and was a member of the Pro Patria Branch, R.C.L. He was the Greens Superintendant at Victoria Golf Club for many years and a life member of the Victoria Golf Greenskeepers Association.
Service in McCall Bros. Chapel, Johnson and Vancouver Streets, on Thursday, June 1, 1972, at 3:00 p.m., with the Rev. J. A. Roberts officiating, followed by cremation. (Flowers gratefully declined.)

STEWARD — At the Royal Jubilee Hospital in Victoria after a brief illness, on May 29, 1972, Gerald Steward, of Mary Anne Point, Galiano Island. He is survived by his loving wife, Ann Elizabeth; his sister, Nanie Hall, and brother, Alan Steward, both of Mayne Island.
Private cremation (McCall's). Flowers gratefully declined.

YOUNG — Harry Warren, at Victoria on May 28, 1972, in his 86th year. Born in Dublin, Ireland. Mr. Young started the Cedar Hill Golf Course in 1936. He leaves his loving wife, Agnes, at the residence, 4030 Lockehaven Drive.
Private Cremation. Flowers declined with thanks. Arrangements through the Memorial Society of B.C. and First Memorial Services Ltd.

5 CARDS OF THANKS

The family of the late Mrs. Ethel Alice Jones wish to extend sincere appreciation and thanks to friends who made so many visits during her lengthy illness and for their messages of sympathy. Special sincere thanks for the loving care given to her by the doctors and nurses and staff of Ward Richmond 3 of the Royal Jubilee Hospital.—E. W. Jones and family.

We wish to express our heartfelt thanks to all our friends and neighbors for the words of sympathy and assistance extended at the death of our beloved husband and father—Mrs. Rosalie Weston and family.

10 FUNERAL DIRECTORS

WE CARE
Your Six Community Chapels Dedicated to Service. Sensible Prices.

Victoria, B.C.
Sands Mortuary Limited "Memorial Chapel of Chimes" (main office) 388-5155, 388-5156, 383-7511

Sidney, B.C.
Sands Chapel of Roses, 656-2932

Colwood, B.C.
Sands Chapel of Heather, 478-3821

Duncan, B.C.
Hirst Funeral Chapel (Sands), 746-5212

Ladysmith, B.C.
Ladysmith Funeral Chapel (Sands), 245-2331

Nanaimo, B.C.
Westwood Chapel of Flowers (Sands), 753-2032

Independent, Family Owned and Controlled. Sands since 1912.

FIRST MEMORIAL SERVICE
Undertakers for the Memorial Society of B.C. — 384-7661

10 FUNERAL DIRECTORS

McCALL BROS.
Funeral Chapels
1400 Vancouver Street
385-5463 — 385-5465 — 385-5467
Recommended by 80 many to relatives and friends . . . the Name is Assurance.
PRIVATE CREMATION
STEWARD, Mr. Gerald
WEDNESDAY
ROBLIN, Mrs. Monete
1:15 p.m.—FAMILY CHAPEL
BOAK, Mrs. Dorothy E.
1:30 p.m.—FLORAL CHAPEL
KING, Mr. Trevor Denis
3:15 p.m.—EMMANUEL BAPTIST CHURCH
GEORGE, Mr. Carl T.
3:15 p.m.—FLORAL CHAPEL
THURSDAY
BELL, Mrs. Alice B.
1:15 p.m.—FLORAL CHAPEL
SMITH, Mr. Alfred C.
3:00 p.m.—FLORAL CHAPEL
TO BE ANNOUNCED
AARONSON, Mr. Jacob

THOMSON & IRVING
Funeral Chapel
Est. 1906 — Formerly of Winnipeg
A Dignified and Understanding Service at Moderate Cost
PRE-NEED AT NEED
SHIPMENTS
1625 Quadra St. Phone 384-2612

CHAPLIN'S FUNERAL CHAPEL
1155 Fort Street
Independently owned and operated. Offering dignified funeral service within the means of all.
384-5512 384-8626

HAYWARD'S CHAPEL
Ready to carry out the family's wishes, quietly, sympathetically, with efficiency and dignity.
386-3505
734 Broughton St.
REGINALD HAYWARD MGR.

11 MONUMENTAL

STEWART MONUMENTAL Works Ltd.
ESTABLISHED 1896
Memorial of Distinction
Marble fireplace and tabletops
1403 May St. 384-3452

MORTIMER'S MONUMENTS
ESTABLISHED 1877
"The Finest in Craftsmanship"
633 DAVID ST. 383-6421

12 FLORISTS

REAL FLOWERS FADE but THE MEMORY LASTS
Funeral Flowers expertly designed
WOODWARD'S FLORISTS
635 Fort 384-5614

15 COMING EVENTS AND MEETINGS

London Boxing and Athletic Club
BINGO
Every Wednesday, 7:30 p.m.
Curling Rink
1952 Quadra
FREE ADMISSION
All Cards 25c each
No Games less than $30.00
1 at $200.00
1 at $100.00
2 at $50.00
20th game $350 on 50 Nos. or less
Win Season's Pass
Draw red ball for cash
Extra door prizes
All games good neighbors
5 extra games
Not less than $100.00
Free Bus—Refreshments Available
Visitors Welcome

NORWAY HOUSE
1110 Hillside
Charity Bingo
TUES. NIGHT—7:30 p.m.
Admission $1
20 Games
6 Cards for $2
5 Extra Games
5 Cards for $1
Everybody Welcome

BASEBALL BINGO
EVERY TUESDAY 7:30
Curling Rink
1952 Quadra Street
Pay $20 for game or more. Silver dollar good neighbor games. 20th game $350 guaranteed, plus $25 added each week up to $500 for bingo won on 50 calls or less. This week's 20th game $350. $1 admittance. 25c per card. Extra special door prizes up to $100. Trophy awards, extra games guaranteed $100 each. Refund parking.

16 CATERING, BANQUET and RECEPTION ROOMS

QUEEN'S ROOM
Queen Victoria Inn, Victoria's fabulous reception room for wedding receptions, private parties, banquets, etc. Full catering. 386-2812.

TRY THE NEW BARREL ROOM
Receptions, private parties, banquets, catering up to 100 people. Reasonable rates. 382-0722, 477-3647.

20 LOST AND FOUND

BIFOCALS, MAN'S, LOST THURSday, between Army and Navy Vets and Empress Hotel. Reward offered. 743-6482, H Whittaker, 1004 Falls Road, Port Alberni, B.C.

LOST; DALMATIAN-LAB CROSS, 5 months old, Oregon tag, white with black spots. Blanshard Hillside area. Reward. 384-8024 or 228-8164 collect.

LOST — 1-YEAR-OLD GERMAN Shepherd male. 388-5337 or 383-4215. Reward.

LOST; SILVER CHARM BRACelet, 3 charms, telephone, bagpipes and church. Reward. Phone 383-5908.

FOUND; ONE BIRD, PHONE 384-9693 and identify — kind and markings.

CAMERA FOUND IN VICTORIA area. Owner must identify. 479-4666.

LOST; BROWN LEATHER WALLet, Simcoe-Menzies area of Paul's Crownhouse. REWARD. 388-4680.

LOST; LADY'S GOLD BIRKS RIdeau wrist watch with expansion bracelet. 592-4267.

LOST: ANYONE FINDING medals, lost some time ago, please call 383-3778.

LOST FROM ESQUIMALT HIGH School, Gitane 10 speed. Reward. 388-7077.

LOST—TINY BLUE BUDGIE, ON leg band, 6, 10, 71. "Pokey," talks. Reward. 385-7408.

LOST — ON SATURDAY, MEN'S dark framed glasses, Cook. 384-3715.

LOST; BRIGHT YELLOW BUDGie. Vining St. 382-9570 after 6:30 p.m. or all day Wednesday.

LOST YOUR PET? HOMES wanted, found. SPCA. 388-6627.

LOST; BLACK MANX CAT, NO tail, male. 385-2255.

LOST ROLEX LADY'S WATCH with black bracelet. 383-7754.

HAVE YOU LOST YOUR CAT? Homes wanted. CPL. 598-5731.

21 MALE HELP WANTED

ADVERTISEMENTS IN THIS CLASSIFICATION MUST COMPLY WITH THE BRITISH COLUMBIA HUMAN RIGHTS ACT SEE COLUMN 1

LEADERS
in publishing, TV, radio, cable TV, and related industries require young man under 20 to learn our business. Salary $300 to $500 depending upon qualifications. Travel, variety and excellent future assured. No experience necessary. Applicants must have Grade 10, be bright, alert, aggressive, and ready to start immediately. Apply Mr. Nelson, Doric Motel, Wednesday, 7-8 p.m. only. No phone calls please (based on bona fide occupational qualifications).

SALES POSITION
One successful salesman required for the Okanagan or Kootney area, one who is able to perform effectively away from head office, to represent a large Electrical Sign Manufacturing Company (Vancouver Based). We offer to the right applicant limited amount of travelling, with car allowance, travel expenses, Company and Canada Pension Plans, M.S.A. Medical and Dental, plus other fringe Benefits. Salary plus Commission or straight Commission available. Experience in our product an asset, age no barrier if experienced and dependable. For Confidential Interview, send particulars of your sales experience to D. A. Jamieson, Sign-O-Lite Plastics Ltd., P.O. Box 7399, Station B, Vancouver, 5, B.C.

S—E—L—E—C—T—I—V—E
We're expanding very rapidly, and the opportunities are so great that we urgently need 2 outstanding sales personnel for the leisure and pleasure field of boats, motors, campers, motorcycles etc.
The will to succeed to sell the in-demand, finest line available and have a satisfied, happy customer every time is an absolute must in the men we want.
We won't settle for second best but we assure the ones that join with us will have fun, look forward to coming to the office each day to be apart of a happy, bustling progressive organization and be extremely well rewarded for an honest, good day's work.
Call for appointment 9 to 10:30 a.m., Don Telford, 386-6425.
P—E—A—R—S—O—N
"World of Pleasure"

A CAREER IN REAL ESTATE
We intend to sponsor two men for the forthcoming U.B.C. Pre-licencing course. Applicants must be success oriented and should have some business or selling background. This is an excellent opportunity to enter a challenging and rewarding profession with an established national company.
For an interview call H. Hegen, Real Estate Manager, 388-5451.

NATIONAL TRUST COMPANY LIMITED
1280 DOUGLAS STREET

STEWARDS
MV Queen of Prince Rupert. Summer schedule June 15 to September 21, 1972 requires a minimum of two years experience, $592 (subject to revision). Apply to Mr. Parker, Manning Officer, Departure Bay. COMPETITION NUMBER 722:723

MANAGEMENT TRAINEE
Excellent training program . . . for an excellent position. Our unique management training program follows a well-planned, comprehensive schedule . . . provides you the best opportunity to develop quickly into a manager of a Consumer Finance Branch office. Liberal employee benefits and regular salary increases based on your progress. High school graduate.
PACIFIC FINANCE
ROOM 210, 1207 DOUGLAS ST.

OPPORTUNITY
For a Real Estate Manager to sell and manage newly established Real Estate firm with Life and General Insurance license. Many home selling prospects on hand. Only ambitious persons need apply. Send resume to Victoria Press Box 383. All replies will be honored and held in confidence.

I OR TWO STURDY OAK BAY helpers — odd hours June — moving light household chattels — for elderly couple — vicinity Haultain and Foul Bay. Reply Victoria Press, Box 396, giving address, age, references, compensation desired.

MATURE, EXPERIENCED floor covering salesman, mainly carpet and vinyl sheet goods. Must be able to measure, estimate and color co-ordinate. Excellent income available. Co-operative personnel. Call Len Neilson, 479-7121. Mandel Interiors Limited.

CAREER OPPORTUNITY
International Marketing firm has openings for distributorships on part or full time basis. Many positions available including management. Incomes from $100 to $1200 per month. Call for appointment 4-6 p.m. 384-4801.

ONE CAR SALESMAN AND ONE car sales manager. Also one mechanic preferably with Volkswagen experience. Send phone number and resume to Post Office Box 1238, Port Alberni, B.C.

OPENING FOR NEWSPAPER store route. Must have bicycle and carrier. One hour daily. Weekly salary. Experience preferred. Phone Mr. Philion 382-5131, local 234 for appointment.

SALESMEN (25 AND OVER). Train — and contract at $150 initial weekly salary with established highly respected Canadian Life Insurance Company. Phone 385-1471, or 477-2597 after six.

WANTED EXPERIENCED GRILL cook, permanent position if desired, or part time, must be steady and reliable. Apply in person only. Brands Restaurants Ltd., 1009 Government St.

CARETAKER FOR SENIOR CITIZens' apartment, small suite and some renumeration. Taking care of building and grounds, collecting rent, etc. Apply Victoria Press, Box 362.

WANTED BY CONTRACTOR 2-man exterior painting crew. Must have basic equipment and vehicle. Reply Victoria Press, Box 397.

CARPET TREND
requires experienced floor covering salesman. Apply in person or in writing 185 Langford Street Victoria.

FLOOR LAYER REQUIRED. Must be journeyman, highly skilled in carpet and line. Top wages. Royal Carpet Installations 478-5814

TALLYHO HORSE SIGHT-SEEING drivers required. Call in person to stand on Belleville Street. 383-2532.

MECHANIC WANTED. SEE Business Opportunities, Classification 240.

GENERAL - HANDYMAN-PORTER downtown motel. Steady work. Drivers license required. 386-2812.

PART TIME LICENSED MECHanic, have own shop and tools. 384-6713.

21 MALE HELP WANTED

EXPERIENCED WINDOW cleaner, permanent position, top wages paid. Apply Bob's Janitorial Service, 1286 Gladstone.

USED CAR SALESMAN FOR franchised dealer. Will train suitable applicant. Reply P.O. Box 1234, Victoria.

AUTO PAINTER, STEADY EMployment, good financial returns. Apply Victoria Press, Box 365 giving details of experience.

T.V. RADIO TECHNICIAN REquired immediately. RCA Service Division, 3441 Douglas Street, Victoria. B.C., 383-8141.

EXPERIENCED WINDOW cleaner, permanent position for right man. Victoria Press, Box 376.

EXPERIENCED PAINTERS' helpers required immediately. Apply shop manager John Meston Ltd., 932 Johnson Street.

RETIRED ACCOUNTANT WANTed for part-time work. Victoria Press Box 346.

VANCOUVER SUN HAS A BICYCle paper route available in James Bay area. 386-2794.

FIBERGLAS LAMINATOR AND sprayer. 386-7704.

WANTED: SOFTBALL PITCHers. Phone 656-4019.

25 MALE OR FEMALE HELP WANTED

ADVERTISEMENTS IN THIS CLASSIFICATION MUST COMPLY WITH THE BRITISH COLUMBIA HUMAN RIGHTS ACT SEE COLUMN 1

SUPERVISOR, RECREATION FACILITIES
Salary $634-$771 per month
Administers and supervises the activity in a major facility such as an arena, swimming pool or community recreation centre. Directs maintenance staff, as well as full and part-time leaders engaged in varied recreational programs. Plans, develops and supervises appropriate recreation programs.
Applicants should have proven general experience in the field of community recreation, in addition to specific knowledge in several fields of the work. Recognized post secondary training would be a decided asset.
Applications should be directed to the undersigned prior to June 9, 1972.
Personnel Director,
Saanich Municipal Hall,
770 Vernon Avenue,
Victoria, B.C.

A VANCOUVER RECREATION firm is interested in retaining the services of a responsible person with interest and experience in the field of leisure recreation to work with one of their Victoria projects on a part-time basis. Responsibility will entail directing and co-ordinating recreation and leisure activities for a mixed group of adults. Possibly a good opportunity for couple where the wife has the necessary experience to be the recreational director. Experience required, a degree in recreation an asset, practical experience important, person with both will receive serious consideration. Interested persons please reply with resume giving experience to Coastal Recreation Ltd., No. 5-2802 St. John Street, Port Moody, B.C. All replies will be answered.

OPENINGS PRESENTLY EXIST for both full-time and part-time positions at the A and W Drive-Ins in Victoria. Positions involved are for hostesses, cooks and countermen. While experience is preferred, consideration will be given those not having experience. Applications will be accepted at the Esquimalt A and W Drive-In, 860 Esquimalt Road, on Wednesday and Thursday, 10 a.m.-1 p.m. only. No telephone calls please.

LADIES AND GENTLEMEN
Let me teach you Real Estate. This very rewarding profession is both exciting and interesting. Just for fun call me now. You may be pleasantly surprised just how easy Real Estate can be with the right teacher. Call ERIC SAFFER — 386-2291, Personnel Director.
Jack Mears—Oak Bay Realty Ltd.

OWN YOUR OWN BUSINESS
International manufacturing company has opening for distributorships in the Victoria and Up-island area. Above average income, investment secured. Call for appointment weekend 9 - 10 a.m., Monday and Tuesday 5 - 7 p.m. 592-0386.

MANAGERS, SUPERVISORS, SALES REPRESENTATIVES
Urgently needed for a multi-million dollar international company extending its operations around the world. Immediate opening. Rapid advancement to top management. Training provided. For appointment call 382-5787.

ACTIVE COUPLE REQUIRED TO manage modern bldg. in good location, close to town. Husband may be employed elsewhere. Please reply by stating age, plus experience

YOUR HEALTH: Dr. Walter Alvarez

Better Not Gorge on One Food

When I hear about fad diets, I think of those patients who had gorged on a food long enough to produce in themselves an allergic hypersensitiveness to that food. They developed some very unpleasant symptoms whenever they ate it. These persons were probably predisposed by birth to become allergic.

To illustrate: a woman with such a severe allergy to many foods that she was half-starved, came to my office one day. She was living on only two foods, and she was allergic to one of them.

The thing to do was to find a food that she had never had before, so I asked her if she had ever had garbanzos (sometimes called "chick-peas," the big, very nutritious beans that are much loved in Spain). She said she had not, so I suggested that she go right out to a store that sold some foreign foods and get some garbanzos. She did this, and when the beans agreed with her, she was so delighted to find a food that she could eat comfortably, after her weeks of starvation, that she gorged herself on them. Unfortunately, in a few days she became so allergic to them that she could never touch them again.

This taught me a lesson, and I then had her experiment with many foods, keeping a record of what happened to her digestion after eating each one of them. We soon found several that she could digest comfortably. I suggested that she thereafter should not overwhelm her body by any one food. This can be a warning to those many people who have a tendency to go on fad diets of only one or two foods.

GOOD NEWS ABOUT HODGKIN'S DISEASE

As many persons know from personal experience, Hodgkin's disease is a cancer of the lymph nodes (call lymphoma). Lymph nodes in the side of the neck, in the arm-pit or in the groin, may enlarge. Also there may be enlargement of a big nodule in the abdominal cavity.

I was much cheered by a statement in the wonderful little journal "Ca," (published by the American Cancer Society in which the author says, "There has been steady improvement in prognosis (the future outlook) for patients with Hodgkin's disease during the past 20 years.

"This progress is attributable to improved supervoltage radiotherapy (treatment with very powerful X-rays produced by a new type of machine), and to chemotherapy (the use of four powerful anti-cancer drugs)."

Such powerful drugs must be used with care, because they can do harm as well as good.

TV PROGRAM LISTINGS

EVENING

CBUT—2 Vancouver | KOMO—4 Seattle | KING—5 Seattle | CHEK—6 Victoria | KIRO—7 Seattle | CHAN—8 Vancouver | KCTS—9 Seattle | KTNT—11 Tacoma | KVOS—12 Bellingham | KTVW—13 Tacoma

6 P.M.
2—David Frost Revue
4—News
5—News
6—News
7—News
8—News
9—Speak Out
11—Wild, Wild, West
12—Perry Mason

6:30 P.M.
2—Hourglass
4—News
5—News
6—News
7—News
8—News
9—Zoom
11—Wild, Wild, West
12—News

7 P.M.
2—Hourglass
4—Exploration Northwest
5—Truth or Consequences
6—Amazing World of Kreskin
7—Green Acres
8—Hawaii Five-O
9—Prism
10—New Zealand Way
11—Jeannie
12—Primus

7:30 P.M.
2—Reach for the Top
4—Mod Squad
5—Ponderosa
6—Doris Day
7—Glen Campbell
8—Hawaii Five-O
9—University Conversation
10—Victoria Outdoorsmen
11—Dragnet
12—Glen Campbell

8 P.M.
2—Mary Tyler Moore
4—Mod Squad
5—Ponderosa
6—Mary Tyler Moore
7—Glen Campbell
8—Marcus Welby, MD.
9—French Chef
10—Old Country Soccer
11—Merv Griffin
12—Glen Campbell
13—Movie: Valley of Vengeance

8:30 P.M.
2—Melba Moore Show
4—Movie: Little Game
5—Movie: Marines, Let's Go
6—Melba Moore Show
7—Hawaii Five-O
8—Marcus Welby, MD.
9—Advocates
10—Project Travel
11—Merv Griffin
12—Hawaii Five-O
13—Movie continued

9 P.M.
2—Melba Moore
4—Movie continued
5—Movie continued
6—Melba Moore
7—Hawaii Five-O
8—Odd Couple
9—Advocates
10—Chroniques de France
11—David Frost
12—Hawaii Five-O
13—Movie continued

9:30 P.M.
2—Telescope
4—Movie continued
5—Movie continued
6—Telescope
7—Cannon
8—Ian Tyson
9—Black Journal
10—Helen Biernes
11—David Frost
12—Mayberry R.F.D.
13—Racket Squad

10 P.M.
2—Tuesday Night
4—Marcus Welby, M.D.
5—Movie continued
6—Tuesday Night
7—Cannon
8—Persuaders
9—Perspective on Poverty
10—Helen Biernes
11—David Frost
12—On The Buses
13—Progressive Society

10:30 P.M.
2—Tuesday Night
4—Marcus Welby, M.D.
5—Seattle
6—Tuesday Night
7—N.Y.P.D.
8—Persuaders
9—Regional Medicine
11—News
12—Mission: Impossible
13—Comedy Time

11 P.M.
2—News
4—News
5—News
6—News
7—News
8—News
11—The Saint
12—Mission: Impossible
13—Movie: Rio Grande Outlaws

11:30 P.M.
2—Movie: Blood On The Moon (11:50)
4—Dick Cavett
5—Johnny Carson
6—News
7—Movie: Trog
8—News
11—The Saint
12—Movie: Trog
13—Movie continued

12 MIDNIGHT
2—Movie continued
4—Dick Cavett
5—Johnny Carson
6—Movie: Kimberley Jim
7—Movie continued
8—Movie: Kimberley Jim
12—Movie continued
13—Movie continued

12:30 A.M.
2—Movie continued
4—Dick Cavett
5—Johnny Carson
6—Movie continued
7—Movie continued
8—Movie continued
12—Movie continued
13—Movie: Billy The Kid In Texas

ALL TIMES ARE LOCAL

CHANNELS RESERVE RIGHT TO MAKE LAST-MINUTE CHANGES

EARLY WEDNESDAY

8 A.M.
4—Len Sampson
5—Today
7—J. P. Patches
12—Frisky Frolics
13—Stock Markets

8:30 A.M.
4—News
5—Nixon in Russia
6—University of the Air
7—Captain Kangaroo
8—University of the Air
12—Capain Kangaroo
13—Stock Markets

9 A.M.
4—What Every Woman Wants to Know
5—Telescope
6—Good Morning
7—News
8—Good Morning
12—Lucy Show
13—Stock Markets

9:30 A.M.
4—Movie: Chase A Crooked Shadow
5—Concentration
6—Good Morning
7—News
8—Good Morning
11—Concentration
12—My Three Sons
13—Stock Markets

10 A.M.
2—Mr. Dressup (10:05)
4—Movie continued
5—Sale of the Century
6—Flintstones
7—Family Affair
8—Yoga
9—Electric Company
11—Mantrap.
12—Family Affair
13—Stock Markets

10:30 A.M.
2—Giant; Helene
4—Movie continued
5—Hollywood Squares
6—Giant; Helene
7—Love of Life
8—All About Faces
11—Jack LaLanne
12—Love of Life
13—Stock Markets

11 A.M.
2—Sesame Street
4—Galloping Gourmet
5—Jeopardy
6—Yoga
7—Where the Heart Is
8—Jean Cannem
11—Romper Room
12—Where the Heart Is
13—Stock Markets

11:30 A.M.
2—Sesame Street
4—Bewitched
5—Who, What, Where Game
6—All About Faces.
7—Search For Tomorrow
8—Jean Cannem
9—Sesame Street
11—Romper Room
12—Search For Tomorrow
13—Stock Markets

12 NOON
2—Charlie Chaplin
4—Password
5—Distaff
6—Noon Show
7—News
8—News; Pete's Place
9—Sesame Street
11—Three on a Match
12—Virginia Graham
13—Stock Markets

12:30 P.M.
2—Luncheon Date
4—Split Second
5—Days of Our Lives
6—Noon Show: Movie
7—As the World Turns
8—Pete's Place; Movie
9—Perspectives on Poverty
11—To Tell the Truth
12—David Frost
13—Stock Markets

1 P.M.
2—Bob Switzer
4—All My Children
5—The Doctors
6—Movie: Curse of Voodoo (12:45)
7—Many-splendored Thing
8—Movie: Curse of Voodoo (12:45)
11—Don St. Thomas
12—David Frost
13—Stock Markets

1:30 P.M.
2—Galloping Gourmet
4—Let's Make a Deal
5—Another World
6—Movie continued
7—Guiding Light
8—Movie continued
9—Music Time
11—Laramie
12—David Frost
13—Cooking Around the World

2 P.M.
2—Paul Bernard
4—Newlywed Game
5—Return to Peyton Place
6—Movie continued
7—Secret Storm
8—Movie continued
11—Laramie
12—Secret Storm
13—Horse Racing

2:30 P.M.
2—Dick Van Dyke
4—Dating Game
5—Somerset
6—Organic Gardening
7—Edge of Night
8—What's the Good Word?
11—New Zoo Revue
12—Many Splendored Thing

3 P.M.
2—Take 30
4—General Hospital
5—Dinah Shore
6—Take 30
7—Guide To Love
8—Another World
11—Tennessee Tuxedo
12—It's Your Bet

3:30 P.M.
2—Edge of Night
4—One Life to Live
5—Anything You Can Do
6—Edge of Night
7—Dick Van Dyke
8—Anything You Can Do
11—Speed Racer
12—What's My Line?

4 P.M.
2—Family Court
4—Love, American Style
5—Mike Douglas
6—Family Court
7—Movie: President's Lady
8—Beat the Clock
9—Sesame Street
11—Addams Family
12—Fun-O-Rama

4:30 P.M.
2—Northern Summer
4—What's My Line?
5—Mike Douglas
6—Northern Summer
7—Movie continued
8—Flintstones
9—Sesame Street
11—Gentle Ben
12—Funorama

5 P.M.
2—Baseball: Pittsburgh at Montreal (possibly)
4—Petticoat Junction
5—Mike Douglas
6—Baseball: Pittsburgh at Montreal
7—Movie continued
8—Green Acres
9—Electric Company
11—Gilligan's Island
12—Gilligan's Island

5:30 P.M.
2—Baseball continued
4—News
5—News
6—Baseball continued
7—Movie
8—Hogan's Heroes
9—Mister Rogers
11—Get Smart
12—Perry Mason

RADIO LOG

AM Stations—Victoria: CJVI, 900; CFAX, 1070; CKDA, 1220; Vancouver: CJOR, 600; CBU, 690; CKNW, 980; CKWX, 1130; CHQM, 1320; CKVN, 1410. Seattle: KIRO, 710; KOMO, 1000; KING: 1090. Bellingham: KARI, 550. Port Angeles: KONP, 1450.

FM Stations—Victoria: CFMS, 98.5; Vancouver: CKLG, 96.3; CFQM, 103.5; CBC, 105.7; CBUF, 97.7 (French—6 a.m. to 1 a.m.). Seattle: KLXI, 95.7; KLSN, 96.5; KING, 98.1; KIRO, 100.7; KETO, 101.5. Tacoma: KTNT, 93.7; KLAY, 106.1. Edmonds: KBIQ, 105.3. Bellingham: KERL, 104.3.

Most stations broadcast news bulletins on the hour and on the half-hour at early morning and evening peak periods.

Major Newscasts: CBC-FM, 7 a.m.; BBC News, Monday to Saturday: National news; CFAX, CKDA and CJVI. 8 a.m., 12 noon (noon report), 5:30 p.m. (news hour); Saturday and Sunday, 8 a.m., 12:30 p.m., 6 p.m. and 10 p.m.

TIMES GOOD MUSIC HOUR

7 P.M. — CJVI

The Carmen Ballet (Bizet); Fantasie Impromptu (Chopin), Winifred Atwell; Nocturne in E Flat (Chopin), Winnifred Atwell; Moonlight Sonata (Beethoven), Winifred Atwell; Polonaise in A Flat (Chopin), Winifred Atwell.

DENNIS THE MENACE

"SURE, BOYS, YOU CAN HEAD THEM OFF IF THEY DO... BUT I DON'T THINK THEY'RE ABOUT TO STAMPEDE."

CROSSWORD by Eugene Sheffer

ACROSS
1. Box
5. Pick-pocket
8. Vedic god
12. Ripped
13. Palm leaf (var.)
14. Show amusement
15. Semite
16. Intelligence
17. Greek letter
18. To scold
20. Rave
22. Well-known author
26. Dried orchid tubers
29. An eternity
30. Govt. agency
31. Garlands
32. High, in music
33. Legal paper
34. Footed vase
35. Bitter vetch
36. Cup (Fr.)
37. Makes succession of foolish statements
40. French river
41. Fur-bearing animals
45. Fences in
47. Pose for portrait
49. Egyptian god (var.)
50. The dill
51. Small child
52. Girl's name
53. Baronet's wife
54. Compass reading
55. Let fall

DOWN
1. Pierce
2. Look searchingly
3. Sandarac tree
4. Discounts
5. Endowment
6. River in Asia
7. Lover of country
8. Maturing
9. Caves
10. Insect egg
11. Miss Claire
19. Faucet
21. Massachusetts cape
23. Scottish city
24. Is in debt
25. Nest of pheasants
26. Traduce
27. Air: comb. form
28. Tarried
32. Checks
33. Poltroon
35. Sense organ
36. Asian festival
38. Fetid
39. Miss Lehmann
42. Arabian chieftain
43. Chilean workman
44. Break under strain
45. French formal dance
46. Miscellany
48. Cyclades island

Average time of solution: 23 min.

RAP	COMB		GHAT									
AVE		ALEE		LOLA								
MIR	BELLTOWER											
ADUWA			LAW									
		ERSE		LEMAY								
COWBELLS				ROME								
OVA		TULIP		TON								
DIGS		BELLBOYS										
ADEPT			NOIL									
		RAH			SYLPH							
BLUEBELLS				ORO								
AIDA		ROUE		DOM								
ALOD		DOGS		EDE								

Answer to Previous Puzzle

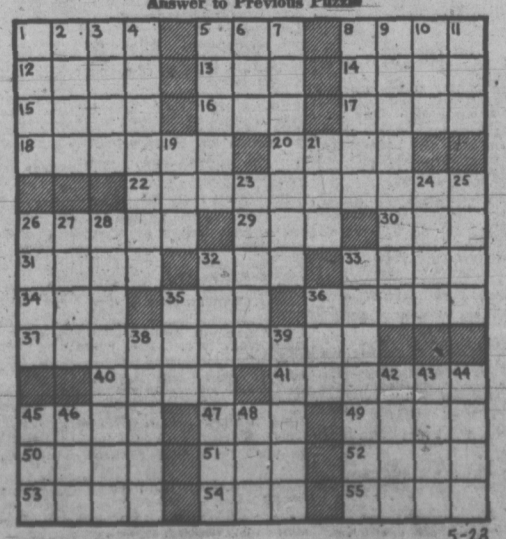

5-28

30 SITUATIONS WANTED MALE

FAMILY MAN WITH 1-TON truck, large van. Some tools. Contractors licence. Will do work of any nature. Painting, lawns, repairs or moving, clean up, etc. Very reasonable rates. 386-7961, anytime.

DUTCH GARDSCAPER Complete gardening and landscaping service, including clean-up, rearranging, tree surgery and removal, lawns, rock walls, brick work, patios, ponds, fencing, supply of nursery stock, etc. 386-1541.

WIDOWS — PENSIONERS Painting: interior, exterior, spray, carpentry, new ceilings, panelling, decks, fibreglass roofs, arborite. Professional work you can afford. 592-3490.

SEEKING FULL TIME employment as office manager, bookkeeper or senior clerical. Experienced in construction or manufacturing. 478-5129.

BUILD—REPAIR—REMODEL Cabinets, vanities, arborite, ceiling tiles, finishing, sundecks, cement, drains, etc. 386-9930.

RELIABLE RETIRED COUPLE will attend lawn, house and garden during your vacation. 382-8047 between 5-7 p.m.

ACCOUNTANT: R.I.A. NOW MUNICIPAL chief accountant seeks accounting position Island or mainland. Victoria Press, Box 367.

YOUNG MAN, 20, WANTS JOB on farm within 30 miles Victoria. Room and board plus any wage. 384-5566. Don.

SHIPWRIGHT SEAMAN, SAIL experience; Yates, 871 Denman, Vancouver, 112-682-4995.

RENOVATIONS, REPAIRS, REmodelling. Reasonable, references. Phone 382-0172.

INTERIOR PAINTING, LAWN cutting, rototilling. Reasonable. 385-6042 or 656-4383.

CASUAL WORK, PAINTING, carpentering, anything. Call Wesley 388-7941.

INTERIOR AND EXTERIOR DEcorating. Reasonable estimates. Markham Decorators, 479-6207.

WANTED GARDEN OR LAWN work of any type. Reasonable prices. 477-2734.

WORKMAN EXPERIENCED IN carpentry and plumbing, 2 sets of tool boxes. Victoria Press Box 363.

PAINTING — MOTELS, WAREhouses, stores, houses. Exterior, interior. 384-0827.

MAN WITH TRUCK, ANYTHING moved or disposed. Reasonable. 383-0428.

JOURNEYMAN PAINTERS, REAsonable rates. Interior and exterior. 384-3434, 478-1254.

TANDEM DUMP AND DRIVER, call Ernie at 384-6568.

31 SITUATIONS WANTED FEMALE

FOR OCCASIONAL BABYSITters, care for the elderly, etc. Call Victoria Babysitting, 592-9416.

MOTHER WITH CHILD WILLING to babysit my home, anytime. 382-1552.

BABYSITTER, EXPERIENCED, South Oak Bay-Richmond Area. 598-3211.

LOVING CARE FOR YOUR child. My home. $2 a day. 384-4801.

LOVING CHILD CARE, MY home, Langford area. 478-5254.

HOUSECLEANING BY HOUR. 384-6928.

HOUSEWORK, $1.75 HR. REFERences, Oak Bay area. 386-1974.

31 SITUATIONS WANTED MALE OR FEMALE

MIDDLE-AGED COUPLE, WITH good management and business background, wish to manage motel or apartment building. To arrange for interview please phone 385-6260 after 6:00 p.m. Ask for Mr. or Mrs. W. L. Taylor, suite No. 3.

32 TRADE SCHOOLS

TRAINEES WANTED IBM Keypunch Computer programming N.C.R. machine accounting Our representative is now testing in the Victoria area. For appointment phone McKay Career Training, 384-0912 or write Victoria Press, Box 222.

33 BANDS, MUSICIANS and ORCHESTRAS

PRESTIGE ENTERTAINMENT Agencies Ltd. Choose from better bands—acts. 385-4233 or 477-1207.

WEDDINGS . . . SPECIALIZED music by J.G.A., 478-2468.

36 BUSINESS SERVICES AND DIRECTORY

Accounting Service

TOTAL TAX ACCOUNTING Business bookkeeping Income Tax Individual, Partners, Corporations. $3.00 AND UP Mon. - Fri. 9 - 5, or by appointment. W. A. Brown Public Accountant 612 Johnson 385-8634

ACCOUNTING AND TAXATION "SPECIALISTS" Accuracy and reliability guaranteed 24 HOUR telephone service. SIMKIN ACCOUNTING SERVICE 215-620 View Street, Victoria, B.C. Telephone 386-7074

Books

POOR RICHARD'S USED BOOKS Bought — Sold — Exchanged 923 Fort. 384-4411, 106 W. Burnside

Bulldozers

INTERNATIONAL BULLDOZING Ltd. Loading, hauling, excavating and back filling. Top soil and gravel and fill. Land clearing. House wrecking and demolition. Landscaping. Special low rates. Phone Ollie 385-1661 anytime.

Carpenters

GUARANTEED WORKMANSHIP, house framing, door hangings, finishing, home renovations, new rooms or suites, sundecks, carports, driveways, sidewalks, etc. Call Steve, 642-5252 or Phil 478-6591. We are reasonable.

GUARANTEED WORKMANSHIP for cabinets, rumpus rooms, alterations, additions, floor and ceiling tile and sundecks. Phone Bob, 386-7845, 383-9680.

WE SPECIALIZE IN HOME REpairs, renovations, garages, etc. Excellent workmanship at reasonable rates. Free estimates. 478-3303.

RELIABLE TRADESMAN, CONcrete, framing, finishing, renovations. Free estimates. Reasonable. 388-5001.

MANY COST-SAVING IDEAS, new construction, additions, renovations, fast courteous service. Len Grover, 478-7674.

STEPS, NEW OR REPAIRED. Roof and gutter repairs. Plaster patching and painting, inside or out. Anytime, 386-1827.

REASONABLE RATES, CARpentry work. House finishing, sundecks, carports, rumpus rooms etc. 478-6591.

G. C. LUNEY Alterations, repairs, additions, Estimates 477-2470 after 6

QUALITY WORK AT REASONable rates. Additions, renovations. Estimates, plans. Glover, 656-3745.

CABINETS, BUILT-INS, REMOdelling, expert finishing, prefer small jobs. 652-2920.

REPAIRS, ALTERATIONS, ADDItions. Fast service. True estimates. 477-6858, 658-8423.

SMALL JOBS MY SPECIALTY Howie 478-4705

FROM BASEMENT TO ATTIC, I call does it all. Howard. 385-2943.

Carpets and Linoleum

For immediate in-home service for samples and estimates of carpets, linoleum or tile call Eric Williams, 382-5111. No obligation. Standard Furniture Co. 737 Yates Street

STEAM MASTER CARPET CLEANING 660 Dupplin

New location, 30% off for all carpets brought to our office during 1st two weeks in June; also in the home service or pickup and delivery. Open 24 Hrs. a day, 7 days a week. 382-3027 or 384-5725.

PARKER JOHNSTON LTD. 1314 Broad Street 382-9181

36 BUSINESS SERVICES AND DIRECTORY

Carpets and Linoleum

SACRIFICE CARPET BARGAINS
—100% NYLON SHAG 1 color only—$4.95 sq. yd.
—100% ACRILIC Sculptured 2 colors only—$4.95 sq. yd.
—TIGHT GAUGE kitchen carpet $5.95 sq. yd.
—CMHC cushion vinyl $3.95 sq. yd. (assorted colors)
ROLLENDS and REMNANTS SAVE UP TO 50%
CARPET TREND At Langford and Skinner St. in Vic. West 386-7501

KITCHEN CARPET Only $6.95 sq. yd. 4 colors DEEP PILE NYLON SHAG SAVE $3.00 sq. yd.; 4 colors HOURIGAN'S CARPETS AND LINOS LTD. 715 PANDORA AVE. 386-2401

Cement

DEGENDT-BIRKETT All types concrete work. Concrete cutting. 388-6960 385-5020

WEST COAST CEMENT FINISHING Diamond Saw Cutting. Free Estimates, 383-5715.

CEMENT WORK, ANY KIND, hand or power finishing, 592-3469 or 479-1932.

DRAINS — CEMENT — SEWERS 384-8306 Frank Politano 383-3495

Cleanup Service

LET ME CLEAN YOUR YARD, basement, garage and attic for the usuable articles or bottles or anything you wish to pay me with. I also do excellent gardening, landscaping; tree and hedge trimming. Car removal, house painting, roofing, and general maintenance. Gutter work, residential and commercial daily and weekly disposal service. Also will buy any article of use. Will move anything anywhere for very low fee. No charge for distance. Call "Ollie." 385-1661.

$5 MINIMUM CHARGE Young men with trucks will do yards, basements, composts etc. Roto-tilling, tree removal and moving. Very reasonable — free estimates. Rick O'Dell, 384-6111, 479-2858 Servewell Services

NO CHARGE AND UP Two young responsible men have large truck. Basement, attics, composts, etc. Very reasonable. Butch. 386-7434 daytime 386-8215 evenings.

HAVE LARGE TRUCK, WILL clean basements, attics, composts. Gardening and any work you wish done. Very reasonable. Tornado. Clean-up. 388-6049.

FAMILY MAN WITH TRUCK needs work. Will do yards, attics and garage clean-up. Also haul away composts, garden refuse, repair fences, eaves, etc. 478-6054.

FREE ESTIMATES Hauling, clean up yards, basements and repair work. Walter Hanson, 386-9618 anytime.

BASEMENT AND YARD CLEANup, hauling, gardening, lawn mowing. Free estimates. Reasonable rates. 388-4678.

PROMPT AND EFFICIENT clean-up service. Basements, composts, miscellaneous debris. Call Larry, 385-1931.

BASEMENT AND YARD CLEANup. Very reasonable. Also trees removed. New lawns. 479-4302 or 383-9680.

RUBBISH HAULED AWAY, have a commercial vacuum cleaner. 382-9380.

LIGHT REMOVALS AND DELIveries. 385-0173.

Contractors

SIMPSONS-SEARS CITATION KITCHEN CABINETS Let our planning and design experts plan your "Dream Kitchen" Superbly crafted cabinets in luxurious hardwood finishes. Phone for free no-obligation estimate. When you remodel rely on the experts at SIMPSONS-SEARS 388-9111

MAC-EVANS GENERAL CONtractors Ltd. Guaranteed workmanship for cabinets, rumpus rooms, alterations, additions, floor and ceiling tile and sundecks. Phone Bob, 386-7845, 383-9680.

W. CAMPELL LTD. General Contractors Building Consultants 479-3904

INSULATED STUCCO Dormers, second stories, patios, carports, additions, 25 years serving Victoria. Maple Leaf Suppliers and Contractors Ltd., 384-0797.

Alterations — Repairs — Cabinets WILLIAMS, BRAY AND WILLIAMS LTD. 853 CORMORANT ST. 386-7741

FARMER CONSTRUCTION Design — Renovations 388-5121

LIC. CONTRACTOR Reasonable rates. Call Skip or John, 388-7961.

G. H. WHEATON LTD. Repairs — Alterations — 382-2159

WHEN YOU PLAN TO HAVE AN addition, a house or a building, phone Alright Builders. 479-1160.

SUNDECKS, PLAY ROOMS, GENeral repairs and renovations. S. G. Harris, 652-1578.

WIRING, PLUMBING, CARPEntry, 477-6568.

Draperies

DEL INTERIORS AND MODERNizing. 1006 Russel St. 642-5111.

Dressmaking

SEWING, DRESS MAKING AND alterations, for men and women, done in my home. 479-3940.

BRIDAL RENTALS, COSTUMES formals dressmaking. 28 Burnside W 385-1542 Fashion Craft Shop.

ANN'S DRESSMAKING Specializing in alterations. 386-9466.

Drywall

MAKE YOUR HOME LIKE NEW. Texture, spattercoat walls and ceilings. 386-1051. Renovations, rumpus rooms.

TEXTURE AND DRYWALL, guaranteed workmanship. 642-5448, 656-1239.

PACIFIC DRYWALL COMPANY. Free estimates, 388-4850 or 383-7820.

Electrical Contractors

RESIDENTIAL REWIRING Electric heating, appliances installed. Hydro financing. BUCKLE ELECTRIC 479-3941 385-8082

OLDER HOMES REWIRED — NO down payment. We finance through B.C. Hydro Plan. EDDY'S ELECTRIC — 385-7666

McCOY ELECTRIC New and Older Homes Rewiring Expert—Electric Heating 388-0822 or 479-7561 Eves.

Excavating

HENSON BULLDOZING LTD. Loading, hauling, excavating and backfilling. Gravel, topsoil and fill. Land clearing and burning. Specializing in subdivision developments. Free estimates. Phone 479-4234.

Fencing

CHAIN LINK FENCING — Free Estimates — SIMPSONS-SEARS 388-9111

PACIFIC FENCING, 592-4161 Screen block—Chain link—Wood

CHAIN LINK FENCING D.D.P. ENTERPRISES — 385-1812

36 BUSINESS SERVICES AND DIRECTORY

Floor Sanding

JIM DUNCAN Floor sanding and finishing, new or old floors, experienced workmanship. 386-1509 anytime.

Furniture Refinishing

BEDROOM - DINING ROOM suites. Pianos. 383-5521, Alpha Finishers Ltd., Eves., 479-3640.

Gardening

POWER RAKING, AERATING Lawn mowing, fertilizing, etc. GARDEN CITY SPRINKLERS Days 383-4244 Nights 479-1725

PACIFIC LAWN CARE, POWER raking, aerating, fertilizing. Contract maintenance. Free estimates. 479-3067, day or evening.

LICENSED GARDENER Clean-up, pruning, etc. Gardening by contract. Call after 3. G. Barta, 479-3900.

HARVEY'S GARDEN SERVICE, new lawns, all types of lawn care, aerating, power raking, etc. Experienced Chinese gardener. 479-7078.

VAN HUET GARDEN MAINTEnance. Power raking, aerating. New lawns. Cleanup. Fertilizing, etc. 383-8560.

KEN'S LAWN AND GARDEN care, complete garden service. 479-3773.

GARDENING? LAWNS! PLANTS! Beds! We can agree on a price. 386-7970.

EXPERIENCED CHINESE GARdener needs work. All phases in gardening. 382-4510.

EXPERIENCED GARDENER, all types of garden care. 479-3940.

EXPERIENCED GARDENER, 592-6188.

Gutter Cleaning and Repairs

5" CONTINUOUS ALUMINIUM Gutter In Baked Enamel "Make no mistake, insist on 5" you pay no more!" Takes care of itself for 20 years. Factory painted. B.C. Aluminum, 479-3232

GUTTERING Use our 20-year guaranteed white aluminum guttering. SIMPSONS-SEARS 388-9111

— SKYLINE — Seamless Metal Gutters Ltd. Aluminum 5" continuous gutters. Free estimates 382-8807

Home Improvements

TREE SPRAYING, PORCHES and verandas painted. Indoor painting. Reasonable. 384-2637.

Landscaping

SALEM GROWERS LTD. Landscaping Garden Renovation Bank Financing 652-2973 652-3318

VALENTINA PROFESSIONAL landscape gardener. Cement, rock and fences. Carpentry and painting. Free estimates. Job guaranteed. 383-7560 anytime.

VAN VEEN LANDSCAPING Natural stone work, re-arranging, shrubs, designs, etc. 386-1541.

LANDSCAPING AND ANY TYPE rock work. Guaranteed work. 384-7551, Slavko.

HARVEY'S LANDSCAPING. Free estimates for new lawns, new design, etc. 479-7078.

BARKER LANDSCAPING Rock Work, patios, etc. Lawn specialists. Terms. 382-8323.

Lawn Service

GRASS CUTTING, FLOWER beds cleaned, shrubs trimmed. All yard work. Free estimates. 385-3704.

Maintenance

ONE CALL DOES IT ALL. WE do all your maintenance for you. Add life to your roof, have it sprayed by us. Prevent it from moss. 479-432 or 383-9680.

Masonry

FIREPLACES AND REPAIRS, tile, slate, marble, brick and stone work. Sipkes Masonry, 479-7348.

JOSE MARTINS STONEmasonry and Cement Finishing. 384-3976.

FIREPLACES, CHIMNEYS AND repairs. Ron Henson, 478-1557.

Moving

INSURED FURNITURE VANS. 2 experienced men $12.50 per hour Save-Way Movers, 382-3340

LICENSED MOVERS Very reasonable rates. Call 388-7961 anytime.

SERVEWELL SERVICES Rick O'Dell 384-6111 479-2858

Painters and Decorators

ISLAND DECORATORS Painters Paperhangers Spray Painters Plaster Repairs Convenient Time Payments 383-9059 Eves. 382-1479

CLARK AND PATTISON PAINTING CONTRACTORS LTD. Brush or spray. Paperhangers. Texture and vinyl work. Will do all or part of any job. Paint store. BAPCO, GENERAL and PRATT AND LAMBERT paints, and rentals of all painters' equipment. Terms if desired. Phone 384-0443. 760 Bay St.

NU-TONE PAINTING AND DECORATING It's the time of year for a pleasant change, just a touch up or repaint job. Let's handle your painting problems. We give free appraisals, have reasonable rates and we do use top quality paint. Phone 383-6733.

BROTHERS PAINTING AND DECORATING Free appraisals, color consultant. All types of painting. All types of repairs. Commercial, farm, residential. Lowest rates. Terms. Work guaranteed. 383-8112.

TED HILL-TOUT A complete decorating service, interior and exterior — spray or brush — papering — store — terms. For careful work at reasonable prices, please call 598-4012.

WEBB AND SON 384-6827 — Paperhanging, painting. Quick, clean, reliable. First-class workmanship. 30 years' experience Victoria. Terms if desired.

AVOID THE MESS AND LET the Professionals do it! All types of painting. Brush, rollers, spray. Commercial, residential. Free estimates. 384-0912 anytime.

WORKMANSHIP GUARANTEED. Interior-exterior house and commercial painting. Parking lot striping. 479-4302 or 383-9680.

EXPERIENCED PAINTER. INterior, exterior and spray job. All areas. Call from 9 a.m. to 6 p.m. 652-1049, after 6 p.m. 656-3844.

PAINTING AND DECORATING Reasonable Rates. Satisfaction guaranteed. Terms. 382-7885, 479-2473.

EXTERIOR AND INTERIOR Special low prices. For clean job. Phone Douglas, 477-5207.

PAINTING, DECORATING, paper hanging. Reasonable. Paul Larsen. 386-0768 after 5.

INSIDE-OUTSIDE PAINTING. Job done at reasonable price. Steve, 382-1573.

PAINTING, INTERIOR, EXTERIor, reasonable rates, save money. 477-4809, 388-7907.

PORCH AND PATIO, INTERIOR, painting. Reasonable. 384-3637.

STUCCO WASH, INSIDE OR OUTside painting. Free estimates. 592-3469 or 479-1932.

SCANDINAVIAN Painters and Decorators, 383-0713.

PAPER HANGING, PAINTING. Tommy Harker, 383-3474.

Plasterers

FRED BLANCHARD AND SONS Plaster, stucco, drywall Repairs our speciality. 656-3639 656-4534

COLEMAN PLASTERING LTD. Quality work, keen prices. Free estimates for stuccoing your older house. Ph. 598-3433.

STUCCO, DRYWALL AND IMITAtion granite stone. Stan Olson, 383-0897 after 5 p.m.

STUCCOING, PLASTERING Alterations. Reasonable. 479-4779.

36 BUSINESS SERVICES AND DIRECTORY

Plumbing and Heating

PLUMBING, NEW AND OLD work, save this ad for $2.00 discount. All work guaranteed. Phone 383-0792.

S. H. BROWN, 382-2747 Repairs—Remodelling New Work

Roofing and Siding

SIMPSONS-SEARS ASPHALT SHINGLES Supplied — Installed Ask about our exclusive heavy duty 250-lb. Superlock, 15-year guarantee. SIMPSONS-SEARS Roofing Materials 388-9111, Local 264.

PARKER JOHNSTON LTD. 1314 Broad Street 382-9181 Roofing, insulation, Eavestroughs. "Our experienced workmanship to stand the test"

WORKMANSHIP GUARANTEED. Bonded roofs and flashing, all types of roofs repaired and replaced. 479-4302 or 383-9680.

Tree Service

MT. VIEW TREE SERVICE Everything in trees. Estimates. Insured. 479-3873.

HOUSTON TREE SERVICE Insured. Reasonable rates. Free estimates. 388-9515.

Upholstery

FURNITURE RE-UPHOLSTERY For samples and free estimates in your home call J. Worden or G. Hodgson, 382-5111. Standard Furniture 737 Yates

DANISH UPHOLSTERY Estimates — Delivery — Pickups FREE Phone 652-1591 Anytime

KITCHEN AND GARDEN FURNIture repair, free estimate. 383-8044.

Welding

WELDING OF ALL SORTS, OLD trailers fixed, wrought iron railing, very reasonable. 478-3837 or 385-1279.

38 TRAVEL

CENTRAL CHARTER FLIGHT INFORMATION Year-round continuous charters to Britain and most European countries. Relative flights. Charter flights organized and arranged in detail for you, your group, club church, union or company. FOUR SEASONS TRAVEL, a division of Pacific Rim Travel Ltd., 212 Central Building, 620 View, 384-7108. 24-hour answering service.

— VICTORIA'S FIRST — CHARTER FLIGHT INFORMATION OFFICE CHARTER FLIGHT CONSULTANTS 116 Yarrow Bldg., Victoria 645 Fort St. 386-2485

HAWAII (Waikiki) SPAIN (Costa Del Sol) JUST RELEASED Fall Package Holidays At new low, low prices BUDGET TRAVEL LTD. 641 JOHNSON, 384-7121

HOLIDAYING? Phone Us For Your Charter Flight List PICADILLY TRAVEL 760 Broughton 386-3014

CHARTER FLIGHT DISCOUNT CLUB Membership only - opening special, June 1st, one way to London, $130. Ask for brochure on further discount flights as low as $130 one way, $245 return to London. Weekly departures. 385-9725.

YOUTH FARES TO LONDON TRAVELWORLD. 383-3121

39 PERSONALS

IN MAKING A HISTORY BOOK on the rural Hexagon School District located ten miles west of Benjough Saskatchewan, I would appreciate hearing from former teachers, trustees or any persons who lived in that area. Send pictures or items to Mrs. Ethel Howlett (nee Whyte) Mossbank, Saskatchewan.

TO WHOM IT MAY CONCERN: Take notice that I, Walter Richard Peristrom, will not be responsible for debt incurred in my name without my written consent. Dated at Victoria, British Columbia, this 29th day of May, A.D. 1972.

YOUNG MAN, EARLY TWENties, related to King George the III, likes musical interludes, pro wrestling and steam engines, would like to meet a young lady for outings. Victoria Press, Box 391.

CULTURED, WELL EDUCATED gentleman, 40s, widely travelled, newcomer to Victoria, would like to meet refined, attractive lady who is fond of music, sports and outdoors. Would appreciate recent snapshot. Victoria Press, Box 392.

GENTLEMAN, 28, TALL, GOOD appearance; interested in flying, travelling, dancing; would like to meet a girl 20-28, preferably tall and slender, for outings. Photo appreciated. Object companionship. Victoria Press, Box 379.

YOUNG MAN, 29, WOULD LIKE to meet nice happy girl, 22-32. Must be sensible and sincere. Phone number please. Object companionship. Victoria Press, Box 401.

SWINGERS — ATTRACTIVE young couple wish to meet same for adult fun and friendship. Discretion assured and expected. Reply to Victoria Press, Box 402.

GIRL LEAVING FOR ONTARIO June 15 or 16. Trip necessitates 2 days in stop-over in Lethbridge. Would like someone to share driving and expenses. 382-4976.

LONELY FELLOW IN THIRTIES, interested in books, music, art, sports, would like to contact same for companionship. Victoria Press, Box 381.

ALCOHOLICS ANONYMOUS If you have a drinking problem and want to quit, phone 383-0415.

PREGNANT AND DISTRESSED? We can help you. Phone Birthright,

62 EDUCATION

HIGH SCHOOL AT HOME, Canada's Leading School. Free booklet. National College, 444 Robson St., Vancouver 3, B.C. 688-4913.

69 FUEL

Wood

SUMMER DISCOUNTS PRES-TO-logs, 240 logs, delivered, $22 in driveway. $23.50 inside hous e. Reid's Fuel. 383-9462.

Fir millwood special, 2½ cords, $18. Ideal Fuel Co. Ltd. 382-4622, 382-2832.

63 TIMBER

WANTED TIMBER STANDING or felled. Fir, cedar or hemlock logs. Top prices paid. Ideal Sawmill Co. Ltd. 385-0441

WANTED: TIMBER
Houston Tree Service. 388-9515.

65 BUILDING SUPPLIES

STEWART & HUDSON
Building Supply Centre

HARDBOARDS

4'x8'x3-16" Hardboard	1.79
4'x8'x¼" Hardboard	1.99
4'x4'x¼" Ceiling Panels	1.19
4'x4'x¼" Hardboard	.99

DOOR SPECIALS—Seconds

1⅜" Thick, from	3.99
1¾" Thick, from	9.99

PAINT BARGAINS

Exterior White Latex, Gal.	3.99
Exterior White Oil Paint, Gal.	3.99
Interior White Latex, Gal.	3.99

FENCE STAIN
Green — Red — Brown

Per Gal.	2.49
7½" Rollers	.79
Brushes, each	.99

CEILING TILE—12"x12"

40 sq. ft. carton	7.99

2" CONCRETE
PATIO STONES

8"x16", Each	.35
9"x18", Each	.44
12"x12", Each	.45
10"x20", Each	.60
12"x16", Each	.65

MANY MORE SIZES
TO CHOOSE FROM

VANCOUVER ISLAND HEAD-QUARTERS FOR FAMOUS ROCKWELL — BEAVER—DELTA — and BLACK & DECKER TOOLS — ASK FOR MR. ERROL McCLIGGOTT.

Open Monday thru Saturday
7:30-5:30
CHARGES — BUDGETS
386-3221
400 Gorge Rd. East
STEWART & HUDSON

CUBBON LUMBER
515 Alpha Street (Mayfair Dist.)
1720 Cook Street 384-8181

25 pcs. 2x4—6 ft. Eco.	5.95
25 pcs. 2x4—8 ft. approx. Eco.	7.95
25 pcs. 2x4—10 ft. Eco.	9.95
1x6 Lograde rough cedar, ft.	.03
1x10 Lograde rough cedar, ft.	.05
1x12 Lograde rough cedar, ft.	.06
2x4—6 ft. dressed, good gr., ea.	.44
4 ft. cedar lath, 100 pcs.	4.45
4x4—6 ft. dressed ea.	.99
¾x10 cedar bevel sdg., lin. ft.	.09
1x8—6 ft. fir drop siding, 4 pcs.	1.96
1x12 shelving, lin ft.	.16
No. 3 cedar shingles, per bdle.	5.25
2x3—4 ft. .33 2x8—8 ft.	.88
2x4—6 ft. .44 2x10—6 ft.	1.20
2x6—6 ft. .66 2x12—6 ft.	1.44
6 pcs. 2x2—6 ft. dressed	1.62
12 pcs. 1x2—6 ft., dressed	1.80
6 pcs. 1x3—6 ft., dressed	1.08
6 pcs. 1x4—6 ft., dressed	1.38
4 pcs. 1x6—6 ft., dressed	1.32
4 pcs. 1x8—6 ft., dressed	1.76
4x8 R-D ply, 5-16"	3.19
4x8 ⅝" D Land G plywood	5.99
400 pcs. ⅜"x8"x75" ply, for	70.00
Range hoods, 2 speed	27.88
Cedar lawn chair kit	2.99
Red, Green, Brown stain, gal.	2.79
Rose trellises, 4 foot	1.49
Galv. garbage cans, 20 gal.	3.99
Pres-to-logs, each	.10

We Cut Glass on Cook Street
515 Alpha Street (Mayfair Dist.)
1720 Cook Street 384-8181

why pay more?

3 ft. basket weave fence lin. ft.	.51
42" gaiy, farm fence, 20 rods, (330') rolls, only	37.95
4"x4'"—6' fence posts	1.25
concrete incinerators	12.95

pipe thread and glass cut
corrugated plastic patio panels, white, green, yellow, clear,
26"x8'—$1.75 26"x10'—$2.25
hurry! our paint sale is over on may 27. bargains galore!
patio stepping stones

8"x16"— .33	10"x20"— .60
12"x24"— .90	20"x20"—1.19
24"x24"—1.80	24"x30"—2.24

we have all your gardening needs, pea stakes, bean poles, seeds, fertilizers, pesticides, tools.
fast courteous delivery at
langford building supply
and hardware
940 goldstream 478-1724
open seven days a week

READY-MIX CONCRETE
DELIVERED

On the job when you want it by co-operative drivers with the know-how to do the job right.

Mon. thru Sat.
DELIVERY

BUTLER BROTHERS

652-1121

BUILDING?
See
COLUMBIA
READY-MIX LTD.
for your
Concrete, gravel
and sand supplies.
For Free Estimates
Phone 478-1701
860 Attree Rd.
Open Mon. Thru Sat.
(6 Days)

S. J. PEDEN LTD.

WALL PANELLING

4x8 cabin grade mahog.	$2.89
4x8 colourtoned mahog. light	$3.45
4x8 colourtoned mahog. dark	$3.45
4x8 Heritage elm	$6.95

CABINET PLY SPECIALS

4x8x¼ rotary mahog. L.C.	$12.85
4x8x¾ ribbon mahog. L.C.	$35.85

S. J. PEDEN LTD.
2855 QUESNEL ST., 386-3464

BUILD YOUR SUMMER COTTAGE NOW!!
Big Savings on all supplies.
Start at approx. $450 and built to your own needs.
GREENHOUSE, 8'x10' $165.00
12'x20' GARAGE
(Plus Roofing) $253.00
PICKET, fence (50 ft.) $33.00
GARDEN sheds, from $61.00
PRAM dinghy kits $27.00
SAANICH LUMBER YARDS
3041 Douglas St. 385-2486
Night Phone 479-1423

LUMBER SALE—LUMBER SALE
2x4 — 2x6 — 2x8 — 2x10 — 2x12.
At prices you can afford from $48 per FBM and up.
Shiplap and Boards from $65 and up.
This is all new lumber, come and see for yourself.
Corner of Hillside and Bridge St.
385-0441
Free Estimates
7 a.m. to 6 p.m.
IDEAL SAWMILLS CO. LTD.
2735 Bridge St. 385-0441

ZINC LIGHTS AND LEAD LIGHTS, custom or stock, alterations and repairs. MOORE WHITTINGTON LUMBER LTD., 2634 Bridge Street, 386-1331.

USED LUMBER, 2X10, 24' LONG; 2x12, up to 22' long. Large beams. Used red bricks. 477-4142.

USED RED BRICKS, SAND AND GRAVEL. OK TRUCKING CO. LTD., 760 TOPAZ. 386-3414.

18" SHAKES. $18.
479-7997

CLEAN USED BRICKS 14 C each. 477-5028.

70 MUSICAL INSTRUMENTS

HALL FAIRFIELD MUSIC CENTRE LTD.
Gibson and Epiphone Guitars
Boosey and Hawkes Band Instruments
Sheet music . . . Instruction books . . . folios
Complete repair department on the premises
Music Lessons . . . Instrument rentals
Mail Orders filled promptly
728 FORT ST. PHONE 385-8342

BERNIE PORTER MUSIC
GET-ACQUAINTED SALE
AT OUR NEW STORE
between the "Bay" and White Spot
OPEN TILL 9 P.M.
Mon.—Fri., Sat. till 5:30
Ask about our many specials throughout the store.
715 CALEDONIA 382-9542

BUYING AN ORGAN?
Satisfied customers have bought Kimball (with the magic chord). Find out why at
PARAGON MUSIC CENTRE
2506 DOUGLAS 385-5275

2 PLAYER PIANOS, COMPLETELY rebuilt. Excellent condition, $850 and $1200.
SCOTT PIANO AND ORGAN
612 Fort 384-4623

PRO-DRUM MUSIC
Sales — Service — Lessons
386-9922 893 ESQUIMALT
(across from Maverick)
Used drums and Cymbals wanted

WURLITZER ORGAN MODEL 4373 with orbit 3 synthesiser two months old. Trades accepted.
REGINALD STONE
1577 Quadra 383-0239

RESTORED PLAYER PIANO, 100 rolls; Spinet piano and several uprights, start at $295. Registered piano tuner. Cec King's Piano Service. 477-3918.

80 WATT BASS AMPLIFIER. 2-15s, brand new with warranty, $250.
TALISMAN MUSIC CENTRE
939 YATES 384-9222

RENT TO OWN
Top selection of pianos
now in stock
Gleeson Music, 707 Fort, 388-9632
MUSIC AT ITS BEST

WE BUY USED PIANOS
For Cash!
Phone EATON'S Music Centre
382-7141

NELSON'S MUSIC CENTRE
Sales - Service - Instruction
1320 Broad St. 385-9728

ALTEC 417B LEAD 12 $69 ALSO good selection speaker grill fabric.
SOUND SOURCE MUSIC
2240 Oak Bay at Monterey
598-3514

YAMAHA PIANOS "THE CHOICE of Professionals"
YAMAHA MUSIC CENTRE
707 FORT 384-9131

HAMMOND CHORD ORGAN AND bench, immaculate condition, $695. Convenient credit terms. Woodward's, Mayfair, 2nd Floor.

VICTORIA SOUND CENTRE
U.S. prices on all makes of musical equipment. Complete repairs.
1315 Government St. 385-4842

IN TUNE, GOOD PLAYING Switzer piano, $200. 656-3609. 9180 West Saanich Rd.

NEW 6 STR. STEEL $39.00
SOFT SOUNDS MUSIC
2031 OAK BAY 598-1524

SACRIFICE, VERY ORNATE upright piano, steel backed, $395. 383-8593.

BRISCOE, 72 CHORD ORGAN. $200. 656-3395.

PIANO TUNER — TECHNICIAN
NORMAN DUCKWORTH, 383-3083.

LADY'S 120 BASS ACCORDION, 2 changes. Best offer. 478-6038.

PIANO TUNING SEASON. SPECIAL rates. 385-2524. H. Williams.

MASON RISCH YORKDALE piano, 6 months, $700. 382-3807.

77 MOTORCYCLES

P — E — A — R — S — O — N
World of Pleasure
MOTORCYCLE DIVISION

H — O — N — D — A
Only at Pearson's
will you see row upon row — every model — every color — ready for your pleasure.

M — O — T — O
G — U — Z — Z — I
Only at Pearson's
It's fabulous — it's here! We're in short supply, but not for too long.

N — O — R — T — O — N
Only at Pearson's
All models — most colors — exclusively.

NO ONE
UNDERSELLS — OUT-TRADES
PEARSON'S

1—2—4
MOTORCYCLES
to choose from
Come in and count!

71 HONDA CB 750
Reg. $1750 Today $1595
72 HONDA CB 350
Reg. $1000 TODAY $895
70 YAMAHA RT 1
Reg. $800 Today $695
67 NORTON 650
Reg. $850 Today $695
71 YAMAHA 360
Reg. $700 Today $595
71 HONDA CL 100
Reg. $600 Today $495
70 YAMAHA DT1-250
Reg. $550 Today $450
71 HONDA CB 100
Reg. $450 Today $395
68 YAMAHA 180
Reg. $450 Today $395
68 BSA 441
Reg. $500 Today $395
68 KAWASAKI 175
Reg. $400 Today $325
72 HONDA 250
Reg. $325 Today $295
69 HONDA CL 175
Reg. $350 Today $275
67 YAMAHA 100
Reg. $325 Today $275

Vancouver Island's
Largest Motorcycle Dealer

1-YEAR GUARANTEE
on all new
MOTORCYCLES

ALL TRADES WELCOME

EASY INSTANT CREDIT
Bank Terms Available
Every Budget Consideration

P — E — A — R — S — O — N
"World of Pleasure"
MOTORCYCLE DIVISION
3388 Douglas — 382-2222
9 to 9 — Sat. 'til 5:30
"Next to Red Lion"

"YAMAHA — MINIS"

JT1	$359
JT1J	$375
JT2	$425

TERMS TO SUIT

SAVE $300
New 1971 BSA 650 c.c. Thunderbolt $1295
New 1971 BSA 650 c.c. Lightning $1395
TERMS TO SUIT

B.M.W.
"The ultimate in motorcycling excellence."

R50 500 c.c.	$2050
R60 600 c.c.	$2150
R75 750 c.c.	$2450

TERMS TO SUIT
at
MULLINS MARINE
SALES LTD.
925 Yates Street
Victoria, B.C. 382-1928

GILSON MINIBIKES
4 h.p. motor, jackshaft, heavy frame, special $199.95. We stock clutches, jackshafts, sprockets, controls, etc., etc.
VIC. LAWNMOWER HOSPITAL
834 Johnson 386-8338

BRAND NEW
1972 Honda 500 Four, only 340 miles. Cost new $1,800, only $1,595. Trade and terms available. Cadboro Bay Service. 477-2102.

SUZUKI MOTORCYCLES
Best Deals and Service
Open Friday night till 9
FREDERICK MOTORS
676 Queens Ave. 383-0823

'67 BSA 650 C.C. LIGHTNING, $735. Call LEA WALLE, NATIONAL MOTORS. 384-8174. Can finance.

WE WILL TAKE YOUR BIKE IN trade on a new or used car. Call Lea Walle, National Motors, 384-8174.

'69 HONDA 250 STREET scrambler, rebuilt, good condition. $475. Best offer. 477-2968.

C — A — S — H
all makes and models
P — E — A — R — S — O — N
World of Pleasure
MARINE DIVISION
386-8424

HONKAYAMTRUTON
"You got it? We'll fix it."
CYCLE SERVICE CLINIC
478-1182 2539 Selwyn 385-0020

BROOKLANDS MOTORCYCLES
Harley-Davidson — Honda
Greeves
937 Fort 383-3926

MONTESA — BULTACO
Victoria MOTORCYCLE Sales
382-7905 1551 Pear St.

1971 YAMAHA MINI-ENDURO, new condition, low mileage. $350. 479-5649.

650 BSA CUSTOMIZED, SELLING immediately. Phone 384-8998 anytime.

KAWASAKI CITY
Sales and Service
383-9525 3220 Douglas

1970 TRIUMPH BONNAVILLE. Semi-chopper. Must be seen. Best offer. 477-8607.

1971 500 SUZUKI, IMMACULATE condition, low mileage, 388-5082 after 5:30 p.m.

1971 HONDA CB 175, LOW MILEAGE, perfect beginners bike, mint condition $749. 656-2857.

1971 YAMAHA 250 ENDURO. 3000 miles, never raced. $660. 652-3293. 656-1835.

PRIVATE "TRIKE", 3-WHEEL motorcycle. VW running gear. Best offer over $1,500. Phone 384-9467.

'67 B.S.A. LIGHTNING, IMMACULATE, $695. 384-8736.

1970 650 B.S.A. THUNDERBOLT, $1,000. 382-7194.

'67 BSA 650. NEEDS WORK. $400. 616 Queens Avenue. 383-0823.

1970 HONDA 125, SPORTS model, 1700 miles. $350. 478-7771.

'68 B.S.A. 650 LIGHTNING, REbuilt. $700. Phone 748-1309.

1972 YAMAHA 250 STREET
385-4890.

78 BICYCLES

10-SPEEDS

ELIMINATOR— $74.95	$10 dn. $4 mo.
FIREBIRD— $89.95	$10 dn. $5 mo.
MONSHEE DE LUXE— $99.95	$10 dn. $5 mo
B.R.C. DE LUXE— $99.95	$10 dn. $5 mo.
"HANDMADE FRENCH GITANE" APACHE —	$125 $15 dn. $6 mo.
DE LUXE —	$135 $15 dn. $6 mo.

terms on approved credit
—1 YEAR WARRANTY on all units.
—All payments up to 2 years.
Vancouver Island's largest 10-speed selection (over 500 in stock)

MULLINS MARINE SALES LTD.
925 Yates St. 382-1928

The only way to go is with a quality bike from
RUSS HAY
APOLLOS — PEUGEOTS —
RALEIGHS
full line of accessories, parts and tires for all makes.
TERMS—TRADES WELCOME

RUSS HAY BICYCLE SHOP
2542 Government 384-4722
Open till 6

GORDON'S SPORTING GOODS
382-5815 1030 Hillside

SPECIAL
GITANE INTERCLUB
Tubular or standard wheels
Reg. $184.50 special $160
Good stock of Peugeots, Raleighs, Apollos, Monshees and Crescent. All sizes, models and colors.
TRADES WELCOME
TERMS AVAILABLE

ROYAL OAK SPORTING GOODS
NEW SHIPMENT
Raleigh 5-speeds
Men's and Ladies
New colours in
PEUGEOT and APOLLO
Trades—Terms—Service
Prices to Compare
Royal Oak Shopping Centre

GET YOUR MONEY'S WORTH!
PEUGEOT — APOLLO
10-speeds
ROBINSON'S 385-3429
Serving Vancouver Island for 43 yrs.

10-SPEED BIKES. REG. $89.95. Now $79.95. Assemble it yourself, "in box price" — $69.95.
VIC. LAWNMOWER HOSPITAL
834 Johnson 386-8338

PEUGEOT LIGHTWEIGHT, TUbular tires. $110. 477-2506, between 5-6 p.m.

WANTED: $100 10-SPEED RAleigh Grand Prix, well kept, big frame, extras. 382-1473.

FOR SALE: PHILLIP'S 10-speed, with accessories, $60. 382-5286 after 4 p.m.

PEUGEOT 10-SPEED. GOOD CONDition; 21" frame. $70. After 5 p.m., 477-4603.

B.R.C. 3-SPEED MUSTANG bike, like new. Best offer. 592-6579.

RALEIGH, SUPERCOURSE. Near-new. Dave, 386-8424.

ADULT SIZE 3-WHEEL BICYcle. $90. Boy's CCM, $10. 477-5443.

NEARLY NEW 10-SPEED, $65. 478-1677.

10-SPEED LIGHT WEIGHT PEUgeot racer, $90. 382-8871, after 5.

GIRL'S 10-SPEED, $130 NEW used one month, offers. 382-4040.

80 BOATS AND MARINE

In Stock
1972 LUHRS
all fiberglass
280 SEDAN CRUISER
L.O.A. 27'10" beam 11'4"
330 H.P. Chrysler, F.W.C.
fully equipped
$26,995
MARINA PARK
YACHT SALES LTD.
2060 White Birch Rd.
Sidney, B.C. 656-4222

WANTED — BOATS — MOTORS
Cash or consignment
5 per cent
All sizes, styles needed
P — E — A — R — S — O — N
"World of Pleasure"
3388 Douglas, 382-2222

ESTATE SALE
34' semi-displacement cruiser with flying bridge, 85 horsepower Ford diesel, new alternator and batteries. Just had bottom painted and new zincs, telephone. Boathouse included, value, $17,000, will accept trade on Real Estate or good paper up to value. 479-5178.

WHAT A WAY TO GO!
Canadian and American charts on hand. Also courtesy flags from the courteous people at SHIP CHANDLERS (McQUADE'S)
1252 Wharf St. 383-1141

THIS WEEK
The KING'S CRUISER 29 is on The Island.
For appointment to see and sail this thoroughbred Finnish Sloop, call Skookum Boats, 656-3489.

14'6" CONESTAR AND 12-FT. aluminum boats with trailers; also 1970 9.5 Johnson and 1971 9.5 Evinrude. Must sell at least one complete outfit. 477-1432.

8' PRAM DINGHIES 50" BEAM, fibreglass seams, painted oar locks, $70. 8' kayaks with paddles, $20. 478-2548.

KINGFISHER 20 FIBREGLASS family cruiser, fully inventory of sails and equipment. Carefully maintained. $5,000. Phone 598-3819.

MARINER MARINE POWER LTD.
Chris-craft, Universal, Owens
383-6582 21 Cadillac Ave.

GOOD 16' FIBREGLASS BOTtom, plywood cabin boat. Well built trailer, old 15 h.p. Evinrude. $450. 388-6061 between 5 and 6 p.m.

SEAGULL 40 PLUS; GOOD CONdition. $100. Weekdays after 5, 656-4500.

SACRIFICE: 14-FT. PLAYBOY, 40 h.p. electric motor, trailer. $1,150. 383-8593.

23' CABIN CRUISER, ASKING $3,900. Phone 479-6798 after 6 p.m.

10' FIBREGLASS SANGstercraft, $75. Phone 652-1564.

P — E — A — R — S — O — N
World of Pleasure
MARINE DIVISION

EZ LOADER — ROADRUNNER
CAL GLASS — PRINCECRAFT
BERKELEY — WAUKESHA
CHRYSLER — YAMAHA

BOATS — TRAILERS — MOTORS
CARS — CAMPERS — TRUCKS

23 — NEW BOATS — 23
We're adding to our already extensive fleet almost daily — it's pleasant and relaxing to browse around our vast indoor showroom. Come in today.

14' — to — 22'
SKI-BOATS — FAMILY
OUTBOARDS
INBOARDS
JET-BOATS — I-Os

S-P-E-C-I-A-L
20' BERTRAM I-O
Full camper top. Well cared for and absolutely immaculate.
Cost $9300 TODAY $6450

T-R-A-I-L-E-R-S
All styles and sizes start at $289.95. Right up to the big tandems with brakes.

C-H-R-Y-S-L-E-R
OUTBOARDS
There's row upon row of spanking new motors guaranteed to please 3.6 h.p. up to 130 h.p.

U-S-E-D
OUTBOARDS

Viking 3 h.p.	$ 75
McCulloch 4 h.p.	$150
Johnson 6 h.p.	$225
Viking 15 h.p.	$295
Chrysler 9.9 h.p.	$350
Mercury 50 h.p.	$595

S-P-E-C-I-A-L-I-S-T-S
OUTBOARD REPAIRS
— CHRYSLER —
O.M.C.—MERCURY
We're equipped and have the skilled craftsmen to handle any of your motor problems. We'll be fair about the price and try to give you the satisfaction you deserve.

ALL TRADES WELCOMED

EASY INSTANT CREDIT
Bank Terms Available
Every budget consideration

P — E — A — R — S — O — N
"World of Pleasure"
MARINE DIVISION
3388 Douglas — 382-2222
9 to 9 — Sat. 'til 5:30
"Next to Red Lion"

GRAMPIAN 26
New 1969. Main, No. 2 Genoa, '69 Johnson aux., dinghy, chemical head, 2-burner stove, extra charcoal or wood stove, sleeps 4, and ready to go. This one will sell fast.
$11,500
MARINA PARK
Yachts Sales Ltd.
Sidney, B.C. 656-4222

ELECTRIC EYE
— VICTORIA'S
COMPLETE
CAMERA
STORE.
ELECTRIC EYE
IS THE PLACE TO BUY
1006 Broad St. 386-0333

21' BRANDLMAYR
115 H.P. EVINRUDE with 70 hrs. on engine, complete with 10 h.p. kicker, dinghy, depthfinder, tach, compass, head, bilge pump. This is a really good buy at
$3,750
MULLINS MARINE
SALES LTD.
925 Yates Street
Victoria, B.C. 382-1928

ORIGIN DESIGN ASSOC. LTD.
660 Discovery St. 384-7752

ATTENTION BOAT BUILDERS
We aim to please
Our MAY SPECIAL Resin $5.90 a gallon
We try harder, let us quote your quantity orders

COME SEE OUR KAI'NU
A hard chine canoe
Exceptional stability combined with speed and light weight.
(OPEN SATURDAYS)

SKOOKUM BOATS
Have finally entered the speed boat market with the Skookum Sealer. 15' of the most seaworthy hull on the coast. Designed by William Garden. It's a combination of traditional clinker design and good looks with lots of mahogany woodwork and more than ample room for fishing. Prices start at $850. We also manufacture a wide range of dinghies and sailboats from 6½-15'. Open 7 days a week. Pat Bay Hwy, just north of Sidney. 656-3489.

INTERIOR BOAT FIXTURES
NORCOLD 12 volt and 110 volt FRIDGES, kerosene HEATERS, 12 volt FLUORESCENT LIGHTS, TOILETS, fir plywood, plumbing, appliances, heaters, interior panelling and hardware.
S. J. PEDEN LTD.
2855 Quesnel St. 386-3464

SAILBOATS, DINGHIES, CANOES Sails, stainless steel bolts and screws, rope, wire, blocks, flags, compasses, books, stoves, Broilite paints and varnishes, pumps, hose, life jackets, Dunlop Boats, inflatable dinghies, sinks, lights, anchors, chains and a boatload more
—at—
BOSUN'S LOCKER
580 Johnson 386-1308

BRITISH SEAGULL OUTBOARDS
SALES — PARTS — SERVICE

3½ h.p. Featherweight	$195
6½ h.p. Forty Plus	$215
10 h.p. Silver Century	$280
Silver Century plus (with clutch)	$345

Long shaft models add $10
VIC. LAWNMOWER HOSPITAL
834 Johnson 386-8338

SPECIAL CLEARANCE ON ESKA outboards. 5 h.p. reg. $214.95. NOW $180. 7 h.p. with clutch. Reg. $299.95. SPECIAL $250.
VIC LAWNMOWER HOSPITAL
834 Johnson 386-8338

HARBOUR MACHINE LTD.
New and Used Marine Engines
PARTS and SERVICE
Propellers adjusted and repaired
31 Erie St. 383-6555

All make OUTBOARD REPAIRS fast and reasonable.
MULLINS MARINE SALES LTD.
925 Yates St.
Victoria, B.C. 382-1928

18' FIBREGLASS RUNABOUT, full camper top, 75 h.p. Johnson and trailer, $3150 or offer, must sell. 479-4161

SPENCER 31 SLOOP TO ANY stage of construction, starting at $3,515. Philbrooks Shipyards Ltd. 2324 Harbour Rd., Sidney. 656-1157.

23' CABIN CRUISER, WITH boathouse, Glen-L design, 283 V-8 marine engine, excellent condition, $5,600. Victoria Press, Box 368.

AL'S BOAT TRAILERS
Custom built trailers at a very reasonable price.
383-8233 214 Dundas

27' CHRISCRAFT, PLY; 210 horsepower, as new condition, $12,000. Weekdays, 656-4014 after 7 p.m.

FRONTIERSMAN FIBREGLASS Sabot, ready to sail, $180. Phone 592-7838.

PETE'S TENT AND AWNING, boat covers and upholstery. Call 383-8959.

BOAT TRAILER, USED, WITH 16' clinker, $90. 477-6109.

14' BOAT, 18 HORSE JOHNSON, $400. 478-6041.

SNIPE SAILBOAT, GOOD CONDITION. 388-5276.

13' RUNABOUT, TRAILER, $200 must go this weekend. 479-4661.

WANTED: ALUMINUM CARTOP boat. Phone 477-9148.

M M M M M M M M M M
MERCURY MARINE
FIBERFORM BOATS
10' to 20'
VICTORIA'S LARGEST DISPLAY OF TRI-HULLS

14' FIBERFORM "Delta", 1972, Mercury 40 H.P. M.L. and controls, 900 lb. Road-Runner trailer.
List Price $3335
SPRING SALE PRICE
$1,995

16' FIBERFORM "TYEE". Foam flotation, full camper top, 15 gal. gas tank, safety glass windshield, 50 H.P. Mercury and controls, 1200 lb. Roadrunner trailer.
List Price $3450
SPRING SALE PRICE
$2,995

18' FIBERFORM "VOYAGER". Foam flotation, convertible top, 120 H.P. Mercruiser, gauges, de luxe Calkins trailer.
List Price $6130
SPRING SALE PRICE
$5,188

— BANK FINANCING —

'OPEN' Friday Night
'TIL 9 P.M.

WE SERVICE WHAT WE SELL

MERC. OUTBOARDS
4 H.P. TO 140 H.P.

MERCURY MARINE
SALES and SERVICE
Cloverdale and Oak
385-1457

M M M M M M M M M M

GIBSON POWERCRAFT
CENTRE LTD.
14'3" K and C Thermoglas runabout c-w 50-hp JOHNSON, '72 model, controls, battery and box, and 900-lb. ROAD RUNNER TRAILER
Ready to go $2422

USED OUTBOARDS

—7½-hp Seagull	$140
'71—2-hp Johnson	$135
'70—9½-hp Johnson	$360
'70—33-hp Johnson, long	$475
'69—35-hp Chrysler, elec.	$495
'67—45-hp Chrysler, elec.	$550

SALES and SERVICE for: Johnson Outboards OMC, Volvo-Penta and Mercruiser Stern Drives.
Hourston Glascraft
K and C Thermoglas
"It's the service that sets us apart"
382-8291
2520 Gov't. (Near Bay St.)
(Formerly Coast Power Machines)

NATIONAL
BOAT SALES

SPECIAL VALUE
26-ft RAWSON Sloop, Mainsail and jib. 1971, 9½ HP Evinrude, alcohol stove, anchor, chain and line. Sleep 5, slightly used. $6,950.

NATIONAL PROPERTIES LTD.
Marine Division
AND GEOFF SIMPSON
2270 Harbour Rd., Sidney, B.C.
656-3966

OAK BAY MARINE SALES
AND SERVICE
Victoria's only franchised
VOLVO DEALER
Come in and see
the wide range of new motors
598-3393
Members of
Coastal Yacht Brokers
Multiple Listing.

COME IN
and see the new
DOUBLE EAGLE
Boats—Especially the 16 ft. hardtop
at
MULLINS MARINE
SALES LTD.
925 Yates Street
Victoria, B.C. 382-1928

BOSUN'S CHARTERS LTD.
For a wide range of boating needs — Chandlery, Boat Repairs, New and used boats, compass adjusting, navigation equipment, Yacht charters and rentals, sail and power. A mile from the Swartz Bay Ferry Terminal at 10775 MacDonald Park Rd. — Phone 656-3421. Open 8 a.m. to 8 p.m. daily.

YACHT BROKERS
VAN ISLE MARINA
Vancouver Island's most active and longest established boat brokerage firm.
656-1138 Sidney, B.C.

14 FT. FIBERGLASS BARE hulls with Transom in, $265. 8 ft. FG dinghies (without oars) $135.
All FG and wood boat repairs, renovations etc.
JENKINS MARINE
479-2244 479-6038

36' FACTORY-BUILT HOUSEboat, near new. All the amenities of home, including a shower, and very fast. The only boat for a family or entertainers. $18,950. Easy financing available. Call 382-9104 anytime, Private.

15' SLOOP, CABIN SLEEPS 2, completely fibreglassed, ss rigging, dacron sails. Very attractive little boat, ideal for young couple. 383-4365 or 477-3997.

FIBREGLASS CANOES
"The best for less"
PRODESTO MARINE
546 Brookleigh Rd. 658-5271
N. side of Elk Lake

EXPERIENCED SAILOR WISHES to charter 30' (approximately) boat, August 21-25. References provided. 384-9570 after 7 p.m.

17' FIBREGLASSED BRANDLmayr, camper top, 100 Johnson, Holsclaw trailer, new condition. 385-4053.

PLANK CRUISER, SLEEPS 2, Chrysler Ace 85 h.p., inboard. Excellent running condition. Victoria Press, Box 376.

24' SLOOP, A-1 CONDITION, equipped for cruising. 45-gallon water tank, new 10 h.p. motor, many extras. $5000. 388-9826.

STARCRAFT
22' aluminum cruiser, 120 h.p. Merc cruiser, galley, head, etc. $5,950. Call owner, 383-2468.

WANTED: OUTBOARD MOTORS, any make, condition. Phone Gordon, 386-8424.

CANOE COVE MARINA
Yacht Brokerage
Sidney, B.C. 656-3915

6 H.P. EVINRUDE OUTBOARD motor. In excellent condition. 479-5735.

ALL BAY MARINA
Sidney, B.C. 656-3167 Exclusive K and C THERMOGLASS dealer

16' FIBREGLASS CANOE FOR sale, $170, cost $255, new and unused. 382-2682, 384-0917.

11' HYDRO-PLANE; ALSO 14' runabout, $150. 479-6310.

92 SPORTING GOODS

BLACK POWDER 58 Zouave $129, 44 Kentucky $139, 36 Navy $59, 31 Dragoon $79, 44 Walker $129.
SHOTGUNS 10 dble $65, 12 Beretta o-u $249, 20 Browning 2 vent bar. $249, 20 CIL bump vent $79.
RIFLES — 66 Win. 30-30 $295, 44 Martin $129, 44-40 Win. 92 $159, 243 Alpine de luxe $129, 30-06 Rem auto. 4x $229.

TRADES — TERMS — LAYAWAY
ROBINSON'S
1307 Broad St. 385-3429

92 SPORTING GOODS

ROYAL OAK SPORTING GOODS
Bicycle Supplies
Rods—Reels—Lures
Lures—Bait
Weigh your fish in here!
BACKPACKS
8 different styles
Aluminum and Magnesium
Royal Oak Shopping Centre

SCUBA DIVING LESSONS
—Register now for N.A.U.I. certified Scuba Lessons.
—Crystal Pool, 2229 Quadra
—Course begins May 22, 1972 at 8 p.m.
—For further information please Phone 383-2522

OUTDOOR FUN!
Pitching horseshoes, swim masks, roller skates, boomerang, sling shot, binoculars, tennis.
ROBINSON'S
1307 Broad St. 385-3429

FRANK WHITE'S SCUBA SHOP
Where you have a choice of the 3 top names in diving equipment, Souapro, AMF Voit Swimmaster, and US Divers, also the best made in Canada wet suit. 832 Fisgard Street.

GORDON'S SPORTING GOODS
382-5815 1030 Hillside
SALE
Rifle loading components
10% Off

NEW WOODS TENT, 9X9', centre pole with waterproof floor, zippered door. Used only on trip from Ottawa, $30. 479-1286.

JUNIOR GOLF CLUBS AND BAG, very reasonable. Phone 592-9859 after 4 p.m.

RAY'S SPORTS CENTRE
LACROSSE PADS
1692 Douglas 385-6311

93 CAMERAS, SUPPLIES AND PHOTO FINISHING

SIMPSONS-SEARS
"Camera Counter"

See the Beautiful
MONOLTA SR-T 101
The Natural Reflex

FEATURING:
—outstanding precision
—unlimited versatility through the lens metering available in 1.4 and 1.7 LENSES.

Full range of accessories on display.

REMEMBER
See us for
details on our

The SWIFTSURE — MAUI
PHOTO CONTEST

PHONE 388-9111
Ext. 203

WHY WAIT TO ENJOY THOSE PICTURES OF SUMMER FUN
Victoria Photo Supply processes your color negative shots in a hurry. One-day service available — or regular two-day service only $2.99 for 12 exposure roll, $4.49 for 20 exposures. All with JUMBO Silk Finish prints.
VICTORIA PHOTO SUPPLY
1015 Douglas St., 385-3458
Hillside Centre, 383-8831

HILTON
PHOTO SUPPLIES LTD.
Trans-Canada Highway
Chemainus
Vancouver Island's Finest
Photo Supply Centre
Drawer 750 Ph. 246-3311

WANTED — DARKROOM
Equipment
— new or old —
We pay cash
ELECTRIC EYE
1006 Broad 386-0333

YASHICA MOVIE CAMERA WITH Turret lens, like new, $75. 479-3481.

MUST SELL
Minolta SRT 101, new condition. Best cash offer. 385-0147.

KODAK SIGNAT VERIFAX COpier. Must sell before June 1st. Gord, 388-9209.

96 RANGES, STOVES AND FURNACES

OIL COOK STOVE, CYCLOS burner. $75 or nearest offer; 24" Moffat electric stove. $20. Both clean and good condition. 478-5401.

ELECTRIC RANGE, $10.
384-9633.

97 FURNITURE

DRIVE A LITTLE
SAVE A LOT

FURNITURE
AT WAREHOUSE PRICES!

Walnut arborite step table	$8.95
Walnut arborite coffee table	$8.95
Table lamps full size with shade	$11.50
Swag lamps with chain from	$13.95
Set of 3 stacking tables	$11.50
Set of 3 de luxe stacking tables	$14.95
Kroehler contemporary sofa and chair, brown floral	$229.00
Kroehler traditional sofa and chair, brown floral	$279.95
Kroehler modern tub sofa and and chair, green vinyl	$359.95
Modern 3-pc bedroom suite, wood solids and veneers	$189.00
Spanish 3-pc bedroom suite beautifully styled	$324.95
Queen size mattress and box spring unit	$129.95
Our own Standard bed ensemble, includes 3-3 mattress with box spring, headboard, legs and brackets	$84.95

FREE PARKING
AT THE DOOR

TRADE-INS AND CREDIT
EASILY ARRANGED

STANDARD'S
FURNITURE BARN
804 VIEWFIELD, ESQUIMALT
1 MILE FROM
JOHNSON ST. BRIDGE 383-5211

DISPLAY FURNITURE
2-bedroom apartment full of fine quality Spanish style furniture must be sold at greatly reduced prices. Free delivery, terms and layaways arran

100 MISCELLANEOUS FOR SALE

GOOD USED BUYS

Good console TV's from $29.95

EXTRA SPECIAL—1 ONLY
With doors, de luxe 3-way Fleetwood stereo. 23" TV AM-FM stereo, automatic record player. Like new condition. $169.95

GOOD used refrigerators. Good working condition. From $29.95

MAIS FURNITURE
1821 Cook St.
385-2435

SPECIAL WHITE SALE
of CIL Paint

Reg. $5.95 a gallon
SALE $4.99 a gallon

OLYMPIC STAIN
Factory offer:
Buy 4 gallons and get 5th gallon FREE.

OFFER expires
June 10th

BUTLER BROTHERS
2046 Keating X Roads
652-1121

X X X X X X X X X X X

EATON'S

WAREHOUSE

STORE

749 VIEW ST.

Remember You Can
Budget Charge
Through Our
Customer's Accounts
Office, 3rd. Floor

X X X X X X X X X X X

CAMP FURNITURE
7' and 10' TABLES, aborite covered wood tops with round or pedestal type aluminum legs MATCHING BENCHES, wooden seat with leatherette covered cushions. Aluminum frame and legs.
SEE THEM IN OUR BASEMENT HIDEWAY
CAPITAL IRON AND METALS LTD.
1832 Store St. 385-9703

PEOPLE'S TRADING POST
2510 Trans-Canada Highway
Open Sunday 1-6 p.m.
478-3933

"THE POST WITH THE MOST"

HOUSE FULL OF NEAR NEW furniture. Stereo speaker system, solid brass fireplace set, 2 dressers, lamps, electric return typewriter, shag carpet, bunk beds with posture board, etc. Boutique shelving and counters. ($3,000 brand name cosmetics, 50% off). 384-8835.

TYPE 'N WRITE SHOP
744 Johnson
SUMMER SALE
TYPEWRITERS — new reg. $119.95 for $99 with case, reg. $69.95 for $55 with case, used portable $35 with case, calculator (large capacity) Reg. $249 for $175, desk model $199 for $125.

APARTMENT-SIZE FRIDGE with cross-top freezer, $90; older walnut twin bedroom suite, complete, $125; single Hollywood bed with headboard, $20; wringer washer with pump, $30. All in good condition. 478-1179.

RUGS LOOK "NEW." IT'S SO easy with RUG-MATE stain removing rug shampoo. Rent electric shampooer for $1.00, plus materials. Clark and Pattison, 760 Bay St. See our ad under Painters for other supplies.

MOVING TO APARTMENT. Have various items for sale, including golf cart, $8; electric fan (new), $7.50; 2 bar stools, $5 each; aborite kitchen table, $20. Phone 477-1360.

ELECTROLU 89 MODEL, shampoo and polisher also Eureka upright with all attachments. Singer upright vacuum cleaners. For more information phone 385-0411 or 384-0679.

WATERPROOF
CANVAS TARPAULINS
Priced from $5.95 for size 5'x7'.
IDEAL FOR CAMPING.
VICTORIA TENT AND AWNING
831 Fisgard St. 382-5215

DICKER MARTENS PAINT CO.
Have your home color schemed by our expert J. MARTENS. A FREE service. This week.
SAVE 20% on WALLPAPERS
Factory to you prices 383-1127

COLWOOD PAINT POT
478-5525
PAINT at FACTORY PRICES
Owned and operated by Sidney Paint Factory.

GARAGE SALE
Pool table; ping pong table; bunk beds; bathroom sink; cot. 3947 Morgan, Sat. and Sun. between 11-2 p.m., 6-8 p.m.

LO-COST
Lawnmower repairs, reconditioned lawnmowers, reasonable. Free pickup and delivery. 31 Regina, 384-9079.

230 CU. IN. CHEVROLET MOTOR with or without standard or automatic transmission. Best offer. Wedding gown, $75 or best offer. 478-6423.

REMINGTON FLOMATIC COPIER. Excellent condition. $650 or offers. O.K. Trucking Co. Ltd., 386-3414.

ROYAL OAK HOBBIES
Truck Camper intercoms
SPECIAL $12.99
479-7814

YOUNG MAN'S SUIT, WORN once, for graduation, new $125, for $60. Size 38-40. Portable record player, $15. 478-4300.

6-DRAWER DOUBLE DRESSER, $22; steel cot, 30x72, $8; white vinyl headboard, 36", $6; Chintz chair, $10. 598-3988.

FOR SALE: TUNE-UP EQUIPMENT, valve grinder, seat grinder, standing Atlas drill press, Sunnen wet hone. 7829 East Saanich Road.

IMPRESS YOUR GUESTS WITH gourmet Italian dinner. Heat and serve; ravioli, lasagna, cannelloni. Free delivery. 479-4679.

RARE 4' BLACKLIGHT COMPLETE with case and cord. Almost new. Offers. Phone 592-3572 after 4.

1 window, 5'x8'10" with 1 colored leaded window, $25; tricycle, $12; wood frame windows, $5 each. Used bricks. 388-4839.

WOODEN PLAY PEN $10; BABY walker $4; car bed $7; Jolly Jumper $1; 10 months left on Spa membership. 891 Bewdley.

SCULPTURED 9X12 CARPET, with rubber underlay, avacado green, $60. 478-7286.

FAWCETT RANGE, LIKE NEW. Fridgidaire refrigerator, cross-top freezer. 479-3772.

TENT, EGYPTIAN COTTON, 9x12, 1 year old; 2 chairs, table, safari cots. $100. 385-2009.

CITY OFFICE EQUIPMENT LTD.
Student typewriter rentals
826 Yates 386-8396

20 VOLUME MERIT STUDENT'S encyclopedia with dictionary. Copyright '71. 384-2227.

MOVING: FOR SALE, BRAND new 12'x16' sculptured carpet with underlay, $150. Phone 477-9255.

10" BAND SAW MOTOR AND stand. 479-5649.

NEAR NEW SYMPHONIC stereo, $150. 479-1228.

5 POWER POLES, 36' LONG, $50 a piece. 652-1013.

1970 YAMAHA, SNOWMOBILE and trailer. Dave Cook, 386-8425.

ROTOTILLER, MERRYTILLER, 3 h.p., as new, extras, $110. 382-5460.

100 MISCELLANEOUS FOR SALE

LAWN EQUIPMENT
HEADQUARTERS
New and reconditioned mowers — reels, rotaries, riders, tillers, compost shredders, sickle mowers, generators, water pumps (all types), sprinkler systems, outboards.

USED MOWERS
1 26" Atco $195
3 used riding mowers
selection of reel mowers

SPECIAL SALE
Wilkinson Shears

Long handle, flat cutting
Reg. $21.95, now $16.50
Long handle, vertical cut
Reg. $17.95, now $13.95

Men's hand shears
Reg. $14.95, now $11.75
Ladies' hand shears
Reg. $11.95, now $9.95

VICTORIA
LAWNMOWER HOSPITAL
834 Johnson 386-8338

THE TRADERS
WAREHOUSE

Hoover washer spin dryer	$125.95
Wringer washer (like new)	$89.95
Speed Queen automatic washer	$59.95
Naugahyde recliner	$19.95
Single beds from	$ 9.95
Electric ranges from	$29.95
Cogswell rocker	$24.95
Colonial chesterfield suite	$195.00
French Provincial occasional chair	$59.95
Walnut buffet	$59.95
Round coffee table	$14.95
3-drawer dresser and mirror	$39.95
5 Pc. dinette	$34.50
Chesterfield stes. from	$14.95

Warehouse open till 5 p.m.

IN OUR STORE
3-room groupings $499.00
Free delivery—easy terms
180 days same as cash

Great values on color TVs now on sale as low as $388. Admiral with automatic fine tuning.

715 FINLAYSON 388-6264
Store open nightly till 9 p.m.

SAVE $200.00
On this 2 pc. Colonial wing back pillow arm chesterfield suite reg. $579.00 cash price $379.00, other 2 pc chesterfields $99.00 to $226.00, hide-a-beds $199.00, convertos $47.50 to $79.00, Duncan Phyfe drop leaf table and 6 chairs $269.00, 8 pc. oak dining suite $329.00., 5 pc. kitchen suites $29.50 to $69.00, buffets $29.00 to $159.00, china cabinets $39.95 to $179.00, console extension dining table $119.00, set of 4 oak dining chairs $39.00, 3 pc bedroom suites $79.00 to $299.00, single Hollywood beds $32.50 to $56.95, chests of drawers $19.00 to $69.00, dressers $22.50 to $49.00, 9x12 rugs $27.50 to $95.00, tea wagon $95.00, piano stool $29.50, cedar chests $42.50 to $79.00, Hoover washer spin dry $109.00, small deep freeze 3.75 cu. ft. $99.00, wardrobes $33.00 to $95.00, crib with new mattress $27.50, Zenith component stereo $119.00.

PANDORA FURNITURE
NEW AND USED FURNITURE
1050 Pandora Ave.
383-6319

SACRIFICE CARPET

BARGAINS

—100% NYLON SHAG
1 color only—$4.95 sq. yd.

—100% ACRILIC Sculptured
2 colors only—$4.95 sq. yd.

—TIGHT GAUGE kitchen carpet $5.95 sq. yd.

—CHMC cushion vinyl $3.95 sq. yd. (assorted colors).

ROLLENDS
and
REMNANTS
SAVE UP TO 50%

CARPET TREND
At Langford and Skinner St.
in Vic West
386-7501

LARGE SELECTION
of used console and portable TVs from $39
also radios from $5.00
New rabbit ears from $2.49

KENT'S LTD.
742 Fort St. 383-7104

JOHN DEERE SHOP SOILED CLEARANCE: 1 only all electric riding mower, 1 only 7 H.P. gas riding mower, NO FINANCE CHARGE STILL MARCH 73. Also 18 gal. power sprayer rototillers, 2 used riding mowers, Parker street vacuum.

VICTORIA JEEP
HILLSIDE at ROCK BAY

PELAGIC PACIFIC

FIBREGLASS MATERIALS
4 Huron St. 386-1811

PLASTIC GROUND SHEETS, tarps, tent covers etc., all ready for your camping needs. Stock up now, and be ready for the holiday trip! Industrial Plastics Ltd., 2105 Douglas.

A.B.C. ELECTRIC—382-7221
New and rebuilt appliances, Vacuum cleaners, polishers, etc. One-year warranty. Good selection. Reasonable prices. 831 Yates.

LOMBARD CHAIN SAWS
Reg. $179.95
Special $139.95
VIC. LAWNMOWER HOSPITAL
834 Johnson 386-8338

AUTOMATIC TELEPHONE ANSWERING machine, 24-hour operation. Rent to own, $10.88 month. R. and T. Business Systems, 384-0145.

PRE-HUNG DOORS, PREfinished and bi-folds. Fancy exterior door. All sizes. Special Spring prices. 386-0286.

103 MISCELLANEOUS WANTED

MONEY IN A HURRY
CASH LOANS on tools, guns, musical instruments, cameras. We BUY also WEAPONS, INSTRUMENTS, etc., for READY CASH

B-J TRADING CENTRE
OPPOSITE Pet Shop
617 Johnson St. Tel. 383-9513

SIDNEY BARGAIN HOUSE
We pay top prices for goods of all descriptions, from a handful to a house full. Furniture, tools, appliances, glassware, dishes, etc. Our specialty is antiques. 2372 Beacon Ave., Sidney, 656-3621.

THE SALVATION ARMY
Needs your re-useable clothing, furniture and household goods. "Help us to help others". Family Thrift Stores, Victoria, Sidney and Langford. For pickup 386-3295.

KILSHAW'S
AUCTIONEERS
Buy — Sell — Appraise
1115 Fort 384-6441

FAMILY TRADING LTD.
Cash for furniture, tools, appliances, guns, etc.
731 Goldstream 478-5631
Mon.-Fri. 9 a.m.-6 p.m.
Sun. 1-5 p.m.

OAK CHINA CABINET AND OR bookstand, light walnut cabinet and walnut bookstand, wheelbarrow, old wooden lawn chairs, coal oil lamps. 479-8179.

103 MISCELLANEOUS WANTED

NEW AND USED FURNITURE WANTED
Lang's Furniture
Island Furniture Mart
652-2649

LUNDS
AUCTIONEERS
APPRAISE AND BUY FOR CASH
926 Fort 386-3308

OPEN FOR BUSINESS
at 1717 Gov't. Cash paid for good tools, cameras, instruments, luggage, etc. We buy and sell at Island Trading. 384-5354.

SQUARE DEAL BUYS
383-1221 1124 Hillside 383-1601

WANTED
DARKROOM EQUIPMENT
FOR CASH
ELECTRIC EYE 386-0333

IMMEDIATE CASH
We buy good used furniture, appliances, TVs, etc. BETTER-Buy days 385-4345 or Eves. 383-6280.

GOOD BOOKS ALWAYS BOUGHT
HAUNTED BOOKSHOP
845 Fort 382-1427

ANY OLD JEWELRY, SNUFF bottles, jade, ivory carvings, etc. Bygone's, 1034 Fort, 383-8025.

SPOT CASH
For good furniture-appliances
ROYAL FURNITURE 388-9021

WANTED, ONE 24"X24" APproximate, stained glass window. 592-0507.

WANTED — LAWN SWING, good condition. Reasonable. 384-5042.

CHINA ORNAMENTS, KITCHENware, glass, picture etc. 388-5276 or 382-8590.

NON-WORKING OR BROKEN TVs wanted. Will haul away free. 386-0710.

GRAM SCALE, MINIMUM 600 grams. After 4 p.m., 598-3128.

TWIN STROLLER, REASONable. Phone 477-9255.

FRIDGES, FREEZERS BOUGHT. 384-7813. All-Temp.

WANTED: LARGE WHEEL BARrow, rubber tired. 386-9688.

WANTED: 1 LEFT-HANDED fridge in good condition. 479-5693.

109 MISCELLANEOUS TO RENT

RENT TO OWN
NEW SEWING MACHINES
Domestic and Industrial
SAWYER SEWING CENTRES
840 Fort St. 388-6228

FOR RENT CAR SPACE corner Quadra and Burdett. $5 per month. 388-9593.

112 WANTED TO RENT MISCELLANEOUS

WANTED TO RENT CAR TRAILer, July 1 weekend. 479-1400.

115 SWAPS

VENDOR WILL TRADE YOUR car, trailer or boat on this Sea view lot in the Sooke Area. Full price $6,900, terms if desired. B. SIMONS — 386-1341. A. E. LEPAGE, BOULTBEE SWEET LTD. Hillside Shopping Centre.

TRADE 4X8 POOL TABLE AND accessories plus 9 in. radial arm saw and attachments for small car, preferably Volkswagen. 642-5152.

ANYTHING TAKEN IN TRADE as part or full payment on new or used cars. See GORDON PHILLIPS, NATIONAL MOTORS, 384-8174.

WILL SWAP 32' FAMILY STYLE cruiser for travel trailer, back hoe, dump truck, small cat, or money. Value $3,200. 598-2037.

1954 AUSTIN CONVERTIBLE, REbuilt motor, good shape. Sell or trade for VW. View at 304 Uganda or 388-6180.

18' BRANDLMAYR CABIN BOAT. Sleeps two, head, canopy, 30 H.P. outboard, trailer. $850. Swap for truck, camper or cash. 478-4158.

CHASSIS MOUNTED CAMPER, trade as full or part payment on suitable Qualicum, Deep Bay property or cottage. 478-1173.

LADY'S 10-SPEED SCHWINN bike for a hide-a-bed or what have you. 385-3909, 5-6 p.m.

WILL TRADE $6,000 EQUITY IN Brentwood acreage — What offers? 382-2760.

ONE-YEAR-OLD COMPONENT stereo, new $525, will sell for $275 or swap for car. 388-6009.

METRO VAN, WALK-IN, SELL or trade for tent trailer. 479-6403.

117 ANTIQUES

LUNDS — JUNE
ANTIQUE AUCTION
Consignments
Now being accepted
926 Fort St. 386-3308

KILSHAW'S
Buy for Cash
Appraise for all purposes
1115 Fort 384-6441

PRE-1600 SWEDISH FLAGSHIP, Vasa, solid mahogany, 26" long, offers. 1784 Adanac.

RIFLE, REMINGTON, ROLLING-block, 1871. Best offer over $90. 478-2769.

CASH FOR ANTIQUES AND OLD things. Bygones, 1034 Fort. 383-8025

120 GARDEN SUPPLIES

Fertilizer

OLD COW MANURE, BAG 70c, delivered 85c over 6. Special manure! Back to dirt, bag $1. 479-5426.

WHY PAY? CHICKEN MANURE, no charge. Oaks Poultry Farm, 880 Downey Road, Sidney, 656-2485.

MUSHROOM COMPOST, BY THE bag, delivered, minimum 3 bags. 656-1784.

SIDNEY DUCK FARM, 656-4412. Duck manure, 60c bag, delivered.

Plowing, Rotovating and Cultivating

LOW COST ROTOVATING. 10-H.P. tractor, 39" wide. Lawns mowed 5-H.P. rotary riding lawn mower, 39" wide, lawn sweeper. 479-4513, 656-3590.

CENTRAL SANAICH TRACTOR Rotovate, plow, cult, level, etc. Loader, post holes and custom haying complete with conditioner. 652-3306.

JACK'S TRACTOR SERVICE
Plow, rotovate, level. Brush and blackberry vines rotary cut. Post holes. Jack Adrian. 479-1586.

GARDEN AND FIELD ROTOVATing. Metchosin, Happy Valley area. Tractor operated rotovator. Estimates. 478-4457 evenings.

GORDON'S TRACTOR SERVICE. Rotovate, level, cultivate, plow, disc, post holes, loading and hauling, top soil, fill, manure, custom haying. 652-2759.

COOPER'S TRACTOR SERVICE
Gardens, yards tractor, rotovated, plowed, cultivated and levelled. Mowing. 382-9316.

DON'S TRACTOR SERVICE
Rotovate, plow, cultivate, mow, loader and truck, blade. 477-3913.

HAROLD'S ROTOTILLING
Powerful machine will enter small gate. 479-1337 or 384-9205.

C. STARCK, ROTOVATING, brush and grass cut, post holes, etc., loading and hauling. 479-3157.

ROTOVATING, CULTIVATING and post holes. Estimates. 478-4457.

GARDEN ROTOVATING
592-2164

Seeds, Bulbs, Plants Trees, Shrubs

PERENNIAL PLANTS
Delphiniums, Lupins, Columbines, Geums, etc. Elk Lake Nursery, 660 Brookleigh Rd., off Pat Bay Hwy. at Hampsterly.

FLOWERING RHODODENdrons, upright evergreens. Dogwood, Alberta Spruce, assorted evergreens. 384-5044.

WILLOWDALE FARM
BEDDING PLANTS
6447 West Saanich Rd. 652-2863

TOMATO, GERANIUM AND some bedding out plants. Apply 1424 Edgeware Rd.

Top Soil, Rocks and Fill

REALLY GOOD TOP SOIL, CONTACT LAYRITZ NURSERIES, 384-6943

120 GARDEN SUPPLIES

Top Soil, Rocks and Fill

FREE FILL — DELIVERY charge only; top soil, gravel supplies. 479-5719, 479-1582.

SAND, GRAVEL SUPPLIES, used red bricks and clay fill. O.K. Trucking Co. Ltd., 386-3414.

125 PETS AND SUPPLIES

PET ADOPTION CENTRE
We find a home and accept all pets. We also provide spotless home-like boarding facilities for your pet. Your personal inspection of our kennels is welcome.
21 Atkin Avenue, View Royal
479-2397

HOLIDAYS AHEAD?
Reserve a place in the sun for your pets, board them with Luthan Kennels Reg. Individual care guaranteed, Mrs. Spence 478-5431.

DOGS BOARDED — AL-AN KENnels Reg'd. Second best only to the dog's own home. A. V. Andersen, Munn Road. 479-5510.

PUREBRED MALE GREAT Dane, 14 months old, good with children, but needs lot of room to run. Priced reasonable. 642-5685.

PUREBRED ST. BERNARD Pups, Swiss rough coat, registered, 10 weeks, $250 males, $200 females. Campbell River 923-5642.

WANTED: HOME FOR ONE black Lab, 1½-year-old. Very good with children. Preferably in country. 477-6580; 6-7 p.m.

MOVING: HOME WANTED FOR fluffy white female cat, 2 years old, also black kitten, 10 weeks old. 388-4702.

REGISTERED PUPPIES
Poodles $100; Irish Setters $85. With terms. 743-2493.

PUREBRED SIAMESE KITTENS, bred for gentleness and affection, trained, 477-4191.

50 GALLON SEAMLESS aquarium; Biozonics filter complete setup, $70, 656-3627

MOVING, MUST SELL REGISTered black Lab, female pup, 2½ months. Best offer. 384-6237.

BRITTANY SPANIEL PUPS, natural pointers, retrievers, 478-6124 after 6.

PEDIGREED SILVER PERSIAN kittens, 2 males only, $50. With shots. 383-0282.

ANNE'S KENNELS — SPECIAlizing in exclusive care for cats only 656-4894.

FOR SALE: WHITE TOY POOdles, registered, father—champion show dog. 386-2601.

FOR SALE: 2 GERBILS, EVERYthing included except cage. $3. 386-6451.

4-MONTH PART SPANIEL AND Poodle dog, $10. Very good with children. 385-2397.

BORDER COLLIE PUPS, $45 AND $50. Ready middle of June. Pick your favorite now. 386-0258 after 4.

POODLE, MALE, BLACK, REG., 6 months. House trained. Had shots. 479-4537.

PUREBRED GERMAN SHEPherd, beautiful 10-month-old male, had shots, $50. 478-5823.

FREE PUPPY TO GOOD HOME, four months, male. 383-0152.

GERMAN SHEPHERD PUPS with shots, 8 weeks. 652-3283.

FOR SALE, CAIRN PUPPIES. Phone 477-4554.

PUPPIES, FREE TO GOOD home. 385-4804.

3 KITTENS TO GOOD HOMES. After 6 p.m. 478-3223.

FREE KITTENS TO GOOD homes. 479-4064.

127 CHICKS, POULTRY, HATCHING EGGS SUPPLIES

RHODE ISLAND RED CHICKens, Roller pigeons. 477-2596.

128 LIVESTOCK SUPPLIES AND EVENTS

APPROXIMATELY 5 ACRES good bottom land. Will lease for haying in, exchange for plowing and reseeding. 479-3683 after 6 p.m.

HORSESHOEING QUALIFIED. Colwood, Langford, surrounding area. Gary Hunt. 478-7268.

LUSH PASTURE, STREAM, well fenced. Reasonable. Phone 479-5254 after 5.

MUST SELL 7-YEAR-OLD GELDing, $175 or offer. 652-3270 after 5:30.

METCHOSIN, LUSH PASTURE, water, supervision. $20 monthly. 478-6301.

NEW WESTERN SADDLE, 15". 478-5889

PASTURE FOR RENT, COLWOOD Corners. 478-5609.

HORSES, PONIES AND TACK for sale. 478-1879.

MUST SELL 3 WESTERN SADdles. Reasonable. 479-5987.

STRAW, $1 BALE.
478-1876.

2½ YEAR OLD GELDING $200. Phone Dale, 479-1642.

MILKING COW WANTED. GOOD home. Call collect 539-2918.

KANAKA PONY FOR SALE, $250 or best offer. 477-3996 after 4 p.m.

PONY, 2½-YEAR-OLD GELDING, Welsh Shetland, $180. 478-4721.

130 HEAVY EQUIPMENT AND MACHINERY

LIGHTING PLANT, RECONDItioned heavy duty; 2-cylinder Diesel with 7,600 watt 60-cycle alternator, $995; Electric motor, 2 horsepower, 220 volt, 3 phase, $35. 385-3155.

SPRING-LOADED CULTIVATOR and 12" double plow with 3-point hitch. Any reasonable offer. 479-1107.

SWAP 22' FIBERGLASS BOAT for Backhoe. 383-1015 after 5 p.m.

135 FARM IMPLEMENTS

JOHN DEERE 9' FULL TYPE windrawer, as new, $1,850. 1 H.C. Super A with plough, disk, cultivator and mower, $1,100. John Deere 420 tractor with point hitch and power take-off, $1,250. Ford 3000, diesel tractor with new Howard 50" rotovator, $3,850.
BUTLER BROS.
KEATING X RD.—652-1121

WE HAVE A BUSH AND BRUSH cutter for sale operated on a 2-cycle engine, especially good for long, continuous operations. See us at Buckerfield's, 506 Pendora, 384-7181.

M.F. 6 BAR SIDE DELIVERY rake, excellent condition. 478-4457.

149 NEW CAR DIRECTORY

REMEMBER
METRO TOYOTA
LTD.

624 Finlayson

386-3516, 386-3517

BUY
TRADE
SELL
through
CLASSIFIED

149 NEW CAR DIRECTORY

MM — MM — MM — MM

LEASE TO OWN

a brand new

D—A—T—S—U—N

McCALLUM MOTORS
Yates at Cook
386-6168

MM — MM — MM — MM

150 CARS FOR SALE

—HORWOOD MAZDA—

72 TOYOTA Sp. Cpe., 4,000 miles.
71 MAZDA G.T. 1200 Cpe., radio.

70 MG Midget roadster.
70 MAZDA 1800 P.U., radio.

69 CAMARO R.S. 350 V-8, auto.
69 MAZDA 1200 G.T. Sp. Cpe.
69 AUSTIN Mini 1000.
69 DATSUN, exceptional.
69 DART G.T., V-8, A.T., P.S., P.B.

68 GMC pickup.
68 PARISIENNE 2 plus 2.
68 MUSTANG, V-8, Sp. Cpe.

66 CHEV. Fleetside P.U., V-8, A.T.
66 FURY III convert., V-8, A.T.
66 ACADIAN HT., V-8, A.T.
66 ACADIAN 2-dr. HT., A.T.

65 IMPALA HT., A.T., P.S., P.B.
63 NSU Prinz.
63 VOLKSWAGEN 1500.
63 CHEV. Bel Air, auto.
61 VOLKSWAGEN.
58 VOLVO 544, sedan.

Open 'til 9 p.m.

—HORWOOD MAZDA—

385-1451

Johnson and Blanshard

—2 LOCATIONS—

Johnson and Blanshard
and Pandora Ave.
(Across from Hydro)

Continuing Our Policy
of
PRICE REDUCTIONS
COMPARE AND SAVE

71 TOYOTA Corolla	Was $1795	NOW $1665
70 MAZDA 1500	Was $1795	NOW $1645
70 FIAT 124	Was $1795	NOW $1650
69 AUSTIN Mini	Was $1195	NOW $1076

ALL TRADES
ARE CLEARLY PRICED
at
BRIAN HOLLEY MOTORS
3319 Douglas at Cloverdale
Phone 384-1161

'65 METEOR WAGON, $1,000. '66 Pontiac V-8, automatic, $800. '65 Impala 2-door hardtop, $1,000. '55 Chev Nomad offers. '55 Ford Ranchero $450. '63 Volkswagen station wagon $500. '59 Pontiac 6 automatic, power steering $200. 479-7342. 872 Seven Oaks Rd.

REPOSSESSION-BIDS ONLY
1963 JAGUAR, 2-door
Closing date 3:30 p.m., June 5, 1972.
GEM MOTOR SALES
480 Esquimalt 385-4311

'66 MG COUPE, $495. 385-5443. Assume payments of $22 on '63 Ford Fairlane, V-8, Standard, cash payout $372. 385-0031.

'64 VALIANT PARTS, MOTOR, trans, etc. '57 Volkswagen, good condition. Phone after 6 p.m., 478-3340.

MUST SELL '56 VOLKSWAGEN and newer Volkeswagen dune buggy. Both run well, any reasonable offer accepted. 382-6625.

'65 METEOR MONTCALM, 2-door, 352. Good condition, automatic, power steering, power brakes, radio. $875. 478-6497.

1969 MAZDA 1500, RADIO, PUSHbutton antenna, 25,000 miles, very good condition, $1,450. Quadra Realty Ltd., 385-1431, Res. 382-4154.

FLYING NORTH, MUST SELL 1963 Falcon sedan delivery 289, standard, 56,000 miles, tested, $450. 386-9481.

1950 FORD CUSTOM CLUB coupe, 60,000 original miles, $750 or best offer. 385-5213, 386-1874, Rick.

1971 VOLKSWAGEN CUSTOM beetle, new v.w. snow and muds, radio. Offers. After 5, 383-4395.

1970 VIVA GT $1600, WILL CONsider older car as part-payment. 388-6983.

'67 CORTINA, TESTED, 49,000 miles, good shape, must sell, $895. 386-1288.

COLLECTOR'S ITEM, BEAUTIful condition 1954 Dodge, good tires, $250. 383-8593.

1962 OLDSMOBILE SUPER 88 hardtop, mechanically sound, good condition. 656-4745.

1965 COMET CALIENTE, 289, power equipped, good condition. 478-5908 after 6.

VERY CLEAN 1950 METEOR convertible, completely restored, $1,000. 2016 Romney Rd. 598-1643.

LUXURY SPORTS CAR
1967 Riviera G.S., everything automatic. 592-9119.

1966 PONTIAC LAURENTIAN, excellent condition, 477-3907 anytime.

SACRIFICE '60 DODGE 9 PASSenger station wagon, tested, $265. 388-7941.

'65 BEAUMONT 2 DOOR, 283, standard, $730 or best offer. 478-4248

URGENT! MUST SELL 1970 Chev Impala convertible, immaculate. 479-7947.

'68 CORONET 500 CONVERTible, mags, all power, excellent condition. 479-7043.

1964 FORD FUTURA CONVERTible. Rebuilt, V-8 automatic. Good rubber. Radio. Offers. 382-4698.

'69 BARRACUDA 440, HEADERS, Keystone mags, wide ovals, $2250. 388-6076, Apt. 5.

'65 METEOR 390 H.P., NEW clutch, mags, $700, trade, offers. 660 Cowper, 386-6902.

'69 ACADIAN, 3-SPEED AUTOmatic, mags, tape deck, $2200 or close offer. 479-3892 or 382-0272.

1968 PLYMOUTH FURY III, AUtomatic, power steering, power brakes, 4-door. 384-9232.

1971 AUSTIN AMERICA, EXcellent, $1,650 or nearest offer. 385-0841 after 6.

'66 FORD FALCON, EXCELLENT condition, 384-5445.

'54 BUICK 2-DOOR STANDARD. Tested '73. $100. 598-2371.

'65 GALAXY HARDTOP, $650 OR offers. '39 Cadillac, offers. 383-9129.

1964 PONTIAC 4-DOOR. JOHN, 386-8426.

1970 MINI WAGON, VERY clean, Dave Cook, 386-8425.

'69 DATSUN, $950 OR BEST offer. Phone 598-5647 after 5.

64 MINI. $600 MAGS, 1100 motor. 477-2001.

1951 AUSTIN CONVERTIBLE, $95. 384-0359 after 6.

'50 PONTIAC, $75. 478-3946 BEFore 4 p.m.

'71 TOYOTA COROLLA, A-1 CONdition. $1700. 477-3201 after 5 p.m.

150 CARS FOR SALE

MM MM
MMM MMM
MMMM MMMM
MMMMMMMMMMM
MM MMMM MM
MMMM M MMMM
MMMM MMMM

MM MM
MMM MMM
MMMM MMMM
MMMMMMMMMMM
MM MMMM MM
MMMM M MMMM
MMMM MMMM

McCALLUM MOTORS
— DATSUN — VOLVO —

All late model cars checked on CLAYTON DYNAMOMETER ... WHY NOT ELIMINATE THE RISK WHEN BUYING A USED CAR?

SPECIAL OF THE WEEK

1966
MERCEDES BENZ 230
The quality sedan from Germany.
SPECIAL OF THE WEEK PRICE $2295

1967 PONTIAC 4-door sedan, V-8, automatic, transmission, power steering, power brakes, radio. Priced to sell at $1195

1969 PONTIAC FIREBIRD, Mag. wheels, 4-speed, V-8, radio. 32,000 miles $2695

1968 CORTINA 2-door, vinyl roof, 4-speed. Real sharp. Priced at $1295

1970 DATSUN pickup. Radio, heavy duty bumper, 18,000 original miles. 6-month warranty in writing $1795

McCALLUM MOTORS
— DATSUN — VOLVO —
It Pays to
"TAKE A LOOK"
at YATES and COOK
386-6168

GARDEN CITY
GIVES YOU MORE

71 TOYOTA
MARK II 4-DOOR SEDAN, AUTOMATIC TRANSMISSION, RADIO, REAR DEFOGER, RECLINING SEATS, CONSOLE SHIFT, FINISHED IN GOLD WITH BLACK INTERIOR. LOOKS LIKE NEW $2895

71 DATSUN
1200 GT. 2-DOOR, WITHFOLDDOWN REAR SEAT, FRONT BUCKETS WITH 4-SPEED SHIFT, TACH, MAG WHEELS, RALLY STRIPES. ONE OWNER IN SHOWROOM CONDITION. IN MATADOR RED $2195

70 SKYLARK
CUSTOM 2-DOOR HARDTOP, 350 V-8, AUTOMATIC TRANSMISSION, POWER STEERING AND BRAKES, RADIO, FINISHED IN BLUE WITH MATCHING INTERIOR. SEE THIS HARD TO FIND MODEL. $2995

68 COUGAR
XR 7 2-DOOR HARDTOP, 302, V-8 AUTOMATIC, POWER STEERING AND BRAKES, RADIO, CANARY YELLOW WITH BLACK VINYL ROOF, LEATHER BUCKET SEATS, CONSOLE, TACH, LUXURY PLUS IN THIS GLEAMING BEAUTY. $2595

67 CAMARO
2-DOOR HARDTOP, 307 V-8 AUTOMATIC, POWER STEERING, RADIO, BUCKET SEATS AND CONSOLE SHIFT, BLUE METALLIC WITH MATCHING INTERIOR IN THIS HARD TO FIND MODEL. $2195

66 FORD
GALAXIE 500, 4-DOOR SEDAN, V-8, AUTOMATIC, POWER STEERING AND BRAKES, RADIO. METALLIC BLUE WITH MATCHING INTERIOR. PRICED TO SELL FAST. $995

GARDEN CITY AUTO SALES
2978 Douglas 383-1931

J. C. MOTORS LTD.

'72 VEGA st., radio	$2695
'71 PINTO st. radio	$2195
'70 MAVERICK, standard, 6	$1895
'70 TOYOTA Corona, auto.	$1995
'69 VOLKS. Beetle st.	$1595
'69 CADILLAC coupe	$5495
'68 FORD Ht., V-8, st.	$2095
'68 AUSTIN 1100	$1195
'66 BUICK Ht., radio	$1595
'66 RAMBLER 6 st.	$ 995
'65 ROVER 2000	$ 995
'62 CORVAIR st.	$ 350

837 YATES 384-0921

1964 PONTIAC 6 AUTO, $300; 1964 Parisienne convertible, $400; 1964 Studebaker wagon, $400; 1966 Rambler 6 auto, $550; 1965 Valiant V-8 auto, 2 door, $825; 1964 Cortina 2 door, $375; 1963 Consul (315), $375; 1963 Falcon 6 auto, $375; 1967 Simca, $450; 1964 Renault automatic, $575, all tested. Bargains, 382-8670.

1965 FURY PLYMOUTH II wagon V-8, automatic, radio, tested. Excellent condition $1000. 382-8670.

SPECIAL 1960 FORD FAIRLANE, automatic, good mechanical shape, $175 or best offer. 385-8437 after 6 p.m.

'69 PLYMOUTH SATELLITE, 2 door hard-top 318 power steering power brakes, automatic, bucket seats, $2200 or best offer. 383-1112.

'69 BARRACUDA FASTBACK, 4-speed Hurst shift, 240 cu. in., 4-barrel carb. $2400. 382-4436 after 5 p.m.

1968 FORD CORTINA 1300 DE luxe, 33,000 miles, $850 firm. 386-6872.

1967 THUNDERBIRD LANDAU, loaded. Reasonable. Open to offers. 384-6282.

'62 CHEV SEDAN, 6 CYLINDER, automatic transmission, radio. 658-8307.

1969 TOYOTA SPRINTER FASTback, Bucket seats, automatic, $1,350. After 5, 592-0154.

1963 FAIRLANE STATION wagon, above average condition. $550. 384-8268.

TRY IT—YOU'LL LIKE IT
AT ART'S CAR SALES

1965 ENVOY EPIC, GOOD RUNning condition throughout, $450 or best cash offer. 385-0147.

'70 NOVA SUPER SPORT 350, 4 speed, mag wheels, new tires, loaded $2700 firm. 388-5602.

TAKE OVER PAYMENTS ON good repossessed cars. 382-3367.

1969 SUPER BEE. IMMACULATE condition. Best offer. 479-7984.

'61 FORD 4-DOOR SEDAN, STANdard 6. 658-8096.

150 CARS FOR SALE

DOUGLAS
VOLKSWAGEN

YOUR LARGEST
VOLKSWAGEN DEALER
ON THE ISLAND

JAPANESE TRADES
at
POPULAR PRICES

1972 TOYOTA Corona de luxe 4-door sedan, radio, vinyl roof, only 4,000 miles $2995

1971 TOYOTA Corolla. Radio, 17,000 miles $1995

1971 TOYOTA Corolla. 15,000 miles $2095

1971 DATSUN Fastback, radio $2095

1970 TOYOTA Sprinter. Radio, mag wheels $1795

1967 DATSUN sedan, radio $1395

Bank Finance
Up to 60 Months
On Approved Credit

3329 DOUGLAS ST.,
388-5466
Open 9 'til 9

SSSSSSSSSSSSSSSSSSSSSSS
&
HHHHHHHHHHHHHHHHHH

FOR
USED CAR VALUE
SEE YOUR
TOYOTA DEALERS
SAUNDERS & HITCHMAN

'69 DODGE Polara, V-8, automatic, 4-door sedan, only 18,000 miles $2295

'69 TOYOTA Crown 4-door sedan, standard shift, low mileage, 1 owner $2295

'65 CHEVROLET Impala 4-door hardtop, automatic, power steering and brakes, radio $895

'68 CHEVROLET 6 cylinder, automatic, 1 ow

120 CARS FOR SALE

EMPRESS
— PONTIAC-BUICK —
GMC

GOODWILL
USED CARS

1968 CADILLAC 4-DOOR SEDAN DE VILLE, V-8, AUTOMATIC TRANSMISSION, POWER STEERING, POWER BRAKES, POWER WINDOW, POWER SEAT, RADIO. FACTORY AIR. FINISHED IN BLUE WITH BEIGE VINYL INTERIOR. ONLY $3995

1971 CHEVROLET IMPALA 2-DOOR HARDTOP, V-8, AUTOMATIC TRANSMISSION, POWER STEERING POWER BRAKES, RADIO. RED WITH BLACK INTERIOR. A VERY PRETTY CAR. ONLY $3695

1971 MONTEGO MX 2-DOOR HARDTOP, V-8, AUTOMATIC TRANSMISSION, POWER STEERING, POWER BRAKES, RADIO. FINISHED IN GREEN WITH BROWN VINYL TOP. VERY CLEAN. ONLY $3495

—WE RUN—
A VERY SIMPLE
—BUSINESS—

1971 TOYOTA CORONA MK II 4-DOOR SEDAN. POPULAR 4-CYLINDER, AUTOMATIC TRANSMISSION. IDEAL FOR THE WIFE. ONLY $2695

1970 VOLKSWAGEN FASTBACK, 4-CYLINDER, 4-SPEED, RADIO. FINISHED IN WINE WITH BLACK INTERIOR. ONLY $2095

1971 CHEVY VEGA G.T., 4-SPEED TRANSMISSION, RADIO, STEREO. FINISHED IN MUSTARD WITH BLACK INTERIOR. SHARP LITTLE CAR. ONLY $2495

AT
EMPRESS
— PONTIAC BUICK —
GMC
382-7121
DRIVE IN OFF TOPAZ
2867 DOUGLAS STREET

METRO TOYOTA
SIDNEY DIVISION
656-4311

1969 CAMARO 350 4-speed, radio, 34,000 miles, canary yellow, black interior.

1972 DATSUN "Banzai" 1600, burnt orange, black interior.

1965 GALAXIE 500 Convertible, V-8, power steering, power brakes. Enjoy the summer with top down.

1971 DODGE Swinger, 8,000 miles, automatic, Beautiful car.

1968 MUSTANG 289, automatic, console, aqua. Premium unit.

1967 FAIRLANE G.T.A. hardtop, bucket seats, console, radio.

1969 DATSUN 1600, 2-door, 4-speed, radio, new tires, 31,000 miles.

1967 MUSTANG, 6 cylinder, standard transmission, radio. Ideal for the lady.

1966 PLYMOUTH Sports Fury, V-8, automatic, radio, tape deck.

1966 OLDS F-85, automatic, radio, 48,000 miles. You must see to appreciate.

SAVE $ AT SIDNEY
METRO TOYOTA
SIDNEY DIVISION

WILLE MOTORS
'68 STANG GT Fastback $2395
'68 TORINO GT. 302, 4-sp. $2395
'68 STANG Cal. Spec. 302 4-sp. $2595
'68 STANG Cal. Spec. 390 at. $2995
'68 DODGE Dart GT V-8 4-sp $1895
'68 ROADRUNNER $2295
'67 FIREBIRD, 4-speed $1995
'67 ANGLIA 4-speed $695
'66 FORD Wagon Av. $995
'66 MONTCALM S-33 2-dr. Ht. $1495
'65 SPORTS Fury 2-dr. Ht. $995
'65 CHRYSLER 4-dr. Ht. $995
'56 PONTIAC 4-dr. Ht. $ 495
Backed by one of the ISLAND'S LARGEST SERVICE CENTRES
3240 Douglas 382-2313

VOLVO 1225, EXCELLENT CONDITION. Radials, stereo reverb radio. 1966 (a very good year). Must be sold, $1450 or nearest offer. Can be seen at 2663 Scott Street, anytime. Get involved.

1966 RAMBLER AMERICAN, standard, 6. Clean and reliable. Going selling. View at 310 Lawrence St. See Skipper on Garden City, Tri Maran.

MUST BE SOLD: 1968 CORTINA, 4-speed, radio. Excellent condition. Best offer. Call before 7 at 383-1829.

'64 CHEV IMPALA. CHROMIES and wide ovals. Any reasonable offer. 386-9730 or 385-7463.

'65 PARISIENNE WAGON. Immaculate. 382-0228.

120 CARS FOR SALE

CORNELL
"CHEVROLET
COUNTRY"

ALL SOLD WITH
7-DAY
MONEY BACK
GUARANTEE

1970 TORINO GT convertible. Fully power equipped $3295

1971 BUICK LE SABRE custom 4-door hardtop. Fully power equipped. radio. $4395

1969 TORINO GT 2-door hardtop Fastback, 390 V-8, automatic transmission, power steering, power brakes. $2795

1966 VAUXHALL station wagon. $695

1971 TOYOTA Corolla sport coupe, radio $2195

1970 CORTINA 1600 4-door sedan, radio $1595

1971 FORD Galaxie 2-door hardtop, automatic transmission, power steering, power brakes, radio $3295

1966 BUICK Le Sabre 4-door hardtop, automatic transmission, radio, power steering, power brakes $1395

1967 FORD Custom 2-door sedan, 6-cylinder, radio $1095

1968 CORTINA sedan $1295

1967 FORD sedan, 289, V-8. Power steering, automatic transmission, radio $1195

1968 TOYOTA Corolla 4-speed, radio $695

PETER POLLEN
FORD
1060 Yates St. — 384-1144

PLIMLEY
SINCE 1893

1971 RAMBLER Matador V-8, automatic transmission, power steering, power brakes, radio. Reclining seats $3195

1970 VALIANT Duster, slant 6, automatic transmission, radio. Very clean, low mileage $2295

1969 VOLKSWAGEN 1500 Fastback. Very rare model $2295

1968 AUSTIN Mini, automatic transmission, very clean, low mileage, fully reconditioned $1495

66 MUSTANG $1495
66 FORD 4-dr. $ 645
66 AUSTIN 1800 $1095
65 MERCURY wgn. $1495
64 AUSTIN A-60 $ 845
62 FALCON 2-dr. $ 450
61 DODGE Phoenix $ 495
60 MERCEDES Benz $ 895

YOUR
BRITISH SPORTS CAR
HEADQUARTERS

PLIMLEY
1010 Yates 382-9121
Open to 9 p.m.

'72 VOLKSWAGEN CAMPER; '69 CHEV Longhorn; two ¾-ton CHEV. pickups; '69 MERCEDES 280. S.S.; '68 CHEVY Mandy Van; '68 FALCON; '67 DODGE Monaco; '67 CORTINA A.T.; MOTORCYCLES and CARS WELCOMED in trade.
LES BLOW'S
(British Motors)
2940 Douglas Street
Phone 384-7843

BEAUTIFUL 1965 MERCEDES sedan, low mileage. Work orders available. Deserves good home. Call 388-4401 days, 384-6550 eves. for appointment.

1964 COMET CALIENTE 2-DOOR hardtop, V-8, automatic, radio, tested, $895; 1959 Volkswagen De Luxe, radio, tested, $395. Haidin Motors, 384-6713 anytime.

'62 RENAULT, GOOD CONDITION, Michelin tires free replacement parts available, asking price $300. 385-2195 or 385-1803, 5-7.

'63 MERCURY MONTEREY, power, excellent running condition. $395. 383-8593.

1963 CHEV 283 AUTOMATIC, some rust, runs perfect, $300. 478-4248.

120 CARS FOR SALE

METRO
TOYOTA
LTD.

FRESH TRADES

1972 TOYOTA 1600 SEDAN, AUTOMATIC
1972 NOVA AUTOMATIC, 4,000 MILES
1971 DATSUN 1600 P.U., LOW MILEAGE
1971 TOYOTA AUTOMATIC, RADIO
1971 VALIANT SCAMP HARDTOP
1971 DATSUN 1600
1971 DODGE SWINGER
1971 COUGAR HARDTOP
1971 CORTINA G.T.
1970 CHEVROLET KINGSWOOD WAGON
1970 TOYOTA COROLLA AUTOMATIC
1970 FORD RANCH WAGON
1970 TOYOTA CORONA 4-SPEED
1970 TOYOTA CORONA AUTOMATIC
1970 PONTIAC 10-PASSENGER WAGON
1970 PONTIAC HARDTOP
1970 MUSTANG BOSS 302
1970 DATSUN 1600 PICKUP
1970 BUICK SPORTS WAGON
1969 ENVOY SEDAN
1969 OLDS VISTA CRUISER WAGON
1969 CORVETTE — STINGRAY
1969 CAMARO Z28
1969 CHEVELLE WAGON
1969 ENVOY AUTOMATIC
1969 DATSUN 510
1969 DATSUN 510 WAGON
1969 MUSTANG FB 4-SPEED
1969 SUNBEAM AUTOMATIC WAGON
1969 COUGAR HARDTOP
1969 MGB CONVERTIBLE
1969 FIREBIRD CONVERTIBLE
1969 CAMARO HARDTOP
1969 GTX HARDTOP
1968 DODGE CORONET HARDTOP
1968 CHARGER
1968 MUSTANG HARDTOP
1968 MUSTANG HARDTOP
1968 FIREBIRD CONVERTIBLE 400
1968 CORTINA AUTOMATIC.
1968 COUGAR HARDTOP
1968 CAMARO SS HARDTOP
1967 ROVER TC
1964 VALIANT HARDTOP

All above units fully reconditioned and government safety inspected for your protection.

Remember at METRO all reasonable offers will be accepted.

Cash — Trade — Terms

100% Finance Available

METRO TOYOTA LTD.
624 Finalyson
386-3516 — 386-3517

BAVARIAN AUTO SALES
1969 CORTINA GT. 4-speed, radio, radial tires $1395
Gov't. and Herald 386-1515

LIKE NEW
'67 Pontiac Parisienne convertible, 283 automatic, V-8. Power steering, radio, tinted windshield, new tires, 39,000 miles. Government tested. 478-5821.

1964 GALAXIE 500 SEDAN, 289 automatic, V-8. Power steering and power brakes, radio, tested. Will accept small car in trade. 478-3173.

1965 PONTIAC BONNEVILLE, fully equipped, new automatic transmission, tested, good condition, $900. 658-8781 after 5.

1967 MERCURY MONTEREY, 4 door sedan. Radio, tested, excellent condition, bargain $1000. 382-8670.

VARIOUS MAKES AND MODELS, $100 to $500 price range. Financing available. NATIONAL MOTORS. 384-8174.

'60 VAUXHALL, RELIABLE transportation. $125. Phone 477-5683.

1967 IMPALA SS CONVERTIBLE, 1 owner, power steering and power brakes, $1795 or best offer. 382-6540 or 477-3366.

PARISIENNE
1964 2-door hardtop, 49,000 miles, V-8, automatic, extremely clean. $895. 388-4786.

1963 MERCURY METEOR, 2 door, hardtop, V-8, power steering and power brakes, radio, gauges and chromies. New tires. 385-3709.

'31 MODEL "A" FORD, FULL fendered coupe. 656-1648 after 6 p.m.

'67 CORTINA, TESTED, 49,000 miles, good shape, must sell, $895. 386-1288.

'56 METEOR 2-DOOR HARDTOP. Offers. 652-1614.

1963 VOLKESWAGEN. EXCELLENT. Greg 386-8424.

1961 OPEL. RUNS WELL. DAVE 386-8425.

'58 CHEV SEDAN, RADIO, GOOD transportation, $125, 478-4248

'64 MALIBU, V-8 AUTOMATIC, needs work, $475 firm, 478-4248.

'65 MALIBU IMMACULATE CONDITION, offers, 382-1414 after 6.

1967 DATSUN, GOOD ALL around. $950. 478-4765.

120 CARS FOR SALE

NATIONAL
CHRYSLER
DODGE

BOTH SIDES OF THE 800 BLOCK YATES ST.
384-8174
Open 'til 9 P.M.

DEPENDABLE
USED CARS

BRAND NEW
'72 DODGE COLTS
Mini Hemi
100 H.P.
FULL PRICE $2,297
(2-door Coupe)

1970 CHARGER
This 2-door hardtop shows the care and appreciation of its one previous owner. Included in its many extras are H78x14 whitewall tires mounted on mag wheels. Vinyl roof, 383 cu. in. motor, 3-speed automatic, power steering, power brakes, push-button custom radio.
DEPENDABLE $2995

1969 340 CUDA
Fire engine red with white striping, red pleated vinyl bucket seats with adjustable head rests. Two door hardtop with 340 cubic inch, 4-barrel engine, 4-speed transmission, deep tread wide oval tires, de luxe wheel discs, custom push-button radio, full instrumentation.
DEPENDABLE $2995

1968 DART
An extremely hard to find popular compact from Chrysler. This automobile has just been completely repainted and is immaculate inside and out. Economical slant 6 engine, popular 3-speed automatic transmission, custom push-button radio.
DEPENDABLE $1895

1966 SATELLITE HARDTOP
Hey! I have a 383 Commando engine, 4-speed transmission, bucket seats, console shift, power steering, power brakes, push-button radio, whitewall tires and full wheel discs.
DEPENDABLE $1995

NATIONAL
CHRYSLER-DODGE
DODGE TRUCKS
Both Sides of 800
Block Yates St.
384-8174

'63 RENAULT CONVERTIBLE, tested, has hard top plus extras. Best offer or trade. 382-8348 after 5.

1964 RAMBLER AUTOMATIC with power brakes, power steering, radio, $225. 1947 Dodge, $100. 7829 East Saanich Rd.

1964 FORD FAIRLANE, V8, standard transmission, very good condition, low mileage, $650. 7829 East Saanich Road.

1967 FORD GALAXIE 500 CONVERTIBLE, full power, powder blue, black top, 50,000 miles. Immaculate; must be seen. 656-4353.

1971 TOYOTA CORONA 1900, 4-door, radial tires, 4-speed, 12,000 miles, $2,295 or offers. 384-1586 or 382-3531.

CHERRY RED
'56 Volkswagen, options—you name it. Asking $1,595. 388-6775. No trades. After 5:30 p.m.

'64 OLDS. COMPACT F85, 2-DOOR coupe, automatic, new tires, in excellent condition, $850. 479-7780.

1969 OLDSMOBILE 442, CONVERTIBLE, 4-speed, mint condition. 388-6135.

151 FOREIGN IMPORT AND SPORTS CARS

1966 AUSTIN HEALEY 3000 MK III, excellent condition, $1950 or best offer. 385-3139 after 5 or view at 416 Parry Street, James Bay.

'70 LOTUS EUROPA, NEW Michelin tires. $2100 or best offer. 592-6174 evenings and weekends. No. 17, 2150 Cadboro Bay Road.

WELL MAINTAINED SPORTS cars wanted on consignment or trade in. Call Murray Smith, National Motors, 384-8174 or 658-5516.

1964 TRIUMPH MODEL TR4 hardtop. 4-speed. Radial tires. 53,000 miles. New reconditioned engine. $950. 478-5821.

'64 AUSTIN HEALEY SPRITE, Mark II, three tops, tested to Dec., $900. 386-0262.

CORVETTE. '63, FASTBACK, silver, 4-speed, immaculate. Phone after 6:30, 383-2119.

1970 FIAT 124 SPORTS SPYDER. 19,000 miles. $2395. 652-3293. 656-1835.

1962 TR4 REBUILT MOTOR, transmission and front end. Must sell. $550. 382-1932 or 385-5301.

1971 LOTUS ELAN PLUS 2. EXCELLENT condition. $4,500. 385-0841 after 6.

MUST SELL 1971 OPAL GT, 12,000 miles. Like new. After 6 p.m., 383-1453.

COLLECTORS
1954 MG-TF wire wheels. 598-2700.

1966 XKE JAGUAR CONVERTIBLE. $3,500. Mill Bay 743-2544.

WANTED: T.V.R. CASH DEAL. 388-1830 or 383-5824, Ken.

1965 M.G.B. EXCELLENT. Phone 386-1391, Suite 16.

156 TRUCKS AND BUSES

ENSIGN
CHRYSLER PLYMOUTH
DOWNTOWN
YATES at COOK

FARGO
TRUCK CENTRE

59 AUSTIN GYPSY 4-wheel drive.
SALE PRICE $795
No down payment
$36 for 30 months

68 FORD ½-ton 4-wheel drive, radio.
SALE PRICE $2795
No down payment
$102 for 36 months

69 FORD ½-ton 4-wheel drive.
SALE PRICE $3195
No down payment
$115 for 36 months

71 DODGE D100 ½-ton pickup custom cab, radio.
SALE PRICE $2795
No down payment
$102 for 36 months

ENSIGN
CHRYSLER-PLYMOUTH
YATES at COOK
OPEN WEEKDAYS
TILL 9 P.M.

NATIONAL
CHRYSLER-DODGE

"The Island's Dodge Truck Centre"

1972
DODGE "POWER WAGON" 4-wheel drive, fully equipped for rugged service
LIST PRICE $5561
SAVE $1000
NOW ONLY $4561
No down payment on approved credit
CALL Marshall Murray
NATIONAL
CHRYSLER — DODGE
DODGE TRUCKS
384-8174 819 Yates

STOCK NUMBER 83
Brand new CHEVY ¾-ton pickup camper unit. 350 V-8, automatic transmission power steering, power disc brakes, step bumper. Heavy duty springs and shocks, big tires, auxiliary battery, camper wiring, camper mirrors, tool box.
NEW PRICE $5083
NOW $4370
SAVE $ 713
CORNELL CHEV.-OLDS.
385-5777 till 9 p.m.

71 INT. 4-wd., 6-man pickup, V-8, like new $4750
69 FORD '250' CAMPER Special, complete with CAMPER, every option available. Excellent unit $4495
69 VAUXHALL "Victor" station wagon $1795
67 I.H. 4-wd. PANEL, V-8 $1595
67 CHEV. ¾-ton PANEL, V-8 $1495
66 I.H. 4-wd. TRAVELALL, V-8 $1695
65 INT. 3-ton with steel deck $2295
64 CHEV 2½-ton with FLAT DECK $1450
INTERNATIONAL HARVESTER
517 Herald St., 388-5508

IMMEDIATE DELIVERY
'72 Mazda 1800 Pickups
DEALER FOR
OKANAGAN CAMPERS
HORWOOD MAZDA
810 JOHNSON 385-1451

1966 Ford 700, V-8, 5 and 2 with 16' single axel dump.
1969 Ford ¾ ton pickup, V-8, 4-speed.
1961 Pontiac ambulance, fully equipped.
George Eng Truck Sales
940 Hillside 385-3054

SURPLUS EQUIPMENT
I.H.C. R190 Tandem Dump $2900
I.H.C. VF190 Tandem Dump $2900
I.H.C. F1800 Tandem Dump $3900
I.H.C. R190 c.w. 7-yd. Concrete Mixer $3500
658-5235 773 Cordova Bay Rd., Victoria

1971 DODGE TRADESMAN 300 window van, 1 ton, 318 cubic V-8, automatic, power steering, insulated and panelled for camping. Electrician's shelves. Extras. 7,000 miles, cost $5,200. $4,000 or offers. 592-9403.

1965 JEEP WAGONEER with Roberts winch and free wheeling hubs only 41,000 miles, top rubber very clean and is a 4-wheel drive $1500
VICTORIA JEEP
HILLSIDE at ROCK BAY

IN STOCK: 69 JEEP COMMANDO, 67 JEEP WAGONEER, 69 DATSUN pickup, 70 DATSUN pickup. REG MIDGLEY'S AMERICAN MOTORS, 736 Cloverdale, 383-8756.

1969 CHEV ¾-TON, V-8, 4-SPEED transmission, heavy duty equipped. $2450. Take older truck or camper in trade or cash. 478-4158.

GEM MOTOR SALES
1966 FORD ½-ton, 6cyl., long wide box $895
480 Esquimalt 385-4311

1967 FORD ½-TON, V-8, LONG wide box, heavy duty suspension. $1675 — will consider car in trade. 479-7955.

'59 CHEV. HALF-TON, EXCELLENT condition throughout, big 6, tested 'til '73, with new deck, $750. 592-4494 after 4.

1958 INTERNATIONAL PANEL converted to camper, $500 or offers. 384-1086.

70 FORD ¾-TON RANGER CAMPER special, V-8, automatic. 385-0430.

PICKUPS — PICKUPS
AT ARTS CAR SALES

156 TRUCKS AND BUSES

EMPRESS PONTIAC
BUICK
G.M.C.
TRUCK CENTRE

Select your new truck from our large stock of:
—Camper specials
—½-ton pickups
—Suburban carryalls
—4-wheel drive vehicles
ALSO
A wide selection of 2 and 4-wheel drive used vehicles.

— WE RUN —
A VERY SIMPLE
— BUSINESS —

WE SELL TRUCKS
Drop in and See Us
2524 Douglas at Bay
382-7121

1968 DODGE ½-TON PICKUP, 318 V-8 automatic. Radio. Excellent condition. 2 to choose from. $1995. NATIONAL MOTORS. 384-8174.

'69 FARGO D 100, AUTOMATIC, 318 V-8, Pam top canopy and extras, $2550 firm, excellent condition. 382-8439.

'66 CHEV PICKUP, V-8, 4-SPEED, long box. Phone after 5. 388-7977.

'63 FORD ½-TON, V-8, 4-Speed, good condition. 383-3144.

1962 FORD ¾-TON, $900 OF offers. 388-7926.

LATE 1969 FORD RANCHERO, 390, immaculate. 384-4896.

'62 ECONOLINE, PARTLY CAMPERIZED, tested. $550. 3361 Veteran.

158 TIRES

RADIAL TIRE
SPECIAL
165 SR. 13
Blaeker all-tubeless
NOW $29.95 EXCHANGE
D & D TIRE LTD.
1620 Blanshard St. 382-7283

FOUR 7.75X15 FIRESTONE TIRES on Ford rims. $70. 652-3515.

160 PARTS, ACCESSORIES

OUR NEW LOCATION
2150 Blanshard Street
Your Car's "Heart" is the BATTERY
For a Strong, Sure Start Every Time GET an "ACME"
LOWEST PRICES IN TOWN
Delivered and Installed
FRANCIS BATTERY and TIRES LTD.
Retreading Specialists

FOR FAST SERVICE ON RINGS, BEARINGS, GASKETS, exchange brake shoes, drum turning, pin fitting, valve seat machining.
CORDS PISTON RINGS
At 834 Johnson St. 383-0011

1972 VEGA BODY, LESS FRONT end, $200. Hurst line lock complete, $25. 2 Firestone drag 500 tires, 15x12.25, brand new with tubes, $250. Chev alternator, $8. Starter $8. 479-7428.

RADIATOR REPAIRS, FAST TOP quality repairs at Maurice's Auto Body, 427 Bata St., Phone 384-3121. Located behind the Burnside Pay and Save Gas Station.

TWO 283 CRANKS, BOTH GOOD, power pack heads, 265 and 283 pistons, and rods, Duntov cam and lifters. 656-2893

1962 RAMBLER MOTOR, GOOD condition, $65 or best offer. 1961 Rambler, as is, good tires, offers. 388-4839.

'56 CHEV SEDAN, 6 AUTOMATIC, needs work, whole or parts, $45. 478-4248

BUMPERS-CHECKERPLATE, from $25. Datsun or Mazda. 479-2041.

'62 TRIUMPH HERALD, GOOD motor, '61 Corvair, poor motor. Haidin Motors, 384-6713 anytime.

NEW REBUILT VOLKSWAGEN 1600 motor. $200 off regular price. Call 656-1453 or 385-2004.

'69 FORD ENGINE AND AUTOMATIC transmission, 390 cu. in., 37,000 miles. 598-3671.

1962 CHEV. 283. OFFERS. 383-4448.

'52 MORRIS CONVERTIBLE, parts or whole. Phone 477-4097.

WANTED — CHEV 350 OR 350 parts. 388-6180 between 5:30-6:30.

283 PONTIAC MOTOR, GOOD shape, $150. 656-1648 after 6 p.m.

'64 MALIBU, V-8 AUTOMATIC, needs work, $475 firm, 478-4248

162 AUTO REPAIRS, SERVICE AND TOWING

TRANSWILL AUTOMATIC TRANSMISSION SPECIALISTS, 384-2831. Rebuilt auto transmissions from $69.95. Tune-ups from $11.95.

SUPERIOR AUTO BODY SHOP
649 Pembroke 386-3588

166 CARS AND TRUCKS WANTED

WANTED
$ $ $ for cash $ $ $
TOP
DOLLARS FOR
"SPORTS CARS"
FOREIGN CARS—COMPACTS
"TRUCKS"
LOW MILEAGE
DOMESTIC CARS
FULL CASH OR CASH
FOR EQUITY.
DE PAPE MOTORS
384-8035
OR DRIVE TO 847 YATES ST.

—WANTED—
Late model import and domestic cars. Top prices for your clean used units. Trade up or down. Call Ted or Chris, Douglas Volkswagen Ltd., 388-5466.

Good, Clean
CARS AND TRUCKS
WANTED
Cash in 5 Minutes
— PLIMLEY —
1010 Yates St.

INSTANT CASH FOR
Sports Cars and Imports
BRIAN HOLLEY MOTORS
3319 Douglas — 384-1161

McCALLUM MOTORS will pay top dollar for any make or model car or light duty truck—call today, if pays to take a look at Yates and Cook.
McCALLUM MOTORS LTD.,
386-6168.

CASH OR CONSIGN
AT ART'S CAR SALES

CASH FOR ENGLISH OR AMERICAN cars, Haidin Motors, 1500 Blanshard 384-6713 anytime.

WANTED: TVR, CASH DEAL. 388-1830 or 383-5824, Ken.

168 CAMPERS, TRAILERS AND MOTOR HOMES

18' TRAILER, OLDER MODEL. Well equipped. New braking system. $750. 384-4582.

CUSTOM BUILT 11' CAMPER, stove, fridge, locks, 2 propane tanks. Offers. 478-6636.

168 CAMPERS, TRAILERS AND MOTOR HOMES

USED TRAILER SPECIALS
AT COASTLINE

WE HAVE A USED UNIT IN STOCK TO SUIT YOUR FAMILY'S REQUIREMENTS.

1968 VANGUARD 8' truck camper. Heater, excellent condition. Reduced from $1195
SALE PRICE $1050

1967—15' GLENELLE. Very clean, sleeps 6.
ONLY $1395

1965 — 13' HOLIDAY, sleeps 4. excellent condition.
TO CLEAR $1195

1966 APACHE Tent Trailer SOLD

1970 CAVEMAN — SOLD

1965 — 14' TRAVELAIRE. SOLD.

1971 16' SCAMPER. Like new. Toilet model with fridge and heater.
A REAL BUY at $2695

1969 17' TRAVELAIRE fully equipped, premium condition.
REDUCED TO CLEAR $2695

1970 23' SCAMPER. Separate bedroom. Wall-to-wall carpet and all the extras. IT'S REALLY PRICED to SELL at $4295

1968 17' TRAVELAIRE — SOLD

1970 SHASTA 22'. Shower, hot water, etc. Immaculate condition. This will make a lovely unit for some lucky family.
REDUCED TO CLEAR $3995

1971 17' SOUTH PARK loaded, premium condition.
ASKING PRICE $2895

1 only new 1971 TRAVELAIRE 19 foot, shower model.
Regular price $4195
REDUCED TO ONLY $3695

1 only new 1971 NOMAD 23 foot tandem — with tub, forced air furnace. A de luxe unit in every respect.
Sold new for $5495
SALE PRICE $4495
SAVE $1000
at the sale price.

1971 NOMAD 19½' tandem. Fully equipped with shower, etc. Like new in every respect.
Sold new for $4295
SALE PRICE only $3695
It's a real buy for someone.

Drop in today and discover why more people are shopping COASTLINE when buying a new travel trailer. We have a tremendous selection of new units in stock now with a wide range of floor plans and models at very competitive prices. Choose your new travel trailer from one of these famous makes.

TRAVELAIRE
KUSTOM KOACH
NOMAD
PROWLER
TRILLIUM

WE'VE GOT A NEW TRAILER TO FIT YOUR FAMILY'S NEEDS AT A PRICE YOU CAN AFFORD TO PAY.

COASTLINE TRAILER CENTRE
642 Burnside 388-6021

LAYTON
SEAGULL
SPRITE

'63 17' PYRAMID trailer, sleeps six, icebox, 3-burner stove and toilet $1595

'72 19' PROWLER. Fully self-contained $4195

— PARTS —
—RIDE-RITE truck, air springs $97.95
—POW-R-TRAP, 12 volt to 115 volt $32.95
—Battery condition meter $7.95
DIV. OF DOMINION MOTORS
1812 Douglas 385-5012

TRUCK AND CAMPER, EXcellent condition, '68 Ford, 360 V-8, FM stereo radio, 8-track tape deck, '72 CAVEMAN CAVETTE, fully equipped, 3-way fridge, 3-burner stove with oven, furnace, intercom, sleeps 4. Must sell. Offers. 385-5928.

CUSTOM BUILT 14-FT. TRAILER. Less than year old. Complete with 75 lb. icebox, 3 burner propane stove, chemical toilet, heavy duty equalizer hitch. Immaculate throughout. Only $1695. Phone 383-3130 after 5.

CORDA LANE
New GMC 1-ton dual wheel, power steering, brakes, automatic, New Corda Lane 13' chassis mount camper.
478-5417 894 Goldstream

DOGWOOD TRAILER SALES
PARTS—PROPANE
RENTALS
RANDELL TRAILERS AND CAMPERS. 478-6841
Highway 1 and Millstream Rd.

MORRIS
TRAILERS AND CAMPERS
2936 Douglas at Burnside, 385-2332
HOLIDAIRE TRAILERS
and Roamer Campers
NOW IN STOCK

McCALLUM MOTORS LTD.
Buccaneer campers for Datsun, Toyota, and Mazda trucks. Priced from only $1,195. It pays to look at Yates and Cook. McCALLUM MOTORS LTD., 386-6168.

ALL FIBREGLASS HARDTOP Century tent trailer. Mattresses, spare rim and canopy included. Excellent condition. $700 or best offer. After 5 p.m., 592-2193.

NOTICE TO ALL CAMPER OWNERS: OAK BAY TEXACO stocks tire mounts and bumpers, auxiliary gas tanks, at 1990 Oak Bay Ave., 598-3411.

1969 8' CUSTOM-BUILT camper, 48" overcab bed. Avocado stove, icebox, sink, propane lamps, 110 and 12 volt lights, 920 lbs., $1295. 652-2620, 386-7964.

WINNEBAGOS FROM 18' TO 28'. 11 MODELS to choose from.
VICTORIA MOTOR HOME SALES LTD.
2936 Douglas 385-2332

FOLDAWAY TENT OR UTILITY trailer conversion — sleeps 2 comfortably, can be stored in a closet. Ideal for compact cars. $175. 386-0116 after 5.

12' TRAILER, LIGHT WEIGHT, propane stove, icebox, sleeps three, good condition, $650 or offer. 479-1434

MILLER CAMPER, 9½', PROpane, fridge, stove, heater, full height, flush toilet, side dinette, jacks, A-1. $2,500. 656-1696.

FORD HEAVY DUTY F-250 twin beam, 4-speed, ¾-ton, positraction with 8' Kustom Coach Camper. Offers? 656-2987.

12' SCOTTY TRAILER, STOVE, icebox, sleeps 4, $825 or best offer. Elgin tent trailer, sleeps 4. 652-2480.

AL'S BOX TRAILERS
Custom built trailers at a very reasonable price.
383-8233 214 Dundas

6'X11' KNIGHT TRAILER, sleeps 2 and 2 small children, licensed. 386-0439 to view after 10 a.m.

AIRSTREAM 26' — 1968 DELUXE air conditioned. Terrific shape and appointments. Weekdays only 658-5697.

1970 19 FT. GLENDETTE TRAVel trailer, 100 per cent self-contained. A real beauty. $3,450 or nearest offer. 479-6578.

NEW FACTORY-MADE HIGHWAY utility trailer, c/w lights, $275.
VIC. LAWNMOWER HOSPITAL
834 Johnson, 386-8338

1969 ECONOLINE MOTOR HOME, self-contained, new tires. Ready for road. $4,500. 112-537-2502.

1969 ECONOLINE, CAMPER equipped. Ready to go. $2,895. To see, phone 384-6759.

TRAVELAIRE, 13', TESTED, sleeps 4, immaculate, $1395. 592-9496.

1969 WOOD SOFT TOP TENT trailer, carpeting and cupboards, $300. 386-3659.

EMPRESS 24' MOTOR HOME, immaculate condition. Phone 746-4921 Duncan.

1971 8' CAB-OVER CAMPER, Excellent condition. $1,200. 611 Roseridge, 479-2041.

LOW BOY CAMPER FOR SALE, fully equipped. $500. 478-6195.

168 CAMPERS, TRAILERS AND MOTOR HOMES

IT'S A FACT
Have contracted with CAMPER TERRITORY, SOUTH PARK, SOLED, STARCRAFT and SPORTSCRAFT we have these lines of recreational vehicles on Vancouver Island

IT'S A FACT
You'll receive a liberal allowance for your present unit when trading it on a new R.V.

IT'S A FACT
We don't exaggerate when we state that every sale is backed up by service from OUR OWN Service Dept because we guarantee customer satisfaction.

IT'S A FACT
Our prices on new or used trailers, campers or tent trailers are fair and reasonable.

VICTORIAN DAY
SPECIALS
$200 off the marked price on four '72 SOUTH PARK demonstrators.
'71 CAVEMAN camper 11' $2995.00
'71 ARISTOCRAFT camper, 10' $2695.00
'69 TRAVELAIRE, 19' $3495.00
'70 SCAMPER Ir. Motorhome $8500.00
'61 KENSKILL, 16' $1195.00
PURVIS FLACK
TRAILER SALES LTD.
1915 QUADRA, ACROSS
FROM THE CURLING RINK
Phone 388-9188
Service Dept. 382-4611
OPEN SUNDAYS, Noon-5:30 p.m.

EMPRESS PONTIAC
BUICK
GMC

Recreational vehicle centre. See the newest addition to our complete line of leisure vehicles.

The Aquarius 1800 Motor Home. Unique design, unsurpassed quality, completely self-contained. Total C.S.A. approval
and
IN STOCK NOW
The Northstar 24' Voyager motor home. The ultimate in touring luxury. Total C.S.A. approval.

— WE RUN —
A VERY SIMPLE
— BUSINESS —

WE SELL CAMPERS
AND MOTOR HOMES
Drop in and See Us
2524 Douglas at Bay
382-7121

NOTICE
Before you buy a camper or trailer at any price be sure to see the 1972 Vanguard and get the best deal in town.
Vanguard
—Campers
—Trailers
—Country Cruiser
—Canopy tops
Security and Okanagan
SMALL TRUCK CAMPERS
BUILD YOUR OWN
Camper, trailer, and van conversion parts, supplies and accessories, large stock at reasonable prices.
S. J. PEDEN LTD.
YOUR VANGUARD DEALER
Open till 9 p.m.
Thurs. and Fri.
2855 Quesnel St. 386-3464

—VICTORIA'S—
—EXCLUSIVE DEALER—
For
—VANGUARD
COUNTRY CRUISER
—BOISE CASCADE
MINI-LINER
—BOISE CASCADE
HI-LINER
"TOPS IN THEIR FIELD"
CORNELL CHEV-OLDS
385-5777 3050 Douglas
"YOUR MOTOR HOME
— CENTRE" —

MOTOR HOME, 18 FT.
1971 DODGE, 1-TON, 360, V-8, AUTOMATIC, POWER STEERING, POWER BRAKES, FACTORY AIR CONDITIONING, RADIO, STEREO, HOT WATER HEATER, FURNACE, WATER PRESSURE SYSTEM, TOILET, GAS RANGE AND OVEN, GAS ELECTRIC FRIDGE, COMPLETELY SELF-CONTAINED, SLEEPS FOUR OR MORE PEOPLE. WITH ONLY 4000 MILES. FACTORY WARRANTY. COST NEW $12,000.
SPECIAL $8995
DEPAPE MOTORS
847 Yates 384-8035

NEW
PARKLANE hardtop tent trailer—sleeps 4. Comes in basic and fully self-contained models from
ONLY $979
LIMITED
PACKAGE PRICE
1972 VOLKSWAGEN and PARKLANE trailer.
SEPARATE COST $3304
PACKAGE DEAL $2995
SPEEDWAY VOLKSWAGEN
PORSCHE
Both sides of Yates
385-2415

FENNELL'S
TRAILER SUPPLIES
Parts — Propane — Repairs
GALAXIE CAMPERS
SPORTSMAN CANOPIES
9 a.m.-8 p.m., Mon.-Thurs.
Open 7 days a week
6459 Pat Bay Hwy. 652-2511

SMALL TRUCK CAMPERS
"Timberland Traveller"
The Camper for
IMPORT TRUCKS
Locally manufactured with full range of styles, colours and equipment. Total C.S.A. Display Units at 2480 Millstream. 478-2897.

SUPER MARKET
Over 30 models of tent trailers on view. Special $30 allowance for island residents when purchased at Impala Camping Village, 1070 Cambie Road, Richmond. See the Fabulous Cabana Motor Home. We'll be in Sidney soon.

STEEL TRAILER FRAME WITH mini running gear, could be adapted for boat, utility or tent trailer, $50. 382-1330.

NEW HEAVY DUTY UTILITY trailer, 478-3637 or 385-1279.

185 CAMPERS, TRAILERS AND MOTOR HOMES

CANADIAN MOTOR HOMES
Dodge Emperors — Fort Executor
10'—32' from $4,795
New and used travel units.
JACKSON'S GOLDSTREAM ESTATES
974 Goldstream Ave. (1A) 478-5812
"Experienced motor homers"

OKANAGAN CAMPER, BUBBLE top model suitable for import pickups. Norwood Mazda. 385-1451.

NEARLY FINISHED 10'10" camper, water tank, arborite cupboards. 477-4466.

65 VOLKSWAGEN CAMPER BUS, excellent condition. Must be seen. 386-3271.

1971 24' MOTOR HOME, 8,000 miles, new $16,000. Asking $12,500. 477-1698.

PETE'S TENT AND AWNING 8' by 10' trailer awning with spring loaded poles $79. 383-8939.

17½' HOLIDAY, LIKE NEW, every conceivable option. $2,950. 478-1486.

14 FT. TRAVEL TRAILER FOR rent, $35 per week. 384-0492 after 5.

AUTO SOFT-TOP TENT TRAILER and accessories for sale, $350. 384-0972.

1969 VOLKSWAGEN CAMPER, custom made, 27,000 miles, very good condition, $2,950. 382-8035.

MUST SELL. 9½' VANGUARD camper, excellent condition, $1,650. Offers. 477-4191.

TENT TRAILERS FOR RENT. Reserve now — $25 week, or $5 day. 478-3879.

FOR RENT: 14-FT. TRAILER, sleeps 4. By day, week or month. 382-7006.

14' SHASTA, VERY GOOD CONDition. $1100. Wells O'Weary Camp. 642-5528.

PARTLY COMPLETED 8 FT. cab over camper. 2266 Sooke Rd. Colwood.

9' CAVEMAN CAMPER, FURnace, jacks, ice box, oven. Best offer. 478-6192.

25' TRAVEL TRAILER. PRICE $1000. 478-2445.

MOTOR HOME COMPLETE, sleeps 2, $1,800. 592-1325.

CHASSIS MOUNTED CAMPER, open to offers. 478-1173.

189 MOBILE HOMES AND PARKS

BOB'S TRAILERS

HERE TODAY!
New stock of LO-LINERS including the all new self-contained LO-LINER with shower. See the all new 22 ft. LANDLINER twin bed, for value try it at $4895.

THIS WEEK'S SPECIAL HOME
12-48 FOUR SEASONS de luxe model, reg. $8495 plus tax, this week complete set-up, tax included $8450.

JUST MOVE IN

PLEASE NOTE!
14 years experience in the service of all travel trailers and parts. Hitches installed by certified welders.

386-3623 478-4979

TOTE-EM TRAILER SALES

12x65 VAN-DYKE custom with 4x12 living room extention, de luxe electric range and frost-free fridge, 2-bedroom, front dinette, complete with 8'x19' sunroom, plus a host of must see features. A choice fully landscaped lot in tri-way mobile home park. $14,500.

TO VIEW: PHONE
478-1041 or 384-8791

GLENKEY MOBILE HOMES LTD.

"Your key to better living"

2705 Douglas St. at Hillside
385-2491 385-2492

WAGON TRAIN ESTATES LTD.
2524 Douglas St., 386-3291

NEW ARRIVAL: 12'x52' Embassy with many extras such as washer and dryer, shower doors, 2-door frost-free fridge.

Ask for our used "Specials"
Spaces available

GOLDSTREAM MOBILE HOMES LTD.

COMMODORE — ATCO HOMES MODULINE
2885 Trans-Canada Hwy.
478-1751
Open Mon.-Fri. 9-9
Sat. 9-5, Sun. 1-5

MOBILE HOME
12x61—New — Furnished. Lakeside Park, 2 large bedrooms.
This one won't last.
Shillington's Mobile Home Sales
1261 Goldstream Avenue 478-1509
Office: Ray's Trailer Park

TRIANGLE HOMES LTD.

MARINER, GENERAL LEADER AND PREMIER
478-1774

GREAT LAKES MOBILE HOME, size 22'x44', excellent condition, includes washer, dryer and gas stove. All set up at Goldstream Villa ready to move in. Adults only. $13,500. Bentley. 385-5911.

12X60 TUXEDO MANOR, GOLDstream Villa Park, 3 bedrooms, $11,500. 478-5760.

WELLS O' WEARY TRAILER Lodge, waterfront, 5 miles west of Sooke on West Coast Rd., 385-3674, 642-5465.

$7500
Unfurnished 12'x57' Page mobile home, lived in 9 months, electric stove, frost-free fridge. 478-5612.

MUST SACRIFICE, 1970 12'X64' Four Seasons 3 bedroom, 1½ bathrooms, adult park. Best offer by June 1. 478-2391.

MOBILE HOME, 5 MIN. FROM city centre. Apply No. 7, 1345 Craigflower, 386-1639.

8X35 TRAILER, GOOD CONDition. Adult park. $3,000 or nearest offer. 478-7585.

8X40 MOBILE HOME, ELECTRIC heat, $3,200. Ready to be moved. 478-4925.

12' x 44' TWO BEDROOM DUChess, furnished. Phone 478-7486.

178 SUMMER RESORTS

SHAWNIGAN LAKE, MODERN furnished cottage, private beach and dock. Now to September. $750 or by month. Victoria Press, Box 350.

COSY COTTAGE, ALL CONVENiences, on Lake Cowichan. Safe private beach. Available weekly. June thru August. 477-3656.

COTTAGE ON BEACH AT COWIchan lake, sleeps 5, boat included, $75 weekly. 385-7337.

16' TRAILER ON BEACH AT Cowichan Lake with boat $45 weekly. 385-7337.

MODERN FULLY EQUIPPED cottage, Mill Bay Waterfront, $80 weekly. 383-4983 after 4 p.m.

185 CONVALESCENT AND REST HOMES

MAIN FLOOR, VERY SUNNY SEmi private room for a lady needing attention. Excellent meals. Reasonable rates. 384-1750.

IN CONVALESCENT HOME, VACancy for lady. Single or sharing home privileges, diets if needed. Victoria Press Box 332.

WE HAVE A VACANCY FOR A lady. Pleasant atmosphere, personal care. Near the sea. Phone 382-7406.

LOVING CARE FOR MOTHER or Father. Call Mrs. Mack, 383-9315. Fairfield Rest Home.

OAK BAY, SMALL GUEST home, room to share (gentleman), or private. 598-4423.

190 ROOM AND BOARD

GUEST HOUSE, EXCELLENT room and board, special rates for permanent residents, pleasant location. 386-6903.

190 ROOM AND BOARD

THE GLENSHIEL HOTEL offers full hotel services to retired guests. Reasonable rates include 3 excellent meals, afternoon tea, elevator and TV lounge. Close to transport and Beacon Hill Park. 383-4164.

PRIVATE ROOM IN FAMILY home for working man, near Oak Bay Junction. 384-9748.

GENTLEMAN, WHO LIKES COMfort in de luxe home, excellent food, $150 month. 382-7667.

2 PRIVATE ROOMS, ONE WITH washbasin. Pensioners welcome, central. 385-3547.

FURNISHED BEDROOM, PRIvate entrance, board available. 383-8406.

GOOD ROOM AND BOARD, homey atmosphere. 592-4150.

ROOM AND BOARD, 5 MINUTES from town. 384-8320.

BOARD AND ROOM FOR friendly woman. 382-4344.

ROOM AND BOARD IN TOWN and Country area. 382-1978.

191 ROOM AND BOARD WANTED

ROOM AND BOARD WANTED for Trainees at Goodwill Enterprises Rehabilitation Centre, 220 Bay Street. Anyone interested in helping please phone 385-5756.

193 ROOMS TO RENT

HARRIS GREEN APT.
Clean rooms, $18 a week and up. Parking, kitchen facilities, laundry. Right downtown at 921 Pandora. 386-9083.

ROOMS, SINGLE $4 UP. $16 weekly. Breakfast available.
Roccabella Guest House
777 Blanshard 385-9030

2 ROOMS, WILL FURNISH TO suit or rent single. Elderly person or woman, non-drinkers only. 384-8294.

SPACIOUS BED-SITTING ROOM, Oak Bay Junction area, kitchen privileges, utilities supplied. 383-3141.

NEW ENGLAND HOTEL. QUIET, clean rooms. Downtown. Reasonable rates. 1312 Gov't St., 382-1825.

ROOMS TO RENT FURNISHED, clean, $75-$95. 2122 Cook Street, No. 6.

QUIET HOME NEAR ST. JOseph's with kitchen privileges, no drinking, men only. 383-6506.

WALNUT PANELLED BEDSITting. Cablevision, parking, bus. $75. 1303 Gladstone. 382-6728.

JAMES BAY. PERSON TO share house, $60. Phone 383-2622 or 384-3961.

FAIRFIELD NEAR COOK, clean furnished front room. $55 month. Phone 385-3705.

ESQUIMALT LADY WILL SHARE exceptional home with female. 386-1730.

FURNISHED, CLEAN ROOM, kitchen. Near Vet's Hospital. Men. Cablevision. 592-6615.

$35 MONTH. BEAUTIFUL SLEEPing room. Automatic heat, hot water, 2739 Fifth St. 382-3474.

ATTRACTIVE ROOM FOR GIRL, near U-Vic. Desirable situation, reasonable. 477-6202 after 5.

$55. EVERYTHING INCLUDED. Fully furnished. 383-5996.

FOURTH PERSON FOR 4-BEDroom house. $60 month. 384-5309.

NEAR NADEN, SMALL ROOM, utilities included, $45. 479-6924.

197 HOUSEKEEPING ROOMS TO RENT

QUIET RESIDENTIAL HOTEL, opposite Centennial Square and City Hall for elderly citizens. Reasonably priced rooms by the month. 710 Cormorant Street, 385-9222.

SCOTT APARTMENTS
Extra-large L H K rooms for middle-aged or elderly tenants. Hot and cold water, gas ranges, cablevision all rooms. 2639 Douglas St. 382-1221.

RITZ HOTEL
Convenient downtown location
Elevator service — cablevision
Daily, weekly or monthly rates
710 Fort St. 383-1027

LADIES ONLY
Nicely furnished, including utilities. Excellent Fairfield location.
DON STRIPLING 386-1361
Canada Permanent Rentals

NEAR BEACON HILL PARK AND Ocean. Luxuriously furnished, recently renovated small housekeeping room. Private electric kitchen facilities, $70. 598-3245.

HOUSEKEEPING ROOM WITH separate kitchen, near Beacon Hill Park. $90. All utilities included. 478-5443 after 4 p.m.

GENTLEMAN, NICE SMALL furnished bed-sitting room. All found. Available June 1. $60. 382-4805.

ONE LARGE FRONT ROOM AND one up, linen supplied, near park, elderly quiet gent, call 388-6186 after 6.

FURNISHED ROOM, $40 A month. All utilities. Opposite Queen Victoria Hospital. Phone 383-9467, after 5:30 p.m.

LARGE FRONT ROOM, WELL furnished, Fairfield, near sea, bus, park, shopping. Cablevision. Gentleman. $85. 386-0360, 383-1846.

LARGE FURNISHED ROOM, fridge, hot plate, fireplace and utilities. Ladies. 385-2330 or 382-1907.

FURNISHED LIGHT HOUSEkeeping room, suits retired gentleman, $45. Near Jubilee Hospital. 658-8028.

QUIET LADIES ONLY. LARGE, clean room. Fridge, stove, sink. 385-5060.

FURNISHED ROOM FOR WORKing man, $55, utilities included. 127 Menzies. 478-3649.

FURNISHED ROOM, 1 BLOCK from Jubilee. Kitchen, bath, cable, T.V., Ladies. 382-1869.

BEDSITTING ROOM WITH kitchen, stove and fridge. Near park and shopping centre. 592-2365.

$65, FURNISHED BRIGHT AND clean, close to bus and town. 383-8101.

NEAR FORT AND COOK. Fridge, stove, sink, free cablevision and parking. 384-5920.

CLEAN, WARM ROOM, KITCHenette. Cook-Fort. Middle aged lady only. 384-7474.

WEEKLY, MONTHLY. CLEAN furnished rooms. Fridge, shop, park, bus. 383-9794.

CLEAN ROOM, AUTOMATIC heat, furnished. 2311 Dowler Place. 383-6675.

FURNISHED. ALL FOUND. COMfortable, Seaview. Park, Fairfield. 382-0541.

CLEAN ROOM, ALL FOUND, kitchen facilities. 1010 Linden. Caretaker. 384-7504, after 5.

$28—LADY PENSIONER ONLY. 1118 Quadra. 592-6470.

NEAR FORT, FRIDGE, STOVE, clean, $50. 385-2870.

CLEAN OWN KITCHEN AND sink. All found. 1007 Johnson.

FOR LADY, NEAR BUS. stores, 216 Moss Street. 652-3207.

2 LARGE ROOMS, FULLY FURnished, kitchenette, 1115 Princess.

200 APARTMENTS TO RENT UNFURNISHED

KIRKCALDY APTS.
575 MARIFIELD OFF GOV'T
Close to Parliament Buildings and PARK. Very quiet setting.
1 bedroom from $127
2 bedroom from $160,
Bachelor from $107
All suites with drapes, wall-to-wall carpets, cablevision, soundproof construction. Free parking.
Children considered.
Resident Manager, ste. 210
Phone: 388-4974 anytime

SWIFTSURE APTS.
540 RITHET ST.
1 bedroom from $130
2 bedroom from $160
Bachelor from $110
1 block from Dallas Road
Close to Safeway, banks, and bus line. Large roomy suites, concrete floors. Wall-to-wall carpets. Drapes, cablevision, free parking.
Children considered
Resident manager, Ste. 208 Phone: 384-1004 anytime.
Barrington Enterprises Ltd.
For further information on the above call 384-4128 weekdays 9:00-5:00. Transportation available.

2-BEDROOM, $125, 2416 QUADRA St., 384-0380 afternoons.

1-BEDROOM APARTMENT, $90. Apply 1343 Esquimalt Rd.

200 APARTMENTS TO RENT UNFURNISHED

GRANADA COURT
1231 FAIRFIELD ROAD

PRESTIGE APARTMENT

One bedroom suites from $137
Two bedroom suites from $175
Bachelor $135

Billiard room
Wall-to-wall carpeting
De luxe suites with vanity and dressing room in master bedroom
Hobby area
Controlled entrance
Soundproofing
Corner suites with windows in dining area
Sauna
Bus passes door
The most spacious suites in Victoria.

KER & STEPHENSON LTD.
385-3411

ORCHARD HOUSE
Victoria's Tallest Apartment Building

Apartment living at its finest: overlooking the Parliament Bldgs. or the Strait of Juan de Fuca. Walk to famous Beacon Hill Park or a leisurely stroll downtown. Enjoy the outdoor recreation area, heated swimming pool, sauna and whirlpool.

FACILITIES:
—Garage parking
—High quality soundproofing
—Fireproof construction
—All steel and concrete construction
—Three high-speed silent elevators

Res. Manager 647 Michigan
388-4659 or 382-4650

Apartment Hunting Can Be a Puzzle
Let Us Put it Together
OLYMPIC'S COURT
827 Selkirk Street
WALL-TO-WALL CARPETS
SEPARATE ENTRANCES
ALL UTILITIES INCLUDED
$132-$141
Contact Caretaker 382-5586
or
A. E. LePage Boultbee Sweet Ltd.
Hillside Shopping Centre
386-1341

YORK MANOR
121 RENDALL

DELUXE SUITES
WALL TO WALL CARPETING
COLORED APPLIANCES
ELEVATOR
THERAPEUTIC POOL
FREE OFFSTREET PARKING
INCLUDES HEAT, WATER AND CABLEVISION

BACHELOR SUITES FROM $114
ONE BEDROOM FROM $132

Call Res. Mgr., 384-1214
CANADA PERMANENT RENTALS

SIDNEY VILLA
2360 HENRY AVE.
SIDNEY

Extra space available for your boat or trailer.
2 1-Bedroom Suites
Free parking, cablevision, heat, hot water, drapes. Wall-to-wall. Elevator. Controlled entrance. Laundry facilities on each floor. Near Marinas, shopping plaza and senior citizens' centre. Sorry, no children or pets. Resident Manager, 656-4250 or 386-1508.

SWIFTSURE APTS.
540 Rithet St.

2 bedroom	From $160-$170
1 bedroom	From $130-$140
Bachelor	From $110-$115

1 block from Dallas Road. Close to Safeway, banks and bus line. Large roomy suites. Concrete floors, Wall-to-wall carpets. Drapes, cablevision and free parking. Resident Manager, phone 384-1004.
Barrington Enterprises

ENJOY WATERFRONT LIVING
LOVELY SANDY BEACH

SPECIAL REDUCED RENT

WITH NEW COLOR TV
New Luxury Suites
Close to Downtown
Bachelor, 1, 2 and 3-BR Suites
Bayshore Court, 912 Selkirk Ave.
385-0611, 386-0517, 592-7678
Abaco Property Management Ltd.

2-BR. Suites
3-BR. Townhouses
Heat, water and cablevision included. Children welcome. Sorry, no pets.
BURNSIDE GARDENS
3622 TILLICUM
384-0034 386-9849

CARLYLE APTS.
230 OSWEGO

384-4085	592-9516
—1-bedroom, 2nd floor	$123
—1-bdroom, 3rd floor	$127
—1-bedroom, 4th floor	$130

Cablevision, drapes, intercom, balcony, etc. Parliament Buildings area. Adults. No pets.

CAPTAIN COOK
1025 Sutlej 385-5364

—1-bedroom, top floor	$139
—1 bachelor, top floor	$117

W-to-W carpet, cablevision, drapes, controlled entrance, balcony, etc. Beacon Hill and Fairfield area. Shopping and bus around corner. Adults. No pets.

ELDORADO APTS.
1401 FORT ST.
Spacious corner apt. nice outlook, 2 bedrooms. Convenient to town, quiet well managed block, $130. Also, deluxe suite, wall to wall carpet, $140. Free heat, laundry and cablevision. Adults only. No pets. Mrs. French, 385-3061.

ROCKLAND ARMS
1030 LINDEN AVE.
Large 1-bedroom suite, quiet block, 4th floor, large balcony. Walking distance downtown. Mature tenants only, no pets. 383-6167.

ELMHURST APTS.
QUEBEC STREET
Modern apartment block. Suites available immediately. 1-bedroom. All facilities. Cablevision, etc. Apply 382-5945, 9-12 noon, daily.

FREE JUNE RENT, OVERLOOKing park, lovely 2-bedroom, large windowed kitchen, handy to shopping, bus. Laundry, suit quiet adults, $135. 477-2833.

SPACIOUS ONE AND TWObedroom suites in quiet block on Victoria-Esquimalt boundaries. $135 and $150 includes heat, water, carport, laundry facilities. 386-0916.

$90. ONE-BEDROOM SUITE, Esquimalt Road. Close to stores and transportation. Hardwood floors. For view phone 384-3574.

1½ BEDROOM UPPER APARTment, close to Beacon Hill Park. Water, heat, cablevision, $120. Available July 1. 386-2790.

LARGE 1-BEDROOM SUITE, 1 block shopping and bus, heat, cable and laundry included. 385-3848.

JULY RENT FREE
2-bedroom (July 1), $160; 1-bedroom, $136; both on top floor; heating, water, avocado appliances. Manager 386-3784.

OAK BAY, CRANMORE COURT, one bedroom suite, $125. 2100 Cadboro Bay Road, 592-6329, after 5 p.m.

THE CHATELAINE
1-bedroom modern suite, $120. 2-bedroom suite from $150. 383-6809.

1-BEDROOM APARTMENT. Drapes, fridge, stove, Cablevision, electric heat supplied. $118. Apply 2546 Quadra or phone 384-0116.

DELUXE 1-BEDROOM SUITE, separate entrance, all utilities, electric heat. 479-2820.

LYNMOUR MANOR
Large bachelor suite, $90. Mature adults. 383-4314.

1020 CATHERINE, 2 SUITES FOR rent, $100, $160. Available now. Phone 386-7397 anytime.

SEMI-FURNISHED, 1-BEDROOM suite, Cable, heat, water. $90. 384-1245.

2-BEDROOM SUITE. HEATED. Available June 1st. Central. 382-6054.

BACHELOR, $85. JAMES BAY. 383-8614.

2-BEDROOM, $120. JUNE 1ST. 2 children. 383-8614.

200 APARTMENTS TO RENT UNFURNISHED

BOWKER MANOR
2233 Bowker Ave.
1-bedroom suites available immediately at $140 in this nice quiet modern building. One only 2-bedroom suite June 15th at $180
AND
VILLAGE MANOR
2056 Oak Bay Ave.
One only bachelor suite at $120, available immediately and 2-bedroom suites from $180 available now in this building situated close to all stores and transportation.
RENT INCLUDES HYDRO, heat, parking, cablevision, balconies, Wall-to-wall carpeting. For more information on both of these, CALL
BROWN BROS. ON BLANSHARD
385-8771 Anytime!

"Where tenants are people not numbers on doors."
BRIERWOOD MANOR
465 Niagara Street
FIRST IN SPACE
NEW, NOW RENTING
This new quality-built building has some of the most spacious suites in the city featuring all modern conveniences at reasonable rates.
Sorry; bachelors and 2-bedrooms are all rented.
FOR LIMITED TIME ONLY SPECIAL RATES ON 1-BEDROOM APARTMENTS.
Resident Manager 388-6355
MONTREAL TRUST
386-2111 1057 Fort Street
For viewing and transportation

"Where tenants are people, not numbers on doors"
HARRISON HOUSE
1417 Harrison St.
Modern new block on quiet street between Pandora and Yates for convenient transportation services.

1 BEDROOM	$130
2 BEDROOMS	$165

Resident Manager 385-2205

GLENWOOD APTS.
206 Oswego Street
Quiet area near sea, park and city centre in modern well maintained block.

2 BEDROOM	$145

Resident Manager 383-8508
MONTREAL TRUST
386-2111 1057 Fort street
For viewing and transportation

COMPARE OUR RENT FOR REAL APARTMENT VALUE
High location; large suites; carpets, drapes, free parking, cablevision; excellent shopping; bus stop at door.

BACHELOR SUITE	$115
1-BEDROOM SUITES FROM	$132

OAKVIEW MANOR 3420 QUADRA
Phone 383-9393 OR Rental Agents:
P. R. BROWN and SONS
762 Fort Street 385-3435

BELLWOOD PLACE
1125 OSCAR ST.
THIS new quality-built bldg. featuring spacious stes with all modern conveniences, some with REAL FIREPLACES INCLUDING:
—Cable
—Harding W-W Carpet
—Decorator Drapes
—Heat
—Large Balconies
—Parking
—C. Ent.
—Elev.
—Superior Soundproofing
Call Congen. Res. Mgrs. 384-1406 or Bayshore Realty Ltd. 388-6424.

WELLINGTON MANOR
1670 FORT ST.
Excellent location, close to stores and transportation. Hardwood floors in all suites. Modern conveniences. Resident manager.
1-BEDROOM FROM $120
2-BEDROOM FROM $155
BROWN BROS. AGENCIES LTD.
385-8771 Anytime

QUEENSWOOD ARMS
666 COOK ST.
(Close to town, shops, park and bus)
"Modern conveniences at" reasonable rates
including:
—Cablevision
—W-W Carpet
—Drapes
—Heat
—Large Balconies
—Off Street Parking
—Controlled Entrance
—Elevator
Call Congen. Res. Mgrs. 386-7060 or Bayshore Realty Ltd. 388-6424

OAK BAY-WILLOWS LISCOMBE MANOR
2544 DUNLEVY
Large 1-bedroom ground floor suite. Conveniently located for shopping in Estevan Ave. shopping centre. On bus line and within walking distance of Willows Beach. Concrete construction for soundproofing and fire safety. Rents $130.50 per month. Adults only. Sorry, no pets. Monarch Holdings Ltd., 592-0711.

DOVER HOUSE
1138 YATES STREET
Large 1 and 2-bedroom suites available in this new Block. Shag carpets, sauna facilities. Walking distance to town. 1-Bdrm suites from $129; 2-Bdrm suites from $176. Contact the resident-manager at 384-6895 or call Rental Agents: P. R. BROWN and SONS LTD.
762 Fort Street 384-3435

QUADRA VILLA
QUADRA AT TOPAZ
1 and 2
CHILDREN WELCOME
Sundeck, patio, drapes, cablevision, laundry and parking.
2 bedrooms — $149
3 bedrooms — $159
Resident Manager, Ste. 2854
382-0722

OLYMPIC VIEW
1160 ESQUIMALT RD.
New building. Ideal location. All modern facilities and lovely large suites. Available:
1-bedroom suite $130
Bachelor suite $110
One 2-bedroom suite, $180
Resident Manager, 384-9121

ESQUIMALT — CLOSE IN
$140-$150. Ground floor, 4½ rm. apt. (2 bdrms.) June 1st includes heat, hot water, cablevision hookup, elec. fridge, and range, washing facilities (no objection to 1 infant). Call 382-4312 or resident Manager, 382-6848.
Dickie Agencies Ltd.

ON THE OCEAN
VICTORIA'S QUIETEST BLOCK
LARGE PATIOS
CHOICE SUITES
DUNSMUIR HOUSE
"Off Esquimalt Rd."
831 Dunsmuir Rd. 388-4943

VAN MEARE MANOR
Spacious, modern suites in quiet block, walking distance to town. 1-BR $135. 2-BR. $155. Includes heat, cablevision and free laundry. Resident Caretaker or Royal Trust 388-4311.

NEWLY BROADLOOMED DEcorated 4-room apartment plus 4-piece bath. Cable. Near Park and Buildings. Mature, considerate, working adults. Permanent. No pets. $125. 382-9973.

BRIGHT MODERN ONEbedroom suite, stove and fridge, heated. Quiet mature persons, $95. 382-6055.

COMFORTABLE ONE BEDROOM suite, heated. Available 1st June $85.
Royal Trust 388-4311

ESQUIMALT NEW FOURPLEX, shag rugs, cable, colored kitchen and bath, separate entrance, 382-0438, 386-6801.

PARK ROYAL MANOR
Cook and Pakington. 1-bedr. suite $132-$142. Royal Trust Co., 388-4311.

2 BEDROOM SUITE, STOVE fridge, $85. For couple. 384-7770.

200 APARTMENTS TO RENT UNFURNISHED

MT. TOLMIE RIDGE APTS.
Panoramic views, 106 outstanding deluxe suites on a six acre private park.
—Heated indoor swimming pool
—Sauna bath
—Hydro-therapy pool
—Billiard room—View lounge
—Hobby room—Workshop
—Enclosed parking
—3 elevators
—Concrete floors
—Excellent soundproofing

ONE BEDROOM from	$145.00
LARGE ONE-BEDROOM WITH VIEW	$171.00
TWO BEDROOM from	$190.00

—Enclosed parking included.
—Many suites contain two bathrooms and shag carpets.
For further information call:
Mr. R. Bowlby
598-1121

OAK BAY
WINCHESTER COURT
"Beautiful Courtyard Entrance"
—92 de luxe extra spacious suites
—Quality wall-to-wall carpeting
—Concrete floors, Dble. walls
—REC. ROOM WITH BILLIARD AND BRIDGE TABLES.
—SAUNA ROOM
—WORKSHOP
—Walnut kitchen cabinets
—Feature wall, china shelves
—Colored appliances
—Cushion floor, kitchen and bath
—Generous living areas
—All suites include heat, cablevision, drapes, storage, parking
—Courteous resident managers.

BACHELOR	$122
ONE-BEDROOM from	$135

Call Mr. and Mrs. A. Greul, No. 417-1063 Foul Bay Rd. — 592-6345

"THE OAK BAY MALL"
2025 OAK BAY AVE.
Centrally located to bus, shopping centres, UVic Jubilee and leisure areas. Luxury apartment with bright de luxe suites.
—All suites include heat, cablevision, drapes, storage, parking.
June 1st—ONE BEDROOM $140
Mr. and Mrs. R. McIndoe
Suite 202 — 598-2666

"THE ROYAL RICHMOND"
JUBILEE AREA
FREE ELECTRICITY
Best rental value in the area.

BACHELOR	$120
ONE BEDROOM	$130

Mr. N. Demmons 386-0621
No. 201 — 1720 Richmond Rd.

PARK PACIFIC APTS. LTD.
For details and transportation to view all above suites, call Mr. R. Bowlby, Prop. Mgr. 598-1121.

TUDOR ESTATES LTD.
2030 Douglas St.

THE RICHELIEU
3187 Shelbourne St
Phone 592-0554
1-Bedroom from $127
2-Bedroom from $166
Corner suites also available.

THE FONTAINEBLEAU
3159 Shelbourne
Phone 592-1761
1-Bedroom $130
2-Bedroom $166
These twin apartment buildings are situated close to all shopping and transportation and offer all modern apartment conveniences.

CHARTWELL HOUSE
1343 Harrison St.
Phone 388-6930
1-Bedroom from $125
2-Bedroom from $158
Located on a quiet street close to all transportation, wall-to-wall, drapes, cablevision, heat, controlled entrance all included.
ADULTS ONLY, NO PETS

THE PRINCESS PATRICIA
701 - 703 Esquimalt Rd. and Inner Harbor
View the Blue Pacific From our Spacious Suites
—Cable vision
—Lounge
—Sauna
—Controlled Entrances
—Sound proofing
—Recreation Room
—Child 2 and under welcome
Inquiries 9 a.m. to 8 p.m.
Phone 382-2223

$124
Carolwood Apts. — 1381 Pandora Ave. 1-BDRM suite. Ph. 382-1498.

$125
Royal Lynnwood Apts. — 1310 Hillside Ave. 1-BDRM suite. Ph. 385-8454.

P. R. BROWN and SONS LTD.
762 Fort Street 385-3435

OSTERLEY COURT
1520 RICHMOND, NEW
Soundproof concrete floors
Controlled entrance
Wall-to-wall carpets, drapes, cablevision, electric heat and parking included.
2-bedroom $170 top floor
Resident Managers
386-1767 or 477-1062
Sorry, No Children or Pets

ELMWOOD TERRACE
1399 STANLEY
1-bedroom suites, adults only, billiard room, wall-to-wall carpeting, controlled entrance, sauna, cablevision, drapes, electric heat. $130 per month. Resident Manager, 384-1780.

CHERRY BLOSSOM COURT
310 ST. JAMES STREET
$129—1-BDRM Suite
$167—2-BDRM Suite
Phone 382-4546
P. R. BROWN and SONS LTD.
762 Fort Street 385-3435

UNIVERSITY DISTRICT
TARA COURT
3880 SHELBOURNE ST.
Spacious carpeted 1-bedroom from $132. 2 bedroom from $156. Modern block. Balconies. Adults. Allowance made for small pets.
477-2870 or 477-3038
Investors Syndicate Realty Limited

THE ROYAL SCOT —
425 QUEBEC ST.—PH. 385-3543
New apartment building with furnished and unfurnished suites; indoor pool, hydro-therapy pool, suanas, shag carpets, underground parking, laundry, games room.
P. R. BROWN and SONS LTD.

NORWOOD ARMS,
845 BURDETT ST.
Directly opposite court-house, 1-bedroom suite available, mature adults only, no pets please. 386-6630.

TWO 1 BEDROOMS, $99.50 PER month. One 2-bedroom, $129.50 per month. Heat and water included. Esquimalt. Rhyndard Developments Ltd. 384-1711, 478-1983.

RIDGE APTS., 2120 RIDGE RD. Very attractive, 1-bedroom suite with carpets, drapes, cablevision, etc., $125. Babies welcome. To view call Mr. Krieger, 382-0596.

PARKLODGE APARTMENTS — 912 Heywood, on Beacon Hill Park. Spacious 1-bedroom suite $125, garage $7. Prefer mature adult, phone 382-4464.

ROYAL LANCER APTS.
Adjacent to Shelbourne Shopping Plaza, controlled entrance, and elevator, bedroom, $123, 2 bedroom, $150. Phone 477-4465.

HILLSIDE-SEARS AREA
$125, 1-BR deluxe ste., in new apt. Manager 384-3291 or Western Homes Ltd. 392-9513.

1-BEDROOM SUITE, VICEROY Apartments, 1009 Fairfield. Cablevision, free laundry, $115. 479-4024, 383-1233.

TIDELINE APTS.
1470 Dallas Road
1-Bedroom Seaview, $145.
Resident Manager, 382-8851

THE CORONA
1-bedroom modern suite, $130. 382-0248.

VIC WEST, $85. COMFORTABLE 3 room suite. Quiet mature lady only. Available now. 592-2038.

LARGE FRONT 1 BEDROOM, $130 like new, 1471 Fort St. Call 388-9881.

BURNSIDE, LARGE, 2-ROOM, self-contained suite. $90. 386-6956.

$90, FAIRFIELD, BACHELOR suite. 383-1015 after 5 p.m.

BASEMENT BACHELOR SUITE. 382-4565.

MODERN 1-BEDROOM SUITES in town, $128, $130. 385-8270.

200 APARTMENTS TO RENT UNFURNISHED

THE SEAGATE
H E
S E A G A T
THE SEAGATE

707 ESQUIMALT ROAD

ON VICTORIA'S HARBOR WATERFRONT WITH VIEWS OF HARBOR, OCEAN, AND OLYMPIC MOUNTAINS

WITH VERY LARGE INDOOR HEATED SWIMMING POOL AND HYDROTHERAPY POOL

WITH RECREATIONAL FACILITIES BEYOND COMPARISON ON VANCOUVER ISLAND

A FULL SCALE HEALTH SPA WITH PROFESSIONAL STAFF

WITH LANDSCAPED GROUNDS AND A LARGE WATERFRONT COURT YARD

ALL PARKING IS INDOORS AND OUT OF SIGHT

ALL SUITES HAVE LUXURIOUS LONG SHAG CARPETING THROUGHOUT

EARLY VIEWERS HAVE FIRST CHOICE FOR WATERFRONT AND VIEW SUITES

ADULTS ONLY
NO PETS

REASONABLE RENTAL RATES
ONE BEDROOM SUITES
$141 - $170
TWO BEDROOM SUITES
$170 - $200
FOR RENTAL INFORMATION PHONE RESIDENT MANAGER, 383-1731
OFFICE 388-6100

Diamond Developments Ltd.

P. R. BROWN RENTALS
"The People to See — P.R.B."
1-BEDROOM SUITES

$115—Grant Heights Apts., 1265 Grant St. Ph. 384-7355.

$115—Rosewood Apts., 2558 Quadra St. Ph. 388-4838.

$118—Central Manor, 1230 Fort St. Ph. 382-7505.

$124—Carolwood Apts., 1381 Pandora Ave. Ph. 382-1498.

$124—Senator Apts., 1744 Oak Bay Ave. Ph. 388-4807.

$129—Cherry Blossom Court, 310 St. James St. Ph. 382-4546.

$130—Royal Lynnwood Apts., 1310 Hillside Ave. Ph. 385-8454.

P. R. BROWN & SONS LIMITED
762 Fort Street 385-3435

LORD AND LADY SIMCOE
The Simcoes
"Victoria's Prestige Address"
One and two-bedroom
Furnished or unfurnished
Large heated pool in Delightful Garden Setting
Saunas
Soundproofing
Wall-to-wall carpet
Free outdoor parking
Recreation room
Lounge
Cablevision
Controlled entrances
440-450 Simcoe St. 385-3111

NOW RENTING
CARRIAGE HOUSE
1020 BURDETT ST.
Lovely new building, walking distance to town. Guaranteed no rent increase for two years. Featuring:
—Wall-to-wall shag carpeting
—Balconies
—Free parking
—Colored appliances
—2-door fridges
—Therapy pool and sauna bath

ONE BEDROOM, from $138
TWO BEDROOM, from $175

RESIDENT MANAGER, 384-4365

BROWN BROS. ON BLANSHARD
385-8771 Anytime!

"FOR TRUE VALUE RENTAL CHECK AND COMPARE"
MONTE CARLO
1030 PENDERGAST

2-bedroom suite —	$170
1-bedroom —	$138 to $140

Res. Manager 383-9076

"CASA MONTEGO"
1035 PENDERGAST

1 bedroom suite — $136
These luxurious modern apartments in desirable Fairfield location. Near park, sea, bus and city centre.
G and O Holdings 388-7331

CLOSE TO SIMPSON'S MALL
1-bedroom $120.00
Bus stop at door. Wall-to-wall broadloom, free laundry, cablevision and parking. Individually controlled heating. (Incl.) No children or pets. Phone 386-9715 or 386-1214 days, 385-4165 eves. M. P. Tellier Securities Ltd.

CAIRN VILLA
Beautiful park-like setting, all modern conveniences, 1 and 2 bedroom suites situated at Lampson and Old Esquimalt Rd. at Highrock Cairn Park. Mature child welcome. For further information, call 477-5201 or Manageress, Mrs. Wood, 383-3239.

BY JUBILEE HOSPITAL
596. BRIGHT, EXTRA LARGE WELL DESIGNED BACHELOR SUITE, WALL-TO-WALL CARPETS, FREE WASHER, DRYER, CABLEVISION, PHONE 384-8124 OR EVES. 592-7734.
PEMBERTON, HOLMES LTD.

UNIVERSITY GARDEN HOMES
2 and 3-bedroom townhouses, 1½ bathrooms, family room opening on spacious lawn. Sundeck and inner court. Parking, heat and hot water. Cablevision and drapes, appliances included. No pets. $210 and $185 per month. 386-6235.

1-BEDROOM SUITE, PETS WELcome, wall-to-wall carpet, drapes, heat, hot water, cablevision. $140. 383-1793.

SIDNEY
2-bedroom apartments, modern building, from $135. Manager, 656-2575.

200 APARTMENTS TO RENT UNFURNISHED

CHARTER HOUSE
435 Michigan
384-8923

REGENT TOWERS
415 Michigan
383-6216

AVAILABLE
—Bachelors
—1-bedrooms
—2-bedrooms
—Swimming pool
—Covered parking
—Cablevision
—Located in spacious well-kept grounds
—Pleasant stroll to downtown
—Choice ocean view

All Rental

201 APARTMENTS TO RENT FURNISHED

AVAILABLE IMMEDIATELY 3 room suite. Heat, light, water included, suitable for middle aged. $95. 385-2692

JAMES BAY, LARGE 2-ROOM suite, electricity and water included. $85. 386-9309.

FORT-COOK, quiet apartment, private entrance, bath. 384-0120 after 10 a.m.

LARGE 1-BEDROOM SUITE, central. $100., utilities, quiet adults. 384-5360.

3 ROOM UPSTAIRS SUITE NEAR Mayfair, 1 or 2 adults. $80. 388-9854, 6-8 p.m.

1 BEDROOM, PANORAMIC view apartment. For 2 months. Adults only. Mornings 386-7395.

NON-SMOKER. NEAR SEA AND Beacon Hill Park. Utilities included. $125. 1 bedroom. 383-6385.

SMALL BACHELOR, BLACKwood St. All utilities included. Large yard. 388-7653.

BACHELOR, ONE-BEDROOM suite, fully furnished, $135-$160. 1940 Fort. 592-9516.

1-BEDROOM FURNISHED apartment. $115 a month. 383-5310.

ATTRACTIVE SUITE. ALL SUPplied. Quiet adults. 382-9327.

BURNSIDE. SPACIOUS 2-BEDroom suite. $115. 386-6936.

BUSINESS GIRLS TO SHARE large suite, $60. 383-4520.

MODERN 1-BEDROOM SUITES in town, $120, $130. 385-8270.

3-ROOM SUITE, CLOSE TO BEAcon Hill. $95. 384-5496, 477-2853.

202 APARTMENT FURNITURE TO RENT

Three Rooms from
$30 per month
STANDARD FURNITURE
382-5111
Immediate Delivery

RENT OR RENT TO OWN
Individual rooms or room groups. TVs and stereos, 24 hr. phone service
385-2435
MAIS FURNITURE
1821 COOK

RENT A WASHER-SPINNER or Portа Dryer from
BUTLER BROTHERS
1720 Douglas 385-3832
(ACROSS FROM THE BAY)

206 DUPLEXES TO RENT

SHELBOURNE UNIVERSITY AREA
1-Bedroom upper, modernly renovated, on large ½ acre lot with double garage plus extra parking. Ideal for responsible couple who enjoy freedom of space, quiet tenancy and garden. Over 800 sq. ft., all utilities paid — fridge and stove optional. $140, available immediately. Quadra Realty Ltd., call Tom Breiter, 385-1431 or res. 386-0116.

FOUR BEDROOMS
$195 Per Month
Nearly new on quiet street in ESQUIMALT. Colored appliances, cablevision, W-W carpet, full basement. Close to schools, shops and bus.
Bayshore Realty Ltd.
512 Fort St.
386-6424 Victoria 386-6424

SIDE-BY SIDE DUPLEX, 3 BEDrooms, full basement, stove and fridge, 1241 Faithful Street. Immediate possession. $165. 383-6063 after 6 p.m.

MODERN 2-BEDROOM, SIDE BY side, stove, frige, wall-to-wall carpet. 522 Springfield St. Available May 15. $160. 385-0991 or evenings 477-8921.

3 BEDROOMS, LARGE LOT, 1½ bathrooms. Available June 1st. $175 — $185 per month. Langford. Phone Rhynhard Developments Ltd. 384-1711, 478-1983.

DE LUXE DUPLEX IN SIDNEY, 9858 4th Street. 3 bedrooms, 1½ baths, wall-to-wall carpet, patio carpet, close to downtown. $170 per month. To view 2-7 p.m.

UPPER LAMPSON
Spacious 2-bedroom, dining room, fireplaces, large sunporch, close to schools, bus, shops; $200, heat supplied. 383-6385 evenings.

JULY 1ST, MODERN SIDE BY side duplex, 3 bedroom, 2 bathrooms, 2 fireplaces, playroom, carport, water included. Close to Jubilee, no pets. $185. 479-4102.

2142 GRANITE — 2-BEDR. DUplex, LR with fireplace, $125. Available June 1. Mrs. Neiley, 592-4873 or Royal Trust, 388-4311.

MODERN SIDE BY SIDE 1-BEDroom, stove, fridge, cable. No children. $110. Owner, 2280 Bellamy Rd., evenings.

SMALL SUITE FOR RENT, $80 A month including heat and water. Available July 1. 2816 Rock Bay. 384-0970.

VACANT 1-BEDROOM UPPER or lower, $80 or $90, suit older adults. Contact owner 1044 Pandora.

SIDE-BY-SIDE 2-BEDROOM, fridge, range, full basement, Victoria West area. Available June 1st. $140. Adults only. 598-4184.

1-BEDROOM SIDE-BY-SIDE. Heat, Cablevision, fridge, stove. $125. Suit couple or mature woman. Available now. 385-8492.

SIDE-BY-SIDE TWO-BEDROOM fireplace, basement, garage, garden. Quiet. Fairfield. July 1. 592-1444.

LOWER DUPLEX, 1 BEDROOM, kitchen, living room, bathroom. Oil stove. Rent $75 per month. Phone 382-5178 between 8:30-5.

2-BEDROOM, FULL BASEMENT. Carport. Topaz Avenue. Adults. $160. 382-4569.

SIDE BY SIDE 1-BEDROOM. Stove, fridge, heat, water, $115. 478-6695.

1-BEDROOM UPPER DUPLEX, stove, fridge, heat included. $100. Jubilee. 383-6786.

SIDE BY SIDE 3-BEDROOM DUplex, full basement, stove and fridge. Available June 15. 382-7668.

2-BDRM. LOWER DUPLEX, rent $135, available May 15. Byron Price and Associates Ltd., 385-2458.

3-BEDROOM FLAT, VERY MODern, garage, Jubilee Hospital area. Available June 1. $175. 477-2463.

BEAUTIFUL 3-BEDROOM, HEAT, garage included. Available now. $175. 384-5908, 383-3769.

CLOSE IN, GORGE 2-BEDROOM, moorage, some utilities, no pets. $165. 383-5560.

TWO BEDROOM UPPER DUplex, heat and water, $130 month. 383-5310.

REASONABLE. SUNNY BACHElor and 2 bedroom. Near hospital. 1618 Richmond.

FURNISHED 1-BEDROOM, $125. Phone 592-3469.

2 BEDROOM SIDE BY SIDE DUplex 384-6107 7 p.m. to 9 p.m. only.

210 HOUSES TO RENT UNFURNISHED

LAKE HILL AREA
Rent or Rent with Option to Buy, $158. Cute 2-bedroom home. Wall-to-wall carpeting living room, modern heating, cablevision, fridge and stove. 4-piece bathroom, plumbed washer. Good-size kitchen —built-in eating area. Garage with working area at one end. Nice area. Good-sized lot with 12 fruit trees. 995 Ambassador off Quadra, north end of McKenzie. Available immediately. 477-5295.

Gordon Head Townhouses
Blair and Larchwood
Perfect for family living, large 2 and 3-bedroom units, spacious living and dining room, wall-to-wall carpeting, includes all appliances. Rumpus room, full basement. Separate courtyard, beautiful playgrounds. Within 3 blocks of all schools and UVic. No lease. $205 and $220. Phone 477-5422.

ONE FAMILY, LARGE, CHARMing, Gordon Head Sea View home, 1 acre, 2 storeys, 5,000 sq. ft. 5 Bedrooms, 2 full Baths, 2 Fireplaces, Den, Conservatory, Porches, Full Basement, Oil Hot Water Heat — $260 — References — 477-4722.

EXECUTIVE HOME, OAK BAY, unobstructed sea view, seclusion. 3 bedrooms, rumpus room, wall-to-wall carpets throughout, drapes. Quick possession, lease available, references required. No pets. $475 per month. 598-2248.

WATERFRONT, BEAUTIFUL new two bedroom, lakefront, just 10 minutes from Victoria. Fishing, swimming, cablevision. Available July 1st. $185. 478-3067.

COTTAGE, 1114 EMPRESS, $100. Two-bedroom house 1117 Bay. $160. $160.

210 HOUSES TO RENT UNFURNISHED

EXECUTIVE HOUSE NEAR BEAcon Hill Park, living and dining rooms with fireplaces, 3-4 bedrooms, 2 bathrooms, garage, adults. $250. 382-8947

1½ BEDROOMS, FIREPLACE, garage. Large fenced back yard. Fridge and stove. $150 per month. Available June 1. 479-7736.

SIDNEY 3 BEDROOM DUPLEX, wall to wall throughout, available June 19, $170 per month, phone 656-4066 or 656-4003

3-BEDROOM HOUSE WITH rumpus room on Doncaster, completely redecorated, carpets throughout, $225 a month. 386-9814.

ESQUIMALT, THREE-BEDROOM bungalow, garage, nice garden, near shopping centre, bus. $225 month. 382-2221.

2-BEDROOM, CORDOVA BAY area preferred, 2-car garage. With option to buy, reasonable price. Victoria Press Box 363.

ONE-BEDROOM HOME, ESQUImalt. Available June 1, $90. 384-8191 days, 384-4356 evenings.

THREE-BEDROOM HOUSE, CENtral, $180. Available June 1. References. 383-0932.

OLDER 3 BEDROOM, FULL basement home, close to schools and shopping, $160 month. 478-7138.

WORKING MOTHER, 1 CHILD has house to share with same. 478-3892 after 4.

SIDNEY, NEW, 2-BEDROOM house. Carpets, appliances, fireplace, basement. 478-5814.

211 HOUSES TO RENT FURNISHED

BEAUTIFULLY FURNISHED 3 bedroom home excluding basement. Ocean view, near University on Arbutus Drive. Available for lease last week in June. References. Phone 477-5614 and leave name. Appointment arranged for weekend only.

3-BEDROOM HOME, PARTLY furnished. Automatic heat, fridge, electric range, electric hot water, washing machine, wired for washer-dryer. $175. Adults, no pets, references. City centre, 1529 Amelia Street. 386-2069.

LARGE MODERN EXECUTIVE house, beautifully situated, perfect seclusion. Convenient to university and town. Furnished or unfurnished. 1 year lease. Available August 1. $450 monthly. 592-4203.

30 YEAR OLD MAN; RENTING three bedroom house, furnished, desires one or 2 sincere people to share same. 479-7678 after 6:00 p.m.

NEW MOBILE HOME. RENTAL purchase plan: Rent now, buy later. Enquire at WAGON TRAIN, 386-3291.

3-BEDROOM, NEAR UNIVERSIty and shopping area. July and August, $200 per month. 598-4693 (days), 477-3663 (eves.).

2 BEDROOM FOR JULY 1ST TO August 20th, $390. Art teacher's home. Patio, enclosed back yard. 382-5460.

LARGE 3-BEDROOM HOME. ALL utilities supplied. Malahat Drive. After 5:30, 478-5390.

5-ROOM FURNISHED HOUSE, Sooke area. References. $135. After 5:30, 598-5239.

COWICHAN BAY, TWO-BEDroom cottage, fully furnished. $175. Phone 478-2379.

3-BEDROOM HOUSE FOR 6 weeks from July 12. Shelbourne area. References. 477-4313.

3-BEDROOM, FULLY FURnished university area, from July 2 to Sept. 2, $315 monthly. 477-5033.

212 HOUSES WANTED TO RENT

FURNISHED OR UNFURNISHED
Gentleman, single, 2-bedroom (or more) completely furnished home for 6 months. Ten Mile Point, Cordova Bay, Oak Bay, or Gordon Head. Seaview. Highest references. Up to $300 a month. 477-8594.

LET US RENT YOUR HOUSE
We have clients waiting for two and three-bedroom homes. We offer good management. Careful tenants and reasonable rates.
PEMBERTON HOLMES LTD.
384-8126

IF YOU CANNOT SELL YOUR home, we have reliable tenants waiting to rent. Phone Mr. Keen, Boorman Investment Co. Ltd., 386-9212.

3 OR 4 BEDROOM HOUSE, IN Esquimalt. For July 1. Reasonable rent for responsible tenants. References can be obtained. 477-9280.

RENTALS WANTED
Complete management services by trained and competent personnel.
DON STRIPLING, 386-1361
CANADA PERMANENT TRUST

BY CAREFUL TENANTS, UNfurnished 2-bedroom small house and garden. Quiet. Maximum rent $135. Within 3 mile circle. 383-3256, between 9 a.m.-6 p.m.

MATURE BUSINESS COUPLE, no children, wish to rent unfurnished house preferably with view, Sidney area. 656-4818.

WANTED: TWO-BEDROOM home in Shelbourne area to rent with option to buy, immediately. No agents. 658-8488.

WANTED TO RENT FOR MONTH of August, lakefront or beachfront cottage. Suitable for family. Conveniences. 383-9911.

COTTAGE OR CABIN IN SEcluded location, for young couple, any area. 478-5776.

YOUNG MAN OF MEANS DEsires living quarters with piano, near Beacon Hill Park. 388-7035.

3-BEDROOM HOUSE OR DUplex, in or near Sidney. 652-3368.

215 HALLS, WAREHOUSES, STORES AND OFFICES TO RENT

XXXXXXXXXXXXXXXXXXXXX

PRIME OFFICE SPACE
DOWNTOWN
ALL WITH
GOOD PARKING NEARBY

900 square feet, most unusually charming office space, suitable for designer, architect, lawyer. Lots of parking nearby.

505 square feet, all newly renovated, vault, heat, light, elevator, janitor services included.

515 square feet, with 3 private offices and small open area, heating, air conditioning, elevator, excellent parking.

800 square feet, with large open area and two private offices, heat, air conditioning, elevator.

408 squar feet, with 2 private offices, heat, air conditioning, good parking.

6,000 square feet, brand new modern all open office space, heat, air conditiong, elevator, lots of parking nearby. This is really something at a rent which cannot be bettered in this city.

RETAIL STORE

950 square feet, all new store, heating, air conditioning.

CALL

KER & STEPHENSON Ltd.
385-3411

XXXXXXXXXXXXXXXXXXXXX

OFFICE SPACE
AVAILABLE MAY 1
FORT NEAR COOK
Approx. 1,800 sq. ft. Fully serviced at $3 per sq. ft. Suitable for Real Estate — Insurance — Accounting, etc.

MONTREAL TRUST
PROPERTY
MANAGEMENT
1057 Fort St.
386-2111 Loc. 35

FORT ROYAL
MEDICAL CENTRE
1900 RICHMOND AVENUE
473 Sq. Ft. of retail space available June 1. Suitable for barber or boutique shop. All information available from Rental Agents:
P. R. BROWN and SONS LIMITED
762 Fort Street 385-3435

QUADRA AND CLOVERDALE area. Approximately 3,000 sq. ft. of warehouse and office space in prime commercial area. Off street parking plus rear loading and parking. Lease can be arranged. 652-2296.

215 HALLS, WAREHOUSES, STORES AND OFFICES TO RENT

EXCELLENT MODERN DOWNtown shop for rent, Johnson and Douglas. Low rent. Reasonable lease terms. 800 sq. ft. 384-7121 for details.

3500 SQ. FT.
Commercial building, heavy industry zone. 18' clearance. 12x14 door, office, washroom, oil heat. 385-5213 or 386-1874.

SMALL STORE OR OFFICE building on 1056 North Park St. $85. Good wholesale location. Lots of street parking. Ettema Realty. 383-7115.

SMALL, GROUND FLOOR PRIvate office. 1096 North Park. $50, including heat and power. Ettema Realty. 383-7115.

STORE FOR RENT. 249 COOK Street. Good shopping area. 384-3666.

QUALITY DOWNTOWN OFFICE space, 239-840 sq. ft. Royal Trust Co., 388-4311.

800 SQ. FT. STORE, SUITE OR warehouse. Victoria West. 385-9534.

WAREHOUSES AND OFFICES TO rent, reasonable. 386-8435.

230 PERSONAL LOANS AND INSURANCE

HOME OWNERS
NEED CASH??
We are not in business to say "No". Call Avis Acceptance, 386-9721 days, 385-4165 eves.

233 MORTGAGE LOANS AND INSURANCE

MORTGAGE FUNDS
AVAILABLE FOR ALL B.C.
FROM 9% (VICTORIA)
UP-ISLAND, LOWER MAINLAND, INTERIOR AND NORTHERN B.C.
HOMES, WATERFRONT PROPERTY
LAND OR DEVELOPMENT PROPERTY
Drop us a line or phone collect. Perhaps we can serve you. Let us have full details of your property so we may give you a quote as to rates, terms, costs, etc., with no obligation on your part.
Cash valuations given on any existing mortgages or agreements without obligation.
COURTESY TO FELLOW BROKERS
Write or phone
Mr. Len Thomas at
DOUGLAS HAWKES LTD.
990 Blanshard St.,
Victoria, B.C.
PHONE 384-7128 (Collect)
(After hours 479-6382 collect)
NO BONUS

NO BONUS
HOME EQUITY
LOANS
Here is your opportunity to borrow the inexpensive way. You may borrow up to 90% of your property value whether your home is paid for or not. No amounts too small or too large. Interviews in the privacy of your own home.
EXAMPLES:

amount	payments from
$2,000	$23.00
$3,000	$33.00
$4,000	$47.00
$5,000	$59.00

15 year ammort. — 5 year term.
FOR FAST COURTEOUS SERVICE CALL ME TODAY, MONEY IMMEDIATELY AVAILABLE.
W. A. (Bill) HODGSON
385-4528
24 Hour Service
Byron Price and Associates Ltd.

MORTGAGES
FIRST
SECOND
THIRD
Increase Your
TAKE HOME PAY
with a debt consolidation loan from us. YOU CAN CUT YOUR MONTHLY PAYMENTS BY UP TO 50%. We also BUY and SELL Mtges. and Agreements For Sale. Fast, Personal Attention. All inquiries confidential. You're under no obligation.
B. J. LEDUC
M. P. Tellier Securities Ltd.
912 Douglas Street
386-1214 386-3975

COMMERCIAL FUNDS
FROM 8½%
RAE INVESTMENTS LTD.
388-7891
evenings
Mr. Green 658-5027
Mr. Stuber 385-3982

BUILDERS'
SPECULATION LOANS
UP TO $35,000
9 PER CENT — 25 YEARS
P. R. Brown and Sons
Ltd.
385-3435

NEED MONEY?
WE HAVE MONEY AVAILABLE FOR 1st AND 2nd MORTGAGES FROM $1,000 UP. USE THE EQUITY IN YOUR HOME TO COMPLETE YOUR PLANS. CALL:
A. E. LePAGE
BOULTBEE SWEET LTD.
Hillside Shopping Centre
386-1341

$200,000, TO INVEST
Investors headquarters. Conventional and private funds available for 1st — 2nd — 3rd mortgages. Also interim building loans.
BILL WESCOTT
D. F. HANLEY AGENCIES LTD.
385-7761

PRIVATE AND
CONVENTIONAL
1st and 2nd mortgage money available from 8¾ per cent. Residential or commercial. David Philps, Mortgage Manager. Shirley Philps' Homefinders — 386-2911

MORTGAGE MONEY
First mortgages available up to any amount at current interest rates. Quick decisions.
BROWN BROS. AGENCIES LTD.
1125 Blanshard 385-8771

MONEY TO LOAN ON mortgages. Quick decisions. Also agreements and mortgages purchased for cash. See us for top price.
A. BERNARD and CO. LTD.
655 Fort Street 384-9333

CASH FOR YOUR MORTGAGE or agreement for sale. Quick decisions and highest prices paid. M. Braithwaite, Financial Survey Ltd., 384-9305. Res. 592-0638.

235 WANTED TO BORROW

MORTGAGE
MONEY REQUIRED by custom builder. GUARANTEED 9½% on solid first mortgages. PHONE PADDY 598-5733.

$10,000 FIRST MORTGAGE ON new home, excellent security, very good credit ratings; reasonable interest rate. Victoria Press, Box 378. Will reply to all offers.

240 BUSINESS OPPORTUNITIES

A FAMILY AFFAIR
This rest home is just right for a husband and wife team. Located on three lots in a prime area the present owner is licensed for 18 guests. Fully equipped and in excellent condition. Realistically priced at $89,000.
For further information and statements, call—
JOHN F. COLWELL
384-8126 592-9828
PEMBERTON, HOLMES LTD.

WANTED: A SERIOUS BUYER!
This is a no-nonsense business opportunity in the take-out specialty food line. Will net $14,000 a year for investment of $26,900. If you want a grocery or straight restaurant don't call! If you want a money maker call:
GORDON B. MacDONALD of
JACK MEARS
OAK BAY REALTY LTD.
386-2291

THRIVING LONG ESTABLISHED business for sale by retiring owner. $9,000 plus $3,000 stock. Victoria Press Box 353.

240 BUSINESS OPPORTUNITIES

BAKERY
Business and Building
$32,900
One-man bakery with excellent returns. Open 5 days a week. Bread and pastry. Operating in its own little building on a good commercial lot in a very good district. Terms. Phone J. ETTEMA, 383-7115. Ettema Realty. 1802 Cook Street.

12-UNIT MOTEL
Located in an area of excellent expansion possibilities. Two-bedroom owner suite. 1.9 acres of choice land. Gross income approx. $26,000. For a confidential interview call:
IRA FREEDMAN of
JACK MEARS
OAK BAY REALTY LTD.
386-2291 or 592-0511

INTERESTED IN A BUSINESS or developing property in the Victoria or Island area. We can assist you with a complete package including interim financing, final mortgages, leasing and property management. Contact us for complete Realty Service: D. H. MacGILLIVRAY, A. E. LePAGE BOULTBEE SWEET LTD., Hillside Shopping Centre, 386-1341.

LAKE COWICHAN
WATERFRONT RESORT
Lakefront resort — 10 rental units plus room for 12 trailers and campers. Boat rentals, tackle sales and other extras. For more details call BILL JENSEN or RON BLACK 384-8001, Royal Trust Company.

OAK BAY GIFT SHOP. THIS IS A very well established business in a good trading area. Could also probably include branch post office. Owner forced to sell for health reasons. Price $4,680 for good will, fixtures and lease plus value of stock at cost. Particulars from H. Groos, Lansdowne Properties 592-7111.

BAKERY BUSINESS
Two retail outlets both equipped for baking. Excellent sales volume, good leases. Downtown location suitable for coffee shop expansion. For full information on equipment and statemens call—
384-8126 MR. GREENE 385-0795
PEMBERTON, HOLMES LTD.

UNUSUAL OPPORTUNITY FOR person with sales ability and understanding of lumber, hardware, and allied products, to purchase a well established retail sales outlet with terrific potential. Full details to interested parties only, by appointment please. Contact ALMER OLSON, 384-8001, The Royal Trust Company.

COMMERCIAL BUILDING
FAIRFIELD
$22,900
Stucco building, 18'x36', on 52'x100' commercial lot. Would suit retail, wholesale, office, etc. Phone J. ETTEMA, 383-7115. Ettema Realty, 1802 Cook St.

NOW IS YOUR CHANCE
Due to sickness the price is slashed to $3,500 (including stock) on this most attractive gift store. Take over tomorrow, ideal for one person to operate. Call BARBARA HUNT or JOYCE MILLER to view anytime. 384-8001, Royal Trust Company.

APARTMENT SITE
In OAK BAY, select location near transportation, schools and shopping. Will accommodate approx. 50 suites. Asking $161,000. TONI CANNON, 598-4631 or OLIVE MARTIN, 592-9523. Block Bros. Realty, 386-3231.

OAK BAY RESTAURANT
Tremendous opportunity in this newly established restaurant. Seats 38, 2 bathrooms, new equipment. Approx. 1,000 sq. ft. $19,900. View with ERIC OR LORRAINE ZIEGLER, 388-4271, 592-1768.
J. H. Whittome and Co. Ltd.

NEW DOWNTOWN
RESTAURANT
Licenced — seating 52 — all brand new equipment—$14,000 down—full price $29,000. Peter Brown, 658-8168 or Arthur E. Haynes (1966) Ltd., 739 Fort. 386-3271.

I AM A NEW, LARGE, MODERN restaurant, in downtown Victoria, longing for love and attention. I need a manager who cares about me, to become a partner. For only $12,000 you will receive a piece of my action. Victoria Press, Box 366.

A GOOD MONEY MAKER
Established glass business. Offers invited on the asking price of $6,950. Further information from BARBARA HUNT or JOYCE MILLER, 384-8001, Royal Trust Company.

I HAVE A GOOD SELECTION OF hotels and motels in varying sizes, prices and locations. For a confidential interview call:
IRA FREEDMAN of
JACK MEARS
OAK BAY REALTY LTD.
386-2291 or 592-0511

LICENCED LODGE, FIVE housekeeping rental units, running water and electricity. Store and Shell oil agency. N.T. Airbase. 37 acres river front on main highway. $60,000 cash. North of Ft. St. James, B.C. D. Gilliland, Germansen Landing, B.C.

MECHANIC WITH GOOD FOLlowing clientele to operate 3-bay shop in good location on percentage basis with owner. Must have own tools and desire to be own boss. Reply with short resume to Victoria Press, Box 387.

RESTAURANT
Fully licensed, tremendous possibilities. Don't miss this one! Seating capacity up to 140. Confidential. Write 2796 Burdick Avenue, Victoria.

PARTNERSHIP OR ALL OF fastest growing sporting goods store in Victoria area. Substantial cash required. For appointment: 479-4232.

1-CHAIR BARBER SHOP, OPportunity for young stylist. 385-4132, 478-7416.

244 REVENUE PROPERTY

CLOSE TO
CITY CENTRE
24-SUITE APARTMENT, 1 YEAR OLD. ELEVATOR. LAUNDRY ROOM. 100 PER CENT PARKING. WALL TO WALL CARPET.
20—1 BEDROOM
3—BACHELOR
1—2-BEDROOM
THIS IS A LOVELY APARTMENT SITUATED IN AN EXCELLENT LOCATION.
A. E. COLES
Office 384-8001
Even. 592-3311
ROYAL TRUST CO.

4 LARGE SUITES
$45,900
2 large 2-bedroom suites with hardwood floors and imitation fireplaces on upper level plus 2 large 1-bedroom suites on lower level. All suites have 2-outside entrances and good size kitchens with spacious dining areas. This block is stucco exterior with plaster interior. Hot water heat, laundry room with automatic washer. You won't be disappointed in this one. Financial statement available to sincere parties.
385-7721 CLIFF SALMOND 477-3626
GARDNER REALTY LTD.
899 FORT ST.

ESQUIMALT
ATTENTION INVESTORS
MULTIPLE ZONING
Large older home of over 1150 sq. ft. on 2 good size lots, 16,000 sq. ft. of land that would make an ideal apartment site. The home has 3 bedrooms, large kitchen, living room and dining room. Asking price is $29,900. Don't miss this opportunity to invest in the future. For further particulars please call:
TED PARTRIDGE
384-8126 592-3451
PEMBERTON, HOLMES LTD.

JUST LISTED
TOWN DUPLEX
WALK TO WORK
Ideal for the working couple, this easily maintained duplex will give you good accommodation plus added revenue. Valuable corner lot. Close to town. Bordering on Rockland. $29,950. First time advertised—this weekend.
DOUG BAVINGTON
598-3929

D. F. HANLEY AGENCIES LTD.

DOWNTOWN REVENUE. 4-PLEX, excellent rental location. Situated close to city centre. Side-by-side 4-plex, three 1-bedroom units, one 2-bedroom unit. Each side has own basement, drive-in garage, oil hot-air furnace. Financing available. By owner. Price $52,000. Apply 385-2127.

244 REVENUE PROPERTY

29 DELUXE SUITES
FAIRFIELD —
WALKING DISTANCE
Only 2 yrs. old and one of the most attractive smaller blocks in this absolutely prime rental location. Grosses approx. $31,000 1st mortgage of $200,000 at 9 per cent. Just reduced $13,000.
NEW PRICE $362,500
S. W. ANDERSON LTD.
384-9320 Res. 382-8917

WALL AND REDEKOP REALTY LTD.
389-7361 — 384-8321
$49,000
CONVERSION
5 Self-Contained SUITES
Stucco Exterior
Plaster Interior
Monthly Payments
$290—Monthly Income
$430—Live Rent
Free here with extra income
JEANNINE KOSSACK
383-7207 — 388-7361

Beacon Hill Revenue
Easy to Buy
Vendor Very
Easy to deal with. Will take small home in trade. Equity approx. $16,000 on price of $46,000. Appointments to view
Dial: G. MARSHALL
388-4271 383-2173
J. H. Whittome and Co. Ltd.

ALL RENTED
Just off Quadra, three suites and two housekeeping rooms, revenue $400 per month. Large stucco older home, good size suites, auto oil furnace, shows good return on investment and in excellent holding area for apartment site. Asking only $25,900 with very reasonable down payment. See it quickly with BEN GREIG, 388-6231 or 658-8845.

SPECULATIVE HOLDING
PROPERTY, $45,000
Valuable building site approx. 17160 sq. ft. (131x131) located near corner Head and Esquimalt Rd. Revenue building houses 4 self-contained suites permits holding possibility. Owner must sell prior to Aug. as moving out of country. JOHN A. JOHN 386-3231 or 477-8096. Block Bros. Realty.

FOR THE INVESTOR
OR BUILDER
1.02 acres plus 3 houses on Seymour St. near Town and Country. All houses occupied. Excellent site for townhouse or other development. Asking $75,000. To view, call CEC PEARCE, 385-8771 (anytime).
BROWN BROS. AGENCIES
1125 BLANSHARD

TRIPLEX — HAULTAIN
1-MILE CIRCLE
Good location on bus route, three 1-BR self-contained suites, full basement undeveloped, gas ranges and frigs. provided. Gross income $300 monthly. Price $26,500. Open to offers. WILFRED DAVIS, 388-4271 or 658-5276.
J. H. Whittome and Co. Ltd.

QUADRA-HILLSIDE
$36,500
Only eight years old. 2-bedroom each side. Large living rooms and kitchen. Full basement. Close to stores, transportation, and schools. To view please call:
ROSE CHOPE 386-2911
Shirley Philps' Homefinders Ltd.

17-SUITE APARTMENT, FULLY rented, price $170,000, will accept good mortgage or agreement as part payment. Owner 477-2463.

DUPLEX ZONED. DOUBLE storey house, 1600 sq. ft. each floor, needs repair. $27,500 or offers. 383-9630 anytime. No agents.

FIVE SUITES, $8,000 DOWN. Duplex $8,000 down. P. O. Box 1300, Victoria.

247 COMMERCIAL OR INDUSTRIAL PROPERTIES

ATTENTION:
COMMERCIAL AND REVENUE PROPERTY OWNERS ... Did you know that a Realtors' Exchange Club has recently been formed in Victoria and will be holding its first regular meeting in the near future?
Realtors' Exchange Clubs have worked with amazing results in the United States for many years. It is a unique and effective way of handling real estate transactions. It enables owners to trade or exchange their equity from one property into another more desireable or suitable to their current needs. If you are thinking of trading into or out of a commercial or revenue property, you owe it to yourself to find out just how easily and how quickly the Realtors' Exchange Club will work for you. For full details, call BILL CARNEGIE at 385-7761 or 478-6476.
D. F. HANLEY AGENCIES LTD.

OOOO
OOOOOOOOOOOOOO
OOOOOOOOOOOOOOOOOOOO
OOOO OOOO
OOO HENRY OOO
OO OO
OO BITTERMAN OO
OO Ltd. OO
OO OO
O O
O 2700 Government 386-2971 O
O O
When you list with us you pay nothing until your house is sold and then only 4% on sale price. WE SUPPORT THE BETTER BUSINESS BUREAU

GOVERNMENT-HILLSIDE
2 light ind. prop. 60x120 and 70x120, Leon Goudsmid, 382-5871 or 386-2971.

OFFICE BUILDING ZONE
$22,500
This vacant lot is situated in the heart of expanding area near to Land Registry Office and Y.M.C.A. Would make an excellent location for office complex for legal offices, accountants, etc., estate situation, owners anxious for quick sale. For further details please call—
384-8126 477-3994
C. A. CLIFF ANDERSON
PEMBERTON, HOLMES LTD.

ESQUIMALT
ZONED LIGHT INDUSTRIAL. APPROX. 10,000 SQ. FT. — LOT. READY TO BUILD ON. PRICED AT $18,000. CALL MR. FORTUNE AT ISLAND HOMES LTD., 386-7545 OR RES. 477-1229.

FOR PROFESSIONAL SERVICE IN COMMERCIAL, INDUSTRIAL OR BUSINESS PROPERTIES CONSULT D. N. MONTAGUE REALTORS, 384-9318 (ANYTIME).

QUADRA AND CLOVERDALE area, approximately 11,000 sq. ft. of commercial property. $32,500 or near offer. 652-2296.

250 HOUSES FOR SALE

ST. CHARLES ST.
A lovely spic and span 6 room bungalow with full basement and finished room. Situated in this desirable location near the Sea. Thru ent. hall, spacious living rm., dining rm. all with near new wall-to-wall carpeting over oak floors. Bright kitchen overlooking nice back garden, all fenced. 3 bedrms., 4-pc. bath. Basm't wired for W. and dryer. Extra bedrm. or games rm. and drive-in garage. Lot nicely landscaped. House NHA built only 17 yrs. ago, and kept as good as new. First time offered with clear title, at $32,500.
SLEGG BROS. REALTY LTD.
3955 QUADRA ST. PH. 479-7151

PRIVATE SALE. NEW 1155 SQ. ft. 3-bedroom home in Esquimalt. This well planned home has wall-to-wall in dining room, living room and master bedroom. Full basement will accommodate a suite or family area with extra bedrooms. Roughed in plumbing and fireplace. Zoned to allow suite in basement. Small easy to care for lot with large trees. Easy to finance. Asking $26,500. Call 478-4494 or 383-6567.

BY OWNER. ON BEAUTIFUL Murray Drive, a charming Dutch Colonial. Downstairs, 20'x15' living room, dining area with built-in hutch, 20'x10' sunroom, kitchen, utility room and half bath. Upstairs two 19'x13' bedrooms, sewing room and full bathroom. 22'x22' garage and workshop. Large treed lot. $33,500. Phone 383-4826.

BY OWNER — HIGH LAMPSON area, overlooking golf course and park. This modern 2-bedroom, full-basement home has large living room with fireplace, beautiful oak floors in living and dining rooms, wall-to-wall carpet in bedrooms and hall. Newly redecorated inside and out. Fully landscaped. Immediate possession. $24,500. Easy terms available. 478-6476.

BY OWNER. NEWLY RENOVATed house with in-law suite. $23,500. 388-4840.

HOUSE FOR SALE AND REMOval. 382-0347.

250 HOUSES FOR SALE

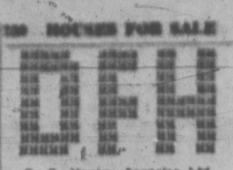

D. F. Hanley Agencies Ltd.
3293 Douglas St.
Douglas St., Office
385-7761

NORTH OAK BAY
UNIVERSITY AREA
GARDEN PRIVACY
This immaculate 7 year old, 4 bedroom, family home is situated in a PRESTIGE AREA with a rear garden affording complete PRIVACY comprising rockeries, fish pond, waterfall, rock Bar-B-Q and stone patio with sliding doors off the dining rm.
Some of the features of this excellent home are:
—Slate floor in foyer
—Entertainment-sized living rm (23'x14') with raised hearth fireplace
—Guest-sized dining room
—Den with 2nd fireplace
—LARGE M. bedrm. full ensuite (17'x14') with an adjoining sitting area (9'x13.6')
—Built-in range, oven, dishwasher and garburator in kitchen
—Music room off 4th bedroom
—3 bathrooms
—Double garage
If you are looking for some privacy in an excellent location, you should see this home which is offered at $49,900. To view please call:
W. A. (BILL) BATES
385-7761 OFFICE or 658-8666 RES
—D.F.H.—

DON'T BE CROWDED
This new listing — 1,160 sq. ft. — boasts 2 large bedrooms (room for 3rd in basement. Finished rumpus room, 2 bathrooms, 2 fireplaces. Immaculate condition on easy-care lot. It can't last long by asking only $24,500. Be the first to see it. Phone:
BILL WESTCOTT 385-7761
—D.F.H.—

RUNDOWN
GOLDEN GOOSE
This is the proverbial GOLDEN EGG. Slightly run down now, but fix up the outside and WOW, will you be surprised. Inside you get beamed ceilings, leaded glass, built-in buffet and new kitchen cupboards, 3 BR's and full basement. ASKING $22,800; try your down. Call J. WATERMAN at 478-2255 or 385-7761.
—D.F.H.—

$19,700 FULL PRICE
3 BEDROOMS
LARGE KITCHEN
Very well-looked-after home, ideal for the young starter. Good financing available affording low down payment. Like to Garden? Beautiful garden area plus 12'x17' Greenhouse. Full bsmt that can be developed. It would be a pleasure to let me show you this home. Just drive by 3150 FIFTH ST. You'll agree it's HOME! Call:
BRYON JEEVES, 385-7761
—D.F.H.—

CADBORO BAY
HALF BLOCK TO SEA
2 (MAYBE 3) BDRMS.
$17,500
Older — it's true, but here's good, basic accommodation for a family and a good investment to boot. Oil-o-matic heat, wired for range and very clean.
Call for more details:
JACK CLOVER 385-7761
—D.F.H.—

N P
O R
R I
Y & C
B E
ASSOCIATES LTD.
1314 Quadra St. 385-2458

1516 WINCHESTER
(Cedar Hill Rd. to Parkside to Winchester)
NHA 8¾%
Now under construction this 3-bedroom, full basement home will be ready for occupancy in less than one month. It features a raised fireplace with full panelled living rm. wall, separate dining rm. with sliding doors to balcony. Teak kitchen cabinets, wall-to-wall carpets. Roughed-in rumpus rm. and garage. 1st Mortgage $23,495. Full price $29,500.
Byron Price 385-2458

3 YR. OLD, 3 BDRMS.
EASY TERMS
Delightful 3-bedroom bungalow on a large lot on a nice street in Langford. Close to schools, stores and transportation. $21,000. Call Marg or Glen McGregor 385-2458, Res. 477-3675.

FABULOUS VALUE
3-BR cottage on .59 acre lot, within the 1½ mile circle. Potential apartment site. $27,500. Call Marg or Glen McGregor 385-2458, Res. 477-3675.

SUMMER LIVING
AT ITS BEST
18x32 heated swimming pool right next to a very large Bar-B-Q patio, all fenced for complete safety and privacy. A delightful place to spend the summer — and the house — beautifully maintained and developed boasts five good-size bedrooms. Located in a beautiful area close to schools and

230 HOUSES FOR SALE

X
XXX
XX XX
XX XX
XX XX
XX Royal XX
XX Trust XX
XX Company XX
XX XX
XXXXXXXXXXXXXXXXX
REAL ESTATE SALES DEPT.
384-8001

JAMES BAY
SPACIOUS 3 BEDROOM HOME. LARGE FAMILY KITCHEN, LIVING ROOM WITH FIREPLACE. FULL CEMENT BASEMENT. OIL HEAT. — ATTACHED GARAGE. FULLY FENCED 40x120 LOT. GOOD HOLDING PROPERTY. ASKING $21,500.
BRUCE McILROY, 384-8001.

BRAN' SPANKIN' NEW COLWOOD GOLF COURSE
JUST $35,500!
Daringly different, this beautiful Tudor has 1560 sq. ft. of delightful living on two floors. Living room and family room both have arched old brick fireplaces — main floor: LR, DR, and kitchen — 4 pce. bath, red carpeted stairway to family room, 3 brs., 4-pce. bath and utility room. Be first to view this new listing with BARBARA HUNT or JOYCE MILLER 384-8001.

HIGH QUADRA
$32,900
This brand new house is now nearing completion and features LR, DR, kitchen and 3 bedrooms, HIGH basement. Call for the Address. PETER TER VEER 384-8001 or 479-1588.

LANGFORD
Do you need five bedrooms, full basement, sundeck-rumpus room, and lots of storage room? It's all here in this modern home in a popular area close to school and shops. The price is only $25,900 with terms to be arranged. To view this fine property call ALMER OLSON 384-8001.

Another with three bedrooms (no basement), 6 years old and with a large treed lot. On a quiet street. New W-W carpets in bedrooms and living room. Large elec. cab. kitchen. OOM. Carport. Just $20,800. Call ALMER OLSON 384-8001.

DRIVE BY
2200 AMELIA ST. SIDNEY
Immaculate and superior construction in this ATTRACTIVE 4-bedroom stucco bungalow with bright cabinet kitchen and eating area. Plus 10x10 dining room, 18x13 living room and brick fireplace. Full high basement with ample space for large rec. room, 3 baths. Sundeck over carport. Level lot. Open for easy financing. Asking only $26,900. To view please call MR. DYER 384-8001.

324 MICHIGAN ST.—$25,350
2-bedrm., full basement, stucco. Zoned R3. Lot 60x126.

609-611 MARY ST.—$25,000
Up and down brick duplex.

4341 DIEPPE—$18,000
Upstairs 2-bedrm., bath. Main, living rm., dining room, kitchen. Bsmt., bedrm., utility, furnace. For further information on above 3 please call STAN SAGE, 384-8001.

BARGAIN—$-23,900
3-BEDROOM, FULL BASEMENT, only one year old. Spacious living room with raised hearth fireplace, oak floors "L" shaped dining, sundeck, development started downstairs. Good accommodation at a low, low price. Just listed. Phone RAY SMITH 384-8001 (24 hrs.) or Res. 479-7777.

ETTEMA REALTY
ETTEMA REALTY
ETTEMA REALTY
LTD.
1802 Cook St. 383-7115

HIGH QUADRA
$22,900
Delightful 3-bedroom home with warm personality. Living room with fireplace. Combination dining room-kitchen, full basement, large double garage. Circular driveway and lots of parking. Large intriguing lot. Excellent for someone who wants to work on cars, boats, etc. Phone J ETTEMA for the address. 383-7115.

ONE-BEDROOM HOME
$14,900
Spotless little home, very beautifully appointed inside. Spacious living room and bedroom. High Quadra area. In very good area. 50'x124' lot. All very nice indeed. Phone J. ETTEMA for the address. 383-7115.

FERNWOOD DISTRICT
$27,900
Attractive white stucco home with cathedral entrance. 3 bedrooms and sewing room on the main floor. One bedroom and family room (with fireplace) in the high and spotless basement. Large living room with teak panelling and raised hearth fireplace. Dinette with built-in china cupboards. Kitchen with double sink and formica covered cabinets. Basement all ground level. Large sundeck. A quality home. Phone J. ETTEMA for the address. 383-7115.

2-BEDROOM HOME
1-ACRE LOT
Will trade for revenue.
No basement home in beautiful condition. Located on 52x830 lot with future subdivision possibilities. Asking $23,900. Phone J. ETTEMA, for the address. 383-7115.

TOWN & COUNTRY REALTY LTD.
3617 Douglas Street
382-7276

OAK BAY-WILLOWS SWIMMING POOL, NEAR ALL SCHOOLS
Immaculate, 3-bedroom, 2 full bathroom bungalow, near schools, shopping, bus. Includes: new wall-to-wall in L.R., D.Rm., and halls, all new drapes throughout, dishwasher, garburator, freezer fridge, range, washer and dryer. Modern year round heated, filtered swimming pool. Only $38,500. Call: A. Kleinman 592-1121.

VIEW
You want something different — see this spectacular 2 bedroom cottage at the top of the hill overlooking Brentwood Bay. Brand new, O.K. FOR GOVT 2nd MTGE. choose your own finishing tones and materials and move in July 20th. Full price $24,000—$5,000 down and live a secluded quiet life with a MILLION DOLLAR VIEW. Buy now for later — it's that good. ALLAN KLENMAN 592-9771.

3130 SOMERSET
IMMEDIATE POSS.
Spacious 3-bedroom, no-step home, "L" shaped living-dining, white fireplace, separate utility, carport, reduced to $23,900. MUST BE SOLD. Call RAY SMITH 384-8001 (24 hrs.) or Res. 479-7777. Royal Trust Co.

FAMILY HOME DELUXE
In the popular Hi Quadra area — four bedrooms, 1½ baths. Rumpus room plus lovely grounds. $29,000 with good financing available. For inspection please phone D. M. MacKillop 384-0308
C. N. MONTAGUE CO. LTD. 384-9318

MOVE IN NOW
Two-bedrm. cottage. Cosy. Gorge area, $15,900.
Three-bedrm. city home close in, $23,900.
PLUS a wide selection of BIG and small homes, easy terms and generous prices. McCandless Realty 383-6111 or 592-1981.

SIDNEY
Buy direct from builder, 3-bedroom, wall-to-wall throughout, carport and patio, on fully serviced lot. 8¾% mortgage. Low down payment. Full price $23,900. To view phone 656-4066 or 656-4003.

BY OWNER, MODERN 2-bedrm home with in-law suite. Wall-to-wall carpeting, large bright kitchen, $22,900. Marigold district. 479-1337.

230 HOUSES FOR SALE

PEMBERTON
HOLMES 1002 GOV'T 384-8126 HOLMES
"SINCE 1887"

DELIGHTFULLY DIFFERENT
1214 OLD ESQUIMALT RD.
This unusual home is located in the Rockheights area of Esquimalt and has almost half an acre of beautiful lawns, trees and flowering shrubs as a setting for its Spanish white stucco design. Basically 3-bedrooms with a huge living and dining room combination facing the gardens. It also offers ample room for expansion in the ground level basement. This is an ESTATE SALE and the property must be sold. Priced at $45,000. To inspect just call for the key 384-8126 MR. GREENE 385-0795

2065 PAULS TERRACE
PANORAMIC SEA VIEWS
NO THROUGH TRAFFIC
ESPECIALLY PLANNED FOR SPACIOUS, CHEERFUL FAMILY LIVING AND ENTERTAINING.
For seasonal outside parties, a large, easy access seaview sundeck plus rear garden patio with privacy. Winterwise a 27½x20 panelled Rec. room with fireplace and plumbed cocktail bar. Master bedroom lighted walk-in closet, 2-pce. en suite. Three other bedrooms (or 2 and den). Two full bathrooms. The kitchen, sea views, built-in range and oven, loads of cabinets, family sized breakfast area and adjacent washer/dryer plumbing offers immediate feminine appeal. A rather unique, superbly maintained residence meriting unhurried viewing.
$54,500

This is a home which really should be seen, as "Drive-by's" disclose little of its inherent appeal. Personal inspection at any reasonable time.
STUART SIMPSON. RES: 598-4056

1—954 LAMPSON PLACE
CHILDREN WELCOME! This home has plenty of roomboth inside and out, its handy to schools and recreation areas. Accommodation includes 4 bedrooms, 1½ bathrooms, large kitchen and rumpus room. Must be sold. Early possession if required. Well priced at $32,500
384-8126 MR. GREENE 385-0795

2—107 WELLINGTON AVE.
is a sturdy 3-bedroom, older home near the sea and Beacon Hill park. Newly decorated and almost ready for occupancy. Excellent value at $21,500
384-8126 MR. GREENE 385-0795

3—OAK BAY
Drive by this handsome 2-bedroom bungalow at 2049 TOWNLEY note the large double lot and the 2-car garage. Full high basement partially developed. Clean hot water heating system. Needs a party with a paint brush hence the low price of $28,500
384-8126 MR. GREENE 385-0795

COUNTRY ATMOSPHERE
This charming home is away from the bustle and hustle of the city, but only 20 minutes from city centre. Just one year old, lot fully landscaped, with 14 fruit trees. Close to schools. A very nice home, realistically priced at $29,500. For further information call
384-8126 J. F. COLWELL 592-9828

MAYFAIR AREA
2-BR—FULL BASEMENT
A fine starter or holding property. Home is in excellent shape and very cozy. Drive by this nice home priced at only $13,900 at
441 BETA STREET
and then dail
384-8126 JIM WEST 592-3703

HILLSIDE FAMILY HOME
Two-storey, three-bedroom, full basement with extra large bathroom, large living room, dining room or family room and den. A lot of house for $23,900.
384-8126 JIM McNAUGHT 382-8943

JUST LISTED
CORDOVA BAY
Three bedroom, young home fully landscaped with recreation room. August possession — $35,900.
384-8126 JIM McNAUGHT 382-8943

2374 HALYCON PLACE
This beautiful home is located in a pleasant cul-de-sac just off Keatings Cross Road in Central Saanich. It has been lovingly and exceptionally well cared for, no expense being spared to maintain a high standard both inside and out. Basically a three-bedroom home it has been completely finished on two levels. The lower level provides a professionally finished recreation room and an artistic and cosy den, as well as the usual amenities for all activities. The garden is a masterpiece of charm and seclusion with year round color and beauty from the vast selection of perennials, flowering shrubs and fruit trees. Ample parking for visitors is provided outside the fenced garden. If you can afford the best, call us for full information on this really exceptional property.
$38,500 for clear title
384-8126 MR. GREENE 385-0795

UNIVERSITY — $53,900
4 BEDROOM SPLIT
3 BATHROOMS
This home warrants your inspection if you are looking for a house of distinctive design; planned for each member of a growing family, featuring;
—23.6x13.6 living room with sugarstone floor-to-ceiling fireplace with wide-raised hearth.
—Guest-sized dining room with access to sunny deck to rear with wrought iron railing.
—Dream kitchen, Teakwood cabinets, built-in dishwasher, garburator, includes a nice dining area.
—Family room 19x11.5 with fireplace, with access to garden patio, utility room, a 3-piece bathroom, also included on this grade level floor.
—22x13.6 recreation room with fireplace in lower level.
—Master bedroom is 15.4x13.1 double closets, 3-piece en suite. 3 additional bedrooms all good sizes plus full 4-piece bath complete the upper floor.
—2-car garage (auto door). Intercom system throughout. Nicely landscaped. Low interest mortgage. Owners transferred.
For your viewing pleasure please call
C. A. CLIFF ANDERSON
384-8126 477-3994

ONE BEDROOM SAXE POINT ONLY $13,500
This is a good retirement or starter. $500 down with balance of $13,000 at 9¼% with payments of $125 per month will be carried by vendor. Drive by 1224 Lyall St. and then call.
384-8126 JIM WEST 592-3703

P.
R.
B.
P. R. BROWN & SONS LTD.
The PEOPLE to SEE ARE
P.R.B.
762 Fort St. 385-3435 (24 hrs.)

CITY DUPLEXES
Near First United Church, two lots totalling 10553 sq. ft. 80' frontage. Two older up and down duplexes. Rented. Asking $30,000.
385-3435 L. C. KNIGHT
—P.R.B.—
P. R. Brown and Sons Ltd.
762 Fort St. Victoria, B.C.

621 INTERVALE near NADEN
A neat 2-bedroom bungalow, view lot. Only $16,900 good terms, immediate possession. Call
384-8126 MR. GREENE 385-0795
PEMBERTON, HOLMES LTD.

FOR SALE BY OWNER. DRIVE by 2625 Blackwood, have a look in window. Cute and cosy 2-bedroom home just completely renovated and like new. Asking $16,200 with terms available. Call 592-4354. No agents.

230 HOUSES FOR SALE

"Complete Real Estate Service Across Canada"
MONTREAL TRUSTREAL

1057 FORT 386-2111
Sidney — 656-3924

NEW HOUSE — GOOD AREA — NICE DESIGN
3 br. house, 2 baths, lr. and dr., completed rec rm., central hall, patio sundeck. This house is very attractive. See it now while there is time to choose your own carpet and decorating colors. Located in an area of very fine homes. An exceptional value at $42,300.
E. W. PROKOSCH
Res. 477-2194 Bus. 386-2111

GRACIOUS ROCKLAND DISTINCTIVE HOME
A vibrant, living breathing family home in which to raise a family in the secure embrace of traditional English comfort. Secluded by high hedges and set in a lovely small garden with terrace and wishing well, close to Government House. There are four large airy bedrooms, four bathrooms, elegant living room, ample dining room, inviting family room, private den, handsome reception hall — all in an eminently practicable layout. The entire decor creates an atmosphere of dainty charm and exquisite cheerfulness. Well worth $58,900 with terms to suit. For full details without obligation phone
GEORGE BLACKBURN 386-2111

DONCASTER-CEDAR HILL
Here is a real value for your home purchasing dollars. The main features of this modern home are:
—1250 square feet of good solid construction
—3 spacious bedrooms with loads of closet space
—Large living room with fireplace and dining area
—Spacious kitchen with cupboards galore
—4-piece vanity bathroom
—Full high cement basement with rec. room, storage rooms and laundry area.
—Drive-in garage with workshop space
—Oil-o-matic hot air heating
—Full landscaped lot with lawns, shrubs, fruit trees, and vegetable garden.
—Located on a quiet street among homes of equal value and close to schools, transportation and shopping
—Asking price, only $31,800 (a number of major appliances are included).
Don't miss this one. For appointments to view please call
L. D. JICKLING
386-2111 384-8369

FANTASTIC ACCOMMODATION CHARMING SPLIT LEVEL
A REAL FAMILY HOME
A better home for a family would be very hard to find. A well designed home with four or more bedrooms, two bathrooms, large rumpus room, delightful rear garden, double carport, etc. Located in choice Rock Heights area of Esquimalt and close to everything. The living area here must be seen to be appreciated. Well priced at $35,900. Call anytime
J. C. (CLIFF) GAY
386-2111 592-4633

CHARMAN PACIFIC REALTY LTD.
608 Broughton St.
385-9765

OPEN HOUSE
WEDNESDAY
2:00-5:00
3988 LARCHWOOD
UVIC AREA
4 YEARS YOUNG
$29,500
Situated in area of new homes in Victoria area. This lovely home has 3 bedrooms, large living room and dining room, both with wall-to-wall carpeting. Sundeck off dining room. 4-Pce. vanity bath. Basement houses workshop. Partially finished bedroom plus 18x24 recreation room with large padded bar and 2-Pce. bath. Fully landscaped. It's a must see and a must sell situation. See this home with:
LEN LEDOUX
385-9765 or 382-9852

LOVE-LOVE
FAMILY LIVING
CHOICE LOCATION
You'll love the very large, treed lot which offers almost complete rear-yard seclusion, and you will love the Lambie Drive location. You will also love the interior of this 1,256 sq. ft. home which contains a 13x23 living room (at rear), a 9.4x11.4 dining room, 3 bedrooms and vanity bath. The lower level has 23x24 rumpus room with bar, 2-pce. bath, workshop and drive-in garage. The lovely treed lot is 67x167.50x110x156, and has secluded patio, etc. No mortgage to raise here — with less than 1-3 down, owner will carry entire balance at $180 per month at lower than present mortgage rates. Priced to sell at $31,500. Call
LARRY MARSHALL or LEN LEDOUX
385-9765, ANYTIME

NEW ENGINEERED HOMES
CAN YOU BEAT THIS IN THE PURCHASE OF A HOME?
N.H.A. Approved Construction.
N.H.A. Mortgaging at 8¾%.
28 Homes to choose from now (with more to come).
in 3 Prime Locations.

BEAUTIFUL NORTHRIDGE TERRACE
You will never want to leave. Parkland setting, underground wiring. Paved, curbed streets. July occupancy.
$26,500-$35,500
And in
SIDNEY
on
MILLS ROAD
2 and 3 Bedrooms, close to Schools and Shopping. Ideal for Children. Just 4 Homes left for Immediate Occupancy.
$20,500-$21,900
As little as $1,200 Down, with B.C. Grant when you earn $7,400 a year. You will pay $167 a month, including taxes.
On
SARITA PLACE
in
GORDON HEAD
3 Bedroom, Full Basement Homes on Large Landscaped Corner Lots.
$32,100-$35,900
Call Harry Atkey
598-1737 or
Rowan Ragan
383-3826
ENGINEERED HOMES
19 Cadillac 385-6211

$960 DOWN
OPEN DAILY
3:30 - 8:30
—(EXCEPT SUNDAY)
840 CRAIGFLOWER
3-BEDROOM CONDOMINIUM UNITS ON BUS LINE. COMPLETE WITH 4 MAJOR APPLIANCES, DRAPES, WALL TO WALL. $18,600 AND $19,100 FULL PRICE. 477-1841
BLOCK BROS. REALTY

$17,800 FULL PRICE, SPACIOUS, clean, 4-bedroom family home with full basement. Automatic oil heat. Belmont near Bay. Offers invited. Ruby Holden, 478-7445 or 478-6669, Goldstream Properties Ltd.

BY BUILDER, 4529 MONTFORD in Gordon Head, excellent new 3-bedroom, 2½ bathrooms, 2 fireplaces, huge rumpus room, large level lot in prime location. Phone 477-2907.

230 HOUSES FOR SALE

N A T I O N A L
TRUST CO. LTD.
2 LOCATIONS TO SERVE YOU
HILLSIDE SHOPPING CENTRE
JUBILEE AREA
20 YEARS YOUNG
Real enjoyable home of 2 bedrooms — plus one in full high basement. Nice floor plan and good-sized rooms makes this an
Excellent Buy
at $21,750
AND WITH
EASY TO BUY TERMS
Cliff Bennett
386-2961 or 592-2007
DOWNTOWN
1280 DOUGLAS
388-5451

4063 EBONY PLACE
Brand new 3-bedroom house. By owner.
592-3428

OAK BAY SPECIALS
1 South of village quiet nice street, 2 Br, LR with F.P. Sep. D.R., full basement — nice garden, rear lane access — $25,500 low interest mortgage. Call J. B. Young, 383-4124 or 592-9857.
2. South of village not far from golf course full basement bungalow — sundeck, 2 BR, very good value at under $24,000. Call J. B. Young, 383-4124 or 592-9857.
3. South close to Beach Drive, 3 Br. and den — older but very nice — developed full basement — two baths. $31,500. Call J. B. Young, 383-4124 or 592-9857.
4. North of Avenue nice area — dandy family home, 3 Brs, den etc. — nice lot — older — needs work —view inside and make an offer — Call J. B. Young, 383-4124 or 592-9857.
5. Upper Lansdowne executive in higher 30s beautifully finished 3 Br., large L.R. and D.R., developed full basement — a dandy family home must be sold — garden offers seclusion.
For these and other fine Oak Bay homes call the specialist "J. B. Young" 383-4124 anytime or 592-9857.
PARK PACIFIC INVESTMENTS

Weil and Redekop Realty Ltd.
388-7361 386-8321

FAIRFIELD
$20,500, 4 BEDROOMS
Needs decorating all offers must be presented before May 30.
Jeannine Kossack
388-7361 383-7207

Country Living
$15,500
Tall trees — creek — small 3 bedroom home — full size basement — approx. ½ acre lot.
Jeannine Kossack
383-7207 388-7361

Revenue — Apt. zoned
$14,900
3 bedrooms — presently rented to good tenants at $140 a month — good holding property.
Jeannine Kossack
383-7207 388-7361

City
$13,900
Low down — good terms — needs some work. 2 beds.
Jeannine Kossack
383-7207 388-7361

A. E. LePAGE
BOULTBEE SWEET LTD.
Hillside Shopping Centre
386-1341
Open 9-9 Weekdays
All day Saturday

FANTASTIC PANORAMA
MT. BAKER
ISLANDS AND SEASCAPE
A truly superbly maintained home situated in a quiet area with an unobstructed view. Large living room with stone F.P. Good size dining room. Side entrance hall. All with W-W carpet over hardwood. Beautifully appointed kitchen plus breakfast nook. Two-bedrooms up and one down. Fully developed basement with rec. room, separate utility room, large drive-in. Many extras could be included.
Asking $37,500
386-1341 24 hr. service
G. Willis-croft K. C. Robinson

COLWOOD-METCHOSIN
3 BEDROOM
SPLIT-LEVEL
3-year-old beauty, can be yours for only $27,950. Large LR with fireplace, family size dining room. Rec. room and sewing room in basement. Owners anxious, must be sold, to view and make your offer, quickly call today.

MUST BE SOLD
MAKE YOUR OFFER
TRY YOUR DOWN
Large, older home in a good area with loads of family accommodation. Homes in the area are above average and quiet. 4 or 5½ bedrooms, large (17x20) living room (16x17) dining room. 2½ baths. Call today to view and make your offer on asking price of $25,450.

THE "HOME SELLERS"
JOAN HOPPER
OR
RAY MORRISON
City Brokerage Ltd., 386-3547

STARTER OR RETIREMENT. Private sale. Open house Saturday and Sunday all day. Weekday evenings. First time sale, on bus route, 4 mile circle, 2.49 acres, garden, fruit trees, lawn and pasture. Stucco home completely refinished inside and out. 2 bedroom, large living room with fireplace, kitchen with stove, shag throughout, utility room with oil furnace, oil fired hot water unit. $31,500. 479-2457.

ULYSSES CONSTRUCTION LIMITED
NEW EXECUTIVE HOMES
4060 Ebony Place, ready to move in. Choose your own carpet.
1127 Jolivet Crescent, home with good view, under construction, near schools.
477-3402

VIEW ROYAL
New 3 bedroom home by owner. Landscaped. Carpeted throughout, 1½ bathrooms. With abundant cupboard space. Combination kitchen dining room, large living room, utility upstairs. Full basement with prospective rooms or suite roughed in. Double carport. Further information call owner. 479-5388.

"DIRECT FROM BUILDER"
A low down payment buys you a home of your choice. This includes everything from drapes to landscaping in other words a complete home. Call Paddy O'Rourke at 382-3021.
THE VICTORIAN
House of Serenity Ltd.
382-3021

FOR SALE BY OWNER — 10 Mile Point. 4-bedroom, 3 bathroom home. On over ½ acre of secluded property. Wall-to-wall carpets throughout. 477-8921.

230 HOUSES FOR SALE

JAH JAH JAH JAH
JAH JAH JAH JAH
J. A. HENDERSON
REALTY LTD.
WE BUY, SELL AND TRADE
385-9741 ANYTIME

SIMPSONS-SEARS
2 BEDROOMS — $14,900
Hot new exclusive listing in popular hillside area. 2 bedrooms living room with F.P., 3-pc bath, kitchen with fridge and stove and separate garage with workshop or play room. Ideal for young family. Quick possession.
KEN HENDERSON
385-9741 382-6794

WANTED
WANTED
ESQUIMALT
2 bedroom bungalow with easy care lot in nice area of Esquimalt. WANT TO TRADE — Couple will trade their beautiful 3 bedroom home in exclusive area of Esquimalt for nice bungalow. For quick sale or trade for larger home. Phone now!
KEN HENDERSON
385-9741 382-6794

MARIGOLD
STARTER, RETIREMENT
2 homes in this handy area, with easy financing possible.
$15,400 — 2 bedroms — lge kitchen — living rm — bath — utility — good heating and wiring.
$22,900 — Full bsmt stucco — living rm with fireplace — dining rm, kitchen — 4-pc bath — 3 bedrooms — hardwood floors — drive-in garage and nice level lot.
JACK MOEN
385-9741 658-5448

QUIET COLWOOD
MODERN FAMILY HOME
Located on lge treed lot ideal for your family. 3 bedrooms, 2 baths, living and dining rms, lge family room. Close to schools. Just 2 yrs young and asking only $29,900.
STAN TRONT
385-9741 477-2829

GORGE
TRY $500 DOWN
Four bedroom stucco home, large kitchen, living room with F.P. Asking $19,900. Open to offers. To view call,
JACK PARKER
385-9741 382-4364

IMMACULATE
No-step, 2-bedroom home. Living room with F.P., dinette, cabinet kitchen, covered patio, easy keep garden, within walking distance to town, close to shops. To view call.
JACK PARKER
385-9741 382-4363

SUMMER PARADISE
2700 square feet of living space on a full ½ acre wooded lot, only ½ block to beach. V.L.A. built and 2 yrs. young. 5 bedrms., 2 full bathrooms, 2 fireplaces, finished rec. room and private sundeck. All this for just $39,950.
FRED SUTTON
385-9741 658-5104

WHY RENT?
$1,000 DOWN
Will put you into this cozy attractive 2 bdrm. home for less than you might be paying now. Lge. lvg. rm. with F.P. and W-W. Good size kit., with E.A. Paved drive leads to attached garage. Lge private lot is fenced and has small veg. garden. New roof. Oil heat. Low taxes, close to Town and Country shop. ctre., bus routes. Try your offer on this $18,900 listing.
KEN MANN
385-9741 388-5325

OAK BAY
FAMILY HOME
Situated on half an acre — secluded quiet street and yet handy to schools, shopping and other amenities. Completely modernized older home. There are 3 bedrooms, a gracious 26x16 living room with fireplace — family room off this. 12x17 dining room. The 36x31 master bedroom has all the luxury of the roman baths. The heated filter pool is 20x40 with outdoor barbeque plus shuffle board. A tremendous family home. Priced to sell at $79,000. Call anytime 385-9741.
BOB GIBSON, 658-5153
BILL McCARTER, 592-3970

WWW WWW
WWW WWW
WWW WW WWW
WWW WW WWW
WWW WWW
WHITTOME'S
J. H. Whittome & Co. Ltd.
WWWWWWWWW
"DOWNTOWN BRANCH"
706 FORT ST. 388-4271
WWWWWWWWW

SPACIOUS QUALITY HOME
CLOSE-IN
Can you imagine a designed home of 1900 sq. ft. on main floor set on a beautifully landscaped lot 163 ft. deep, located within the 1½ mile circle? Main floor has 21 ft. LR, separate DR, kitchen with built-in eating area, 3 brs. (master 17x14); downstairs has 25 ft. rec. room with fireplace, 4th BR, photo dark room, sewing room (or 5th BR), bathroom, utility room. This home has modern hot water heating, plaster walls, carpet in LR, DR and hall. Exceptional quality and condition throughout. For appt. to view call WILFRED DAVIS 388-4271, or 658-5276.

QUALITY FAMILY HOME
CLOSE IN
A lovely well presented three-bedroom home in excellent condition. This home has a separate dining room, recreation room with a fourth bedroom in basement. Also a drive-in garage and delightful grounds with fruit trees. Owner is moving, must sell. Asking $25,500.
TED RADWAY
388-4271 477-6176

VIEW WITH ERIC OR LORRAINE ZIEGLER
Retirement special. New listing. Hidden on a quiet no-through street, 2 bdrms., dining rm., living rm. with fireplace, sauna bath, half basement and Dr.-in garage. Immaculate, bright and cheery.
THE ZIEGLER'S
388-4271 or 592-1768

CUSTOM DESIGNED PASTORAL VIEWS
The beautiful 3-bdrm., 3-bathrm. home with large entertainment-size living and dining rm., full windows to enjoy the views, 40 ft. sundeck, easy-work kitchen, den and rec. rm. near completion, the two floors will be completely finished, 6-ft. fence for your privacy.
THE ZIEGLER'S
592-1768 or 388-4271

WWWWWWWWW
"ROYAL OAK BRANCH"
4520 West Saanich Rd., 479-1667
WWWWWWWWW

SPRING INTO ACTION
Here is a home that needs only redecorating to provide adequate accommodations. 3 BRs, large kitchen, full basement with drive-in garage. On sewers. Asking the low, low price of $18,900.
479-1667 DON ROURKE 479-6730

J. H. Whittome and Co. Ltd.

$18,500 ESTATE HOME, 3 BEDrooms, basement, fruit trees. Tillicum. 382-1860.

230 HOUSES FOR SALE

—A—
—B— —C—
FORT at BROAD
at
at
at
at
at
at
at
384-9335
A. Bernard & Co. Ltd.

WALKING DISTANCE TO TOWN
Must sell, owner has bought. Price reduced on this good family home of 4 or 5 bedrooms. Excellent condition throughout. Asking.
$22,500
John Todd 384-9335, 385-7838 res.

SELKIRK AVENUE
This immaculate 3 bedroom home is situated on a quiet street of well maintained homes and is handy to schools, transportation and shops. Good size living room and family size dining room. Both have wall to wall. Bright cabinet kitchen with dishwasher. Two 4 pc. baths. Large rec room. Oil hot water heat. Drive-in garage, and lots of additional space for boat or trailer. Lawn sprinkler system, Sundeck.
This is an outstanding home and must be seen to be appreciated.
$33,900
Wil Wilson 384-9335, 477-4328 res.

GORDON HEAD
3 BEDROOMS PLUS
Immaculate 3-YEAR-OLD home situated on a quiet CUL-DE-SAC and close to SCHOOLS, UVIC and RACQUET CLUB. Large living room with raised hearth fireplace and guest-size dining room both with oak floors and sliding glass doors to sundeck overlooking attractive garden. Bright electric kitchen, ceramic vanity bathroom and 3 bedrooms on main floor. Full high and bright basement with rec. room and plenty of space for extra development including extra roughed-in plumbing and workshop area. An attractive home REDUCED FOR QUICK SALE to
$33,900
Wil Wilson, 384-9335, 477-4328 res.
C. Belcher, 384-9335, 382-2848 res.

WESTERN HOMES LTD.
817 FORT ST.

FAIRFIELD SEA VIEW
This modern home has a very large living room with fireplace and view windows. 2 large bedrooms and one extra in basement. Modern kitchen with eating area — small dining room. Full basement. Oil heat. Drive-in garage. Nice lot close to buses, shops and seafront. Seat now at $25,500. Call John James 382-2157 (24 hrs.).

NORTH CAREY
Lovely, two-bedroom home, large living room and dining room. Bright kitchen, lots of cupboards, full basement and situated on property that could qualify for V.L.A. Asking price $30,500.
Also a beautiful brand new home with two bedrooms up, one down and rumpus room. Living room, dining room and sundeck are works of art. Double plumbing. This home will be completed in about two weeks. Asking only $31,000. L. Skinner 388-9841.

TRY $750 DOWN!
PLUS
B.C. GOVT. SECOND MORTGAGE
Vacant two bedroom stucco bungalow; living room with fireplace, four-piece Pem. bath, cabinet kitchen with eating area, attached garage. High large Saanich lot. Full price $14,950. Call Mrs. S. Evans 382-2157. Evenings 479-7217. Western Homes.

J VICTORIA OFFICES
BBBBBBBB BBBBBBBB
BB BBBB BB BBBB
BBBBBBBB BB BBBB
BBBBBBBB BB BBBB
BB BBBB BBBBBBBB
BB BBBB BBBBBBBB
BB BBBB BB BBBB
BB BBBB BB BBBB
BBBBBBBB BB BBBB
BBBBBBBB BB BBBB
BB BBBB BBBBBBBB
BB BBBB BBBBBBBB
BB BBBB
BBBBBBBB WE TRADE
BBBBBBBB HOMES
BLOCK BROS. REALTORS
1800 Blanshard, 386-3231

3 BDRMS., $18,900
Located on good sized lot. LR with FP. Separate OHA heating. Electric HW. Attractive kitchen. A good family home. Call JIM DAVIES 598-4728 or 386-3231.

IMMACULATE
See this lovely 3-BR home situated high on the slope with views, offering large LR and DR, compact kitchen. Full basement with rec. room and workshop, drive-in garage, 1½ baths, fully landscaped. Asking $29,900, terms. Call RUSS FITZSIMMONS, 386-3231 or 477-2412.

NEW LISTING
GLEN LAKE AREA
WITH WATER ACCESS
ONLY $27,900
Near new tudor style home in quiet cul de sac. Owner transferred. Three bedrooms, ensuite plumbing. Floor-to-ceiling fireplace in large attractive living room. Beautiful kitchen. Full basement with room for development of extra rooms. Fenced and landscaped. A really good buy.
Call: MIKE RUDDY or
BILL NESBITT, 383-4124

X X X X X X X X X X X
X W. J. LINDSAY LTD. X
X Royal Oak Centre X
X 479-7111 658-5040 X
X X
X X X X X X X X X X X

GORGE, NOW $21,900
3 BEDROOMS, STUCCO
(3rd. in full high basement) The attractive 18 ft. living room, with its HW floor, and the large master bedroom are two features that will please the viewer. The home has modern heating and wiring, sep garage and an attractive lot.
G. E. BUS RYAN, 477-8771

3 VICTORIA OFFICES
BBBBBBBB BBBBBBBB
BB BBBB BB BBBB
BBBBBBBB BB BBBB
BBBBBBBB BB BBBB
BB BBBB BBBBBBBB
BB BBBB BBBBBBBB
BB BBBB BB BBBB
BB BBBB BB BBBB
BBBBBBBB BB BBBB
BBBBBBBB BB BBBB
BB BBBB BBBBBBBB
BB BBBB BBBBBBBB
BB BBBB
BBBBBBBB WE TRADE
BBBBBBBB HOMES
BLOCK BROS. REALTORS
COLWOOD OFFICE
1949 SOOKE RD.
478-5561

HH HH HHHH HH HH
HHHHH HHHH HH HH
HH HH HH HH HH
HH HH HH HH HH
HH HHHH HHHHHHHH
HH HH HHHH HH HH
HH HH HH HH HH
HH HH HH HH HH
HHHHH HH HH HH

D. F. Hanley Agencies Ltd.
Shakespeare St. Office
3021 Shakespeare St.
388-4294

BY OWNER
Rockheights-Esquimalt. Large family home, 5 bedrooms plus. Bright sunny kitchen, completely finished basement, fireplace, carport, 1½ bathrooms, beautifully landscaped. Fantastic views. Only 8 years old. Close to everything. $38,900. Phone 384-5879.

230 HOUSES FOR SALE

"HOMEFINDERS"
DOUGLAS AND TRANS-CANADA
OPEN 9-9 WEEKDAYS
386-2911

OAK BAY BORDER
Spacious and well kept older home. Large LR and DR with FP, large kitchen and 2 BDRMS. on the main floor. The full bsmt. has 1 BR and 3-pce. bath and room for further development. Nice backyard with trees. Asking $22,500
IRENE VAN AINA MELDERIS 386-2911 ANYTIME

NEW LISTING—$18,500
—Lovely 3 bedroom home.
—Living room with raised hearth.
—Nice dining room.
—Kitchen with knotty cedar cupboards.
—Separate garage.
—Lovely semi-secluded lot.
—In quiet street, close to town.
—Excellent financing.
IRENE VAN —
AINA MELDERIS
386-2911 anytime

LOTS OF ROOM
3-bedroom, family home in good location off Hillside. Large kitchen and dining room. Panelled living room. Only $17,300. Borge Jorgensen 386-2911, 383-5339.

UNIVERSITY AREA
This grand home is still under construction so there's still time to choose your colours. 3 bedrooms on main. Huge rumpus room with fireplace. Wrap-around sundeck. Dbl carport. Value priced at $43,900. MLS.
PETER PRIMGAARD or
DONNA PRETULA 386-2911

DUTCH COLONIAL
Unique character home situated on approx. 1-3 of an acre. It contains 2 bedrooms, extra large living room with interesting fireplace, full cement basement, o-o-matic heat, new wiring. Many fruit trees. Located in high Quadra on a quiet street, close to all amenities. For details on price of $24,900 call:
BILL or CAROLYN
WELDON, 386-2911

SIMPSONS-SEARS, $18,000
2 bedrooms, stucco, no basement home. Large living room and kitchen. Ideal for retirees, near schools and transportation.
ROSE CHOPE 386-2911.

LAKE HILL, $18,900
Cosy 2 bedroom home. Living-room with fireplace, lovely lot with beautiful views. Ideal for retireds and starter.
ROSE CHOPE 386-2911.

QUADRA, $23,900
Lovely 4 bedroom, full basement home. Large dining and sitting rooms. Close to transportation, stores and schools.
ROSE CHOPE 386-2911.

JUBILEE, $28,500
Beautifully renovated 3 bedroom home. Modern kitchen, slate fireplace in living and rumpus rooms. Close to stores and transportation.
ROSE CHOPE 386-2911.

FAIRFIELD, $23,500
Older 3 bedroom, full basement home. Beamed ceilings in large living and dining rooms. Close to stores, schools and transportation.
To view all the above homes please call:
ROSE CHOPE 386-2911.

MUST SELL-
MUST SELL!
3 bedroom home in the Glanford area. L shaped living and dining rm. Kitchen with eating area. Full bsmt. with 4 bedrooms or den, rec. rm. and drive-in garage. Try your offer on asking price of $24,500.
PAT BARBER 386-2911.

EST. 1933
B
O
O
BOORMAN
M
A
N
INVESTMENT CO. LTD.

OPEN HOUSE
WED., 1:30 to 4:00
1554 ATHLONE DR.
Beautiful family home in most desirable area. Approx. 1,200 sq. ft. plus fully developed bsmt. L.R., D.R., kitchen, 2 bdrms.

WATERFRONT PROPERTIES

EMBERTON, HOLMES LTD.
384-8126

Have you checked waterfront age values recently? They vary greatly according to location and physical characteristics. Our listing on Beaufort Road in Sidney overlooking Roberts Bay, with over 300 feet of prime landscaped seafrontage scores highest in value from every viewpoint. Oh yes, included is a sound roomy four bedroom home, with vast views in three directions. Asking $60,000 with terms.

Three - bedroom year-round home on about ¾ acres with 150 feet of premium lakefrontage. Tastefully furnished throughout, this is the auxiliary cabin back in the hill. $36,000.

The Queen Charlottes are renowned as a hunter's and fisherman's Mecca. 58 acres on a Livermouth with half mile of shoreline. This parcel has never been logged, has a 4 acre home or lodge site cleared, and a deep sheltered anchorage on Hassel Inlet. See us for brochure. $30,000.

J. H. G. BOVEY 652-2324 or
J. P. BELL 656-4293
or G. PERODEAU 656-4525

ACRE GORDON HEAD WATERFRONT lot, choice location, secluded, will build your plan or assist. 479-9476. Trades considered.

CONDOMINIUMS AND TOWNHOUSES

ART OF FAIRFIELD — EXCLUSIVE PRESTIGE — one IMPRESSIVE bedroom with huge dble. closets for the extra lge. clothes chest, PLUS 15x12 DEN or 2nd bedroom with working fireplace. The decor is absolutely out of the ordinary. For example, wall-to-wall WOOL shag throughout, etched MARBEL DOOR KNOBS, top of the line Frig., stove, dishwasher and garburator. A DEN honestly puts anything else to shame. Indirect lighting, all rms wired for STEREO AND TELEPHONE. The bathroom has full glass walls, moulded fibreglass 4-pct. bath. Beautiful fixtures. Big LR and DR with exquisite chandelier and FEATURE WALLS. View of the MOUNTAINS AND WATER. One block from shops and bus. Sep. storage room and own garage, plus many extras. Asking $29,950, and you can use the Gov't. $5,000 2nd mtge. on this one. Call Ken Jensen 479-1545 or 592-9079.

Island Homes Ltd.

DALLAS ROAD

SPACIOUS, 1-BEDROOM (plus den) prestige condominium right on your beautiful waterfront drive. ELEGANT IN DETAIL, plush wall-to-wall carpet throughout; features RAISED HEARTH FIREPLACE with concealed wood storage; fabulous kitchen has dishwasher, fridge, stove & garbage COMPACTOR; light utility room with deluxe washer and dryer; LARGE master bedroom, 4-piece coloured bath and good sized versatile den can be used as guest bedroom. This is a truly magnificent building, only 8 units, with controlled entrance and separate carports. RETIRE IN LUXURY. Phone RAY SMITH, 386-7001. The Royal Trust Company.

MARKET COURT TOWNHOUSES
MARKET ST. OFF QUADRA
Priced From $18,400
OPEN
Tues to Fri. 7-9 p.m.
Sat. - Sun., 2 - 4 p.m.
(by builders)

Attractive 2 and 3 bedroom homes in pleasantly landscaped setting close to parks, schools, low down payment. We trade houses. Quadra Realty Ltd. 385-1431 anytime.

THE CONDOMINIUM AND APARTMENT CENTRE

TWO-BEDROOM ON MAIN FLOOR — NICE AND SPACIOUS. CHILDREN WELCOME. CALL RICKARD. SPACIOUS ONE-BEDROOM, FOURTH FLOOR — $100. TWO-BEDROOM, FIFTH FLOOR — $23,900. CALL RICKARD OR OSCAR LINGER. ONE-BEDROOM WITH SEA AND MOUNTAIN VIEW — $12,900. CALL OSCAR LINGER.

OWN BROS. ON BLANSHARD
385-8771 (ANYTIME)

FAIRCLIFF
433 FAIRCLIFF LANE
"VICTORIA'S ONLY GARDEN CONDOMINIUMS"
FINANCING AVAILABLE
SUNDAYS, 12-5
WEEKDAYS, 11-6
DAWSON DEV. LTD.
385-8822

GORDON HEIGHTS TOWNHOUSES
OPEN DAILY
(not Sunday)
2:30-4:30 and 7-9 P.M.
SAT 1-5:00

Owner of Feltham and Shelbourne chose yours now. Spacious 2 or 3 bedrooms. Fireplaces. Private patios, You can trade Your present home.

JUST LIKE A HOUSE
CITY TRUST, 383-4141

CHILDREN WELCOME

1 unit for young couple to build up equity while the children are young. Three bdrm condominium in small complex (only 8 units). Spacious, spotless as new, off street. Try your low down payment on the asking price of $900. If you are steadily employed you can easily buy this unit. Phone

W. H. GOLBY
385-9741 592-6730
J. A. Henderson Realty Ltd.

PRESTIGE LOCATION. 660 BATON. 1 block to Beacon Hill Park and sea view. 1-bedroom de luxe suite, $17,200. Quality appointments, choice of posh carpets. Open daily 1-5 including Sundays. 386-3021.

OAK BAY — SEAVIEW
Prestigious spacious 2-bedroom condominium. Charming, unique. 592-2682.

SELL
IT
FAST
WITH A
CLASSIFIED AD
DIAL 386-2121 NOW
8 a.m.-8 p.m.

265 HOUSES WANTED TO BUY

HENRY BITTERMAN LTD.
2700 Government 384-2971
When you list with us you pay nothing until your house is sold and then only 4% on sale price.

METROPOLITAN REALTY LTD.

LISTINGS WANTED: HOUSES, LOTS, ACREAGE and REVENUE PROPERTIES. We offer all the services, i.e. trades, guaranteed sale, appraising and most important EFFICIENT, COURTEOUS ACTION. 386-3585.

GUARANTEED SALE
If your property is suitable for rental or renovations and under $20,000 quickly call
IRENE DALZIEL
388-6231 or 384-8692
Island Pacific Realty

CASH CLIENTS
will pay all cash or cash to mortgage for your 2 or 3 bedrm home with basement if possible. Call Victor Wong 385-2458 or 479-6569, Byron Price and Assoc. Ltd.

SPOT CASH
Wanted: homes suitable for renovating. Up to $20,000, quick decisions, immediate action. FREDDY STARKE, 388-6231 or 384-9633. Island Pacific Realty Ltd.

CASH!
For your 2 or 3-bedroom home in any good location. Call: June Houghton, National Trust Co. — 386-2961 or 385-8105.

WE WILL BUY YOUR HOUSE for cash, if it is suitable for rental purposes. Please contact Sales Supervisor, Shirley Philips' Homefinders Ltd., 386-2911.

268 LISTINGS WANTED

THINKING OF SELLING?
Call me for an evaluation. No obligation. Proven record of sales over several years.
MR. BAXTER, 385-2471
Johnston and Co. Ltd.

PRIVATE PARTY WISHES TO purchase good family home. $18,000-$30,000 range. 598-5030.

270 EXCHANGE REAL ESTATE

TIRED LANDSCAPING?
Trade your present home for a BIG TRAILER with 3 or 4 bedrooms and cabana, at Goldstream Villa. Terms available and it's only 3 years old. MOVE SOON! Only $12,500. ALF PORCHER 386-2955 or 384-5823. Mayfair Realty.

SAXE POINT SEAFRONT, BEACH and view — executive 5-bedroom, all amenities. Separate in-law residence. $69,500, by owner — trades considered. 385-2725.

WILL ACCEPT MORTGAGES OR home in trade on luxury seafront condominium — 2 bedrooms and den, wood burning fireplace. Call JIM ALLAN, 386-2955, Mayfair Realty.

WILL TRADE $6,000 EQUITY IN Brentwood acreage — What offers? 382-2760.

271 LOTS FOR SALE

UNIVERSITY ONE BLOCK
Near square — view lot containing over 37,000 sq. ft. including 4-room cottage now rented. This fine property is ideal for multiple development being located so near the University with a seaview. Full price for this valuable property $33,000. Please dial
CLIFF STRETCH
479-1667 592-3969
J. H. Whittome and Co. Ltd.
Royal Oak Branch

BEAUTIFUL BROADMEAD ESTATES
TREED LOT
APPROX. 85x140
ON CAROLWOOD
Owner transferred to Vancouver. Plans may go with lot. Nicely treed among quality homes. Full price $11,500.
Call:
B. W. JEEVES
385-7761
D. F. HANLEY AGENCIES LTD.

CORDOVA BAY RIDGE
SATURNA PLACE
(Off Searidge Dr.)
This unique building site, containing almost one acre offers seclusion, wide views of the straits and a gardener's paradise. Drive out. Look it over and make your offer on the asking price of only $15,500. Our sign is on the lot. For further information please call
L. D. JICKLING
386-2111 384-8669
MONTREAL TRUST

VIEW PROPERTY
NORTH SAANICH
House, two cottages, outbuildings, on 13 prime three-quarter to one acre lots in Ardmore. For full particulars phone—
J. P. BELL 656-4293
J. H. G. BOVEY 652-2324
PEMBERTON, HOLMES LTD.

19,650 SQ. FT.
NEAR OAK ST. AND RODERICK
FULL PRICE $49,200
House on property. Lot size 131'x150'. Lot should accommodate commercial building of approximately 8,000 sq. ft. ideal for small warehouse or wholesale business. For further details call:
BRYON JEEVES
385-7761
D. F. HANLEY AGENCIES LTD.

A. METCHOSIN
2 - 2½ acre lots, well timbered $5,900 to $8,300. Reduction for CASH. Down payments as low as $500.
B. VIEW ROYAL
5 building lots, Marler Drive, off Highland Road, 4 miles out on Trans-Canada. $5,750 to $7,800. Water and hydro.
DESMOND HOLMES
384-8126 478-1227
PEMBERTON, HOLMES LTD.

RETIRE OR HOLD
This is a SUMMER PLACE that is accessible to year round salmon fishing. OVER HALF AN ACRE of level beauty is located above Brentwood Bay hidden in a FOREST OF TREES. A fantastic buy at only $6,900. Call Don Plank at 478-3866 or Douglas Realty Limited at 385-6784.

SEAVIEWS
CENTRAL SAANICH
A lovely lot among quality homes, wide frontage, on sewer and water lines, quiet street, beach access handy. Price $10,500.
GRAY LORENZEN, 652-1038
Malahat Realty Ltd., 743-5525
Box 40, Mill Bay.

SHAWNIGAN LAKE LOT
Located on a quiet street with 66' beach access. Beach is approximately 150' away. Telephone and hydro to property. Priced at $5,900 with good terms available.
388-4271 RICK KINNIS 477-9394
J. H. Whittome and Co. Ltd.

FIVE TREED LOTS IN UNIVERSITY area with rock or view. Quality 3-bedroom en-suite homes, $31,500 and up. With terms. Ron Annett, builder. 382-0658.

MARIGOLD AREA
Beautiful view lot on sewer, ready to build on. $8400—terms. Call Leo Pigeri, 386-7721 anytime.
Investors Syndicate Realty

2 acres Humpback Road, open to offers. Terms available. Phone 384-1711 or 479-1963. Rhynhard Developments Ltd.

BY OWNER, $1,450 DOWN PURchases this choice seaview lot, Courtenay. Full price $4,300. Reasonable terms. 497-8034.

1 ACRE NEAR CANOE COVE. 145 ft. frontage. Price $10,500. Leverton Rlty., 385-8012.

EIGHT LOTS, COLWOOD. SUBdivision not complete, other interests force sale. $54,000. 478-1486.

SAANICH BUILDING LOT, .83 acre, perc tested. Asking $8000. 477-4388.

271 LOTS FOR SALE

1096 SHAW AVENUE. 165x40'. Asking $5,500. Phone evenings. 478-6373.

2 ADJOINING LOTS. HOLDING property. 479-3076.

273 PROPERTY FOR SALE

HENRY BITTERMAN LTD.
2700 Government 386-2971
When you list with us you pay nothing until your house is sold and then only 4% on sale price.

HORSE LOVERS
3½ acres of level, cleared property. Water, hydro.
ASKING PRICE $17,500
Leon Goudsmid
382-5871 or 386-2971

Builders — Developers
32,663.61 Sq. Ft.
High Quadra area at Approx. $2.25 per sq.ft.
156.51 ft. frontage
Call Cliff Bennett
386-2961 or 592-2007
National Trust

LOTS FOR SALE
Located close to university, high school and public schools, corner of Larchwood and Forest Road. All services included, underground hydro. Ranging from $9500 to $1100. For further information call 477-5422 or 388-9181.
READY FOR CONSTRUCTION

DOUGLAS ST. ACREAGE
Three acres with frontage on Douglas St. and at $16,000 per acre this is one of the best land investments in town.
CALL S. W. BRIDGES
386-7721 478-1455
Investors Syndicate Realty Limited

MILL BAY
WATERFRONT, ACREAGE LOTS, FARMS
Call "land specialists," 743-5525
Malahat Realty Ltd.
Mill Bay, B.C.

LARGE TREED LOT, PARKSville area, close to Rathtrevor beach, water and power, $4,950 terms. A. W. Francis, R.R. No. 1, Osgood, Ontario.

CITY APARTMENT SITE
Zoned R-3. Opposite George Jay School. 158x184 ft. at $3.00 per sq. ft. Call Mr. R. Rost, 386-2961. National Trust Co.

METCHOSIN DISTRICT
2-acre lots — $6,500 and up
REX HUGHES AGENCIES LIMITED
478-1729

APARTMENT SITE IN ESQUIMALT. Views and central location, $60,000. Grant MacFarlane, Island Homes Ltd. 386-7545.

2.75 ACRES, FINLAYSON ARM Rd. $8,500. 478-3425.

274 PROPERTY WANTED

VICKERY AND SONS LTD. LOTS OR ACREAGE IN ANY AREA
592-6149 592-6622

CASH NOW
For subdivision or development property. ALF PORCHER, 386-2955 or 384-5823. Mayfair Realty.

APARTMENT-MOTEL, COMMERCIAL sites and sub-divideable land required. Contact Mardon Construction, 592-0995.

280 ACREAGE FOR SALE AND WANTED

MALAHAT DRIVE
50 Beautiful Acres
Priced to sell at $2,000 per acre. Easy access off Hiway, just past Shawnigan Lake cut off. For further information, call:
GORDON MARSHALL
388-4271, 383-2173
J. H. Whittome and Co. Ltd.

HAPPINESS IS
Having some land to call your own. Now you can have it by taking advantage of these two bargain properties.
10 ACRES OF FOREST habitat with trees LARGE enough to build a log house. $20,000
13 ACRES OF FOREST AND SEA VIEW from a secluded mountain vista. $26,000.
Don't delay calling. This type of property is becoming very scarce. CALL J. WATERMAN AT 478-2255 OR 385-7761.
D. F. HANLEY AGENCIES LTD.

THE FINEST INVESTMENT ON EARTH IS OWNING PART OF IT And here's 160 ACRES in Metchosin. All accessible, beautiful views of water and creek. Total only $90,000. ½ cash will handle. See ROSS at ROYAL. Ross Corby, 384-8001, Royal Trust Co.

WANTED
LARGE ACREAGE UP TO 640 ACRES under $300 per acre. Southern Vancouver Island. Phone ROSS at ROYAL.
ROSS CORBY, 384-8001
ROYAL TRUST CO.

HIGHLAND DISTRICT
10½ acres, $19,000, valley bottom grass and timber. Ideal small farm or weekend retreat.
12½ acres, with part lake, $25,000.
Good Financing Available
DESMOND HOLMES
384-8126 478-1227
Office Evgs. and Wknds.
PEMBERTON, HOLMES LTD.

COBBLE HILL
6 ac. partly cleared lot with frontages on two roads. New homes adjoining. Excellent home site with S.D. potential. $13,800, good terms.
BILL TYSON — 386-2111
MONTREAL TRUST

2 ACRES
Build a home with seclusion on this beautifull treed lot with prestige homes in the surroundings. Asking only $9,500. To view please call MR. DYER 384-8001 anytime. Royal Trust Company.

CASH
For property in the Greater Victoria area including Colwood and Metchosin
KASAPI CONSTRUCTION CO. LTD., 386-6191

EAST SOOKE
2 acres treed property with excellent view of Sooke Basin, 1 block from beach. $6,950 full price. Terms. Call Ruby Holden, 478-7445 or 478-6669 Goldstream Properties.

ACREAGE FOR SALE?
Large or small, with or without home building lots, etc. Call GEORGE CHAN, the specialist in Land. 386-2955. Mayfair Realty.

5 TREED ACRES WITH VIEW, Metchosin, $13,900. W. ROGERS 652-1891 or H. TOMLIN 477-1327. J. A. Henderson Realty Ltd. 385-9741.

5 acres near Prospect Lake, lightly treed, $19,900. PETER TER VEER, Royal Trust Co., 384-8001 (24 hrs.) or 479-1588 RES.

2 ACRES ON TUGWELL AND Robertson Road in Sooke district, $6,000, third down, 642-3082.

7 ACRES, SAANICH, PARK-LIKE, all in one parcel, $6,000 an acre, 652-1692.

WHAT COMES
AFTER ANTIQUES
Lots of people when you
advertise them with
CLASSIFIED ADS

285 UP-ISLAND PROPERTIES

LOVELY SEAVIEW LOT, 70X112, approved for a duplex, near Mill Bay. 45 minutes from Victoria. Away from the city but on a paved street with new homes and within walking distance of the sea. $5,900.
Darlene Zerkee, 386-7997
Block Bros., 477-1641

LADYSMITH
Treed lots—seaview—2 acres plus. Price $4800. BRUCE McILROY, 384-8001. Royal Trust Company.

20.1 ACRES BY OWNER: $14,000 9 mi. north of Courtenay, on paved road; partly treed, has year-round pond. A private summer retreat, or potential farmstead. ½ down, terms. 338-6338, 1630 Cliffe, Courtenay. Discount 12% for all cash.

TWO SECLUDED 1-ACRE PARcels on small creek with trout on paved road to Englishman River Falls campsite. 3 miles from Parksville. Ideal for summer hideaway. $3900 each, firm. By owner. 652-2358.

154 WILD ACRES AT LAKE COWICHAN with 2,800 feet of waterfront. Excellent marina or lodge potential. Call RON BLACK or BILL JENSEN, 384-8001, Royal Trust Company.

293 GULF ISLANDS PROPERTIES

GABRIOLA ISLAND
Ideal site for retirement home. Lot is 100x150 on Tashtego Crescent in the Whalebone Beach Estates. Trees, sea glimpses. $4,500. WILFRED DAVIS 388-4271 or 658-5276.
J. H. Whittome and Co. Ltd.

GABRIOLA ISLAND
½ acre in attractive surroundings, well treed, 5 min. from ferry. 477-3997.

HOW TO WRITE
A GOOD
CLASSIFIED ACTION AD

1—IT'S BEST to start your ad with the name of the article or service you have to offer. If you have an apartment, room, etc, for rent, or property for sale; start your ad with the location.

2—BE CLEAR. Readers respond more quickly and favorably when given complete, definite information. Always include the price in your advertisement. Don't allow the reader to speculate.

3—MAKE IT EASY for the reader-prospect to reach you. Always give your telephone number or your name and address. If you do not have regular hours, state a preferred time for the prospect to get in touch with you.

4—PLAY SAFE. You get the greatest reader attention by using consecutive insertions. A six-day order is best and costs less, and you can, of course, stop your ad as soon as you get the results you want. You pay only for the days your ad appeared. Lower yearly rates are available to those who wish to keep their services or products before the public every day.

5—PLACE YOURSELF in the reader's position and ask yourself what you want to know about your offer. The answer you give will make a good Want Ad.

6—GIVE YOUR PROSPECT every inducement you can with good copy. Classified action ad readers have the money and are already interested in buying the merchandise or service you have to offer; the details and information you give are the most important.

7—WANT ADS THAT FAIL TO bring the desired results do so usually, not through a lack of readership, but because they are poorly worded or contain inadequate information.

8—TO PLACE YOUR AD, call 386-2121, your direct line number to fast Want Ad action. A courteous, efficient ad-visor will be glad to help you word and place your order. And remember, Classified Action Ads afford you the most complete coverage. Telephones are open 8:00 a.m. to 8:00 p.m. for you daily, Monday through Saturday call.

386-2121

NOTICE OF APPLICATION FOR CHANGE OF NAME

NOTICE is hereby given that an application will be made to the Director of Vital Statistics for a change of name, pursuant to the provisions of the "Change of Name Act," by me, RAYMOND FRANK KRAFT of No. 7-1106 Balmoral Rd., in Victoria, in the Province of British Columbia, as follows:

To change my name from RAYMOND FRANK KRAFT to RAYMOND FRANK ANDERSON.

DATED this 27th day of May, 1972.
RAY KRAFT.

NOTICE TO CREDITORS AND OTHERS
MAUD CATHERINE COOPER, Deceased

Creditors and others having claims against the estate of Maud Catherine Cooper, deceased, formerly of Victoria, B.C., are required to send full particulars of such claims to Straith, McIntosh & Company at 600-1070 Douglas Street, Victoria, B.C., on or before the 28th day of June, 1972, after which date the assets of the estate will be distributed, having regard only to the claims which have then been received.
STRAITH, McINTOSH & COMPANY,
Solicitors for the Estate.

NOTICE TO CREDITORS
In the Matter of the Estate of MR. FRANCIS DOUGLAS SARLES, deceased.

NOTICE IS HEREBY GIVEN that creditors and others having claims against the estate of the above deceased are hereby required to send them to the Executors, care of deVILLIERS, JONES, EMERY & CARFRA, Barristers and Solicitors, 4th Floor, 31 Bastion Square, Victoria, B.C., before the 19th of June, A.D. 1972, after which date the Executors will distribute the said estate amongst the parties entitled thereto, having regard only to the claims of which they then have notice.
THE ROYAL TRUST COMPANY,
By their Solicitors,
deVILLIERS, JONES,
EMERY & CARFRA.

Chamber Concert Set

The second of two concerts by the Victoria Conservatory Chamber Orchestra takes place tonight at 8.30 at St. Matthias Church Hall, corner of Richmond and Richardson.

Conducted by Sydney Humphreys, the program will present Conservatory soloists in concerto performances.

Works to be performed are the Bach Brandenburg Concerto No. 4 with Allyn Chard, violin, and James Kennedy and Glen Fast, recorders; the Vivaldi E minor cello concerto with Rolf Gilstein as soloist; Mozart's A major Violin Concerto No. 5, K219, featuring Jacqueline Tarry, and the Beethoven No. 3 in C minor with pianist Susan de Burgh.

City Woman Re-Elected

Helen Smith, well-known Victoria actress, producer and director, was re-elected president of Theatre Canada Saturday in Saskatoon.

Mrs. Smith has worked with the Victoria Fair, Bastion Theatre, and the Victoria Theatre Guild.

Prof. Carl Hare of the University of Victoria, was elected to the board of directors at large along with Eugene Gallant of Moncton and Anne Saddlemyer of Toronto.

Elected vice-presidents were Dr. John MacPherson of Antigonish, N.S.; Jean-Pierre Beaulne of Ottawa, Dr. John Bennett of Ottawa; Marian Wilson of Belleville and Bea Ramsay of Regina.

Elections were held as the week-long Theatre Canada Festival closed in Saskatoon.

Hikathon Nets $1,200 For Game Club

DUNCAN — A 12-mile hikathon organized by the Cowichan Fish and Game Association netted $1,200 that will enable the association to carry out its hunter training program on a year-round basis.

Money will go to the purchase of a generator at the association's clubhouse.

Forty-two covered the hike which began at Skutz Falls Sunday at 10 a.m. and went along the Cowichan River footpath. Fastest walker was Mike Taylor who hiked the distance in two hours and 35 minutes.

Land Use Discussed Thursday

DUNCAN — Residents will discuss their views on developments in the area Thursday at 8 p.m. in the Sahtlam fire hall, Lake Cowichan Road.

Special emphasis will be on land use and the new B.C. Hydro transmission line.

G. D. Ferguson, director of the Cowichan Valley regional district, said it is extremely important to know the public views regarding these and other topics so the regional board can act in accordance with the public wishes.

A Spirit of Optimism As NATO Summit Opens

BONN (CP) — NATO representatives gathered here for the opening today of the organization's council of ministers, sounding optimistic about the prospects for a European security conference after recent major developments in international affairs.

But Canada in the next two days of sessions may argue that European security agreements are mere abstractions unless backed up by a solid East-West meeting of minds on the thorny question of mutual and balanced forces reductions.

The issue is seen as a test of peaceful intentions in Central Europe and one which directly involves Canadian interests with Ottawa's continuing — and costly — commitment here.

But moves towards the ultimate—and in Soviet circles much-vaunted—security conference have ranged far ahead of anything in the direction of force reductions.

CANADIAN ANXIETY

Canada seemed anxious to press for development of the continuing security-conference promotion, on the one hand, and on the other, stepped-up action to reduce both the NATO and Warsaw pact concentrations of arms and armies in Central Europe.

One factor in the case for mutual force reductions was the suggestion that a security conference—involving neutral as well as aligned powers—would be unable to come to grips with the problems of arms reduction.

Some measure of doubt among the Canadians about the significance of the Soviet-American agreements in Moscow for the central European sphere of military activity was relieved somewhat when news reached Bonn of the communique that followed the Moscow meetings.

The announcement mentioned the desirability of a reduction in over-all forces and armaments, beginning with Central Europe.

The projected security conference, as well as arms reductions, are high on the agenda for the Bonn talks, along with a report from American State Secretary William Rogers about President Nixon's Moscow visit.

ZEAL NOT ABATED

The visit, which normally might have been expected to reduce the protest activities of leftist groups in West Germany and other non-Communist countries did nothing to soften the zeal of youthful elements here, indignant about American policy in Vietnam.

The surgence of political terrorism in West Germany has prompted the stationing of scores of security men throughout the NATO conference site in Bonn.

Right-wing newspapers in West Germany have been insisting for days that Bonn might be the scene of terrorist bombing plots during the NATO conference.

This theory was virtually dismissed by some moderate leftwingers who argued that the recent bombings in West Germany constituted an attempt by the extremists to prove their continuing militancy rather than any widely-organized conspiracy to blast down the state.

Nevertheless, Bonn on Monday night had some of the feeling of Montreal during times of separatist troubles.

BATHTUBS AHOY . . .

Vancouver Island bathtubbers will shove off from Willows Beach again this year during Oak Bay's annual Tea Party.

The race begins Sunday at 1:25 p.m. Boats will not be escorted on the 10-mile route — around Chatham and Discovery Islands and back to Willows — but rescue boats will be located along the way.

The bathtub race is the highlight of the Tea Party and the winner will receive the annual Tea Cup Trophy. More entries are needed and anybody interested can contact Fred Usher, Tea Party co-ordinator, at 383-2623 or 592-4459.

The Tea Party, sponsored by the Oak Bay Board of Trade, begins Saturday, June 3 with the annual parade leaving Windsor Park at 10 a.m.

The paraders will march up Oak Bay Avenue, down Foul Bay Road, along Cadboro Bay and down Hamiota and Estevan to Willows Park.

A few new events have been added to the long list of annual regulars.

Among the new ones is a ladies nail-driving competition. Hammers and nails will be supplied for the ladies and the winner will receive the Golden Spike trophy.

Another new event is a demonstration by the Korean Karate School, recently opened in Victoria by T. S. Kwan, a fourth-degree black belt.

Two rock bands, Keye and Cold Sweat, will perform from 8 to 11:30 p.m. Saturday.

There will be rides for the children and baron of beef and "oceans of tea" will be served all weekend.

Following is a schedule of events:

Saturday, June 3

1 p.m., The Tea Pouring Ceremony.

1:15 p.m., Oak Bay Secondary School Band.

1:45 p.m., YMCA gymnasts.

2:15 p.m., Ladies' Nail Driving Competition.

2:45 p.m., Dog Obedience Show.

3:15 p.m., Archery Demonstration.

3:45 p.m., Katherine Costain Dancers.

4 p.m., Draw for Kiwanis Prizes.

4:15 p.m., Korean Karate School.

4:30 p.m., Children's Sports (age 11 and under).

8-11:30 p.m., Rockbands.

Sunday, June 4

1-1:05 p.m., Flypast VU33 opening air events.

1:05-1:25 p.m., Aqua Ski Club opening sea events.

1:25-1:35 p.m., Bathtub race starts.

1:35-1:50 p.m., Aqua Ski Club Delta Kite Flying (Brian Thompson).

1:50-2 p.m., Bathtub race finish.

2-2:10 p.m., AT6 (Harvard) aerial display, J. Ellard, CFI Victoria Flying Club.

2:10-2:30 p.m., Victoria Radio Modellers

2:30-2:40 p.m., Skydiving.

2:40-2:55 p.m., Hovercraft demonstrations.

2:55-3:05 p.m., Victoria Flying Club flypast.

3:05-3:10 p.m., Rick Cockburn flypast with only AT6 to cross Atlantic, Victoria Air Race.

3:10-3:25 p.m., Mary Tod Swim.

3:25-3:55 p.m., Aqua Ski Club Delta Kite flying and ski demonstration.

3:55-4:05 p.m., Flying Firemen waterbombing demonstration...

4:05-4:20 p.m., Hovercraft demonstration continues.

4:20-4:30 p.m., Float plane demonstration by Vic Dawson of Dawson Electric in Cessna 180.

4:30-4:50 p.m., Victoria Radio Modellers demonstration.

4:50-5:00 p.m., Skydiving finale.

Ottawa Trip For Two More

Two more Victoria senior citizens have received a seven-day visit to Ottawa for $30 under a joint scheme of the Secretary of State's department and the Society for the Study of the Heritage of Canada.

They are Mr. and Mrs. H. W. Holdford of 22 Dawson Heights, members of the Silver Threads Service's Centennial Square branch.

INDIAN CAUGHT STEALING TOTEM

If you can't make 'em, take 'em, is the philosophy of a young Indian man who appeared in provincial court Monday.

Richard Andrew Williams, 22, of 2531 Dallas, pleaded guilty to shoplifting a $20 item from The Bay, 1701 Douglas, May 26. The loot: a small wooden totem carved by relative Raymond Williams.

The accused also admitted stealing two bottles of vanilla extract from Little Gem Groceries, 148 Superior, on May 28—while he was free on the basis of a promise to appear for hearing on the totem charge.

Judge William Ostler remanded Williams to June 8 for pre-sentence report and sentence on two counts of theft involving less than $50. He was ordered held in custody.

A Pledge Renewed
In a Setting of
Modern Beauty
The tradition of service, built over 62 years, is to be found in every phase of Victoria's most complete and modern funeral home. You are welcome to inspect our new facilities.
Thomson & Irving
FUNERAL CHAPEL
1625 QUADRA 384-2612
AMPLE PARKING

$92,000
EVERY COLOR — MODEL
HONDA
"World of Pleasure"
PEARSON

LUNDS
926 Fort Street
AUCTION
FINE
FURNISHINGS
TONIGHT AT 7:30
View Until Saletime
Reproduction Victorian FURNITURE
Small Dining Table, Sideboard, Settee, Etc.
Brass Fireside Pieces, Fenders Coal Scuttles, Fire Implements Cauldron, Etc.
Curved Sectional Colonial Chesterfield Suites, Twin and French Provincial Bedroom Suites, Pair of Marble-Topped Gilt Metal Ornamental Tables
Oak Sectional Bookcase Wardrobe.
Late Model
RANGE, REFRIGERATORS
Solid State AM/FM Record Player and Speakers
China, Glass, Ornaments
GOLD COINS, CROWNS SETS
LUNDS
386-3308

THE TRADERS
New and Used FURNITURE and APPLIANCES
AUCTION
Appliances, Color TVs, Black and White TVs
3-Way Combinations, Beds
Rugs, Carpets, Books, Dishes, Tables
New Scratch and Dent Freezers
Refrigerators, Washers, Dryers
Chesterfield Suites, Bedroom Furniture
WANTED!
We will buy for cash, accept as trade-in or accept on consignment anything of value for auction.
AUCTION WED. NITE MAY 31, 7 P.M.
Open for Viewing Tues., 9:30 a.m. to 5 p.m. and Wed. from 9:30
at The TRADERS Warehouse
715 Finlayson St.—Phone 388-6264

B.C.

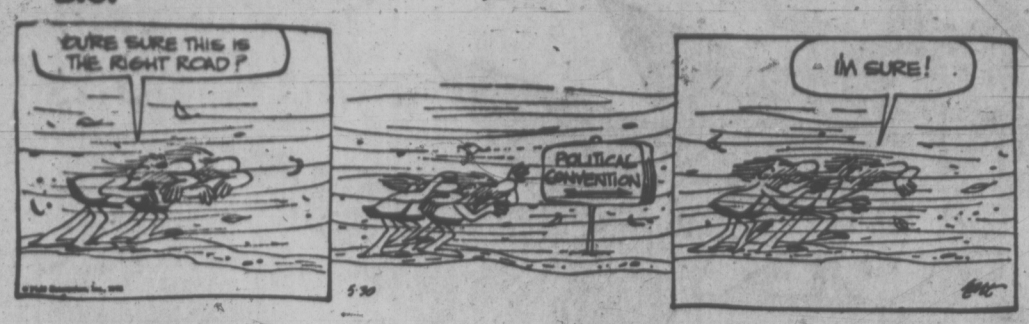

MARMADUKE

"We heap big friends! He smoke peace pipe with me!"

THE FAMILY CIRCUS

"G'NIGHT, MOMMY!"

GARDENING
hilda beastall

Tall Bearded Irises Make Nice Showings

The big flowers of tall, bearded irises seem to be quite early blooming this year. Making lovely showing when planted with groups of early and mid-season peonies, the two flowers complement each other by their diversity of foliage, flower form and coloring.

One planting noticed lately is a bed in full sun, measuring about 30 by 15 feet. Well spaced out are three huge groups of the old double red peony, with three double pinks to bloom later.

Between are groups of just two color varieties of the tall German, or bearded, irises. The one out now is a dark velvety blue; to come later, the gardener tells me, are gigantic silvery whites to go with the pink peonies.

The bed has been of interest for the whole month of May and will continue throughout June with the next succession of color.

When the irises are over, their foliage will be still attractive and a good contrast to that of the peonies until later September when old leaves will be cleared away.

Some gardeners feel they must collect all different colors of a plant, but this does not make a good garden show nor is such a planting easy to maintain.

* * *

When it comes to lifting irises for division, which you will need to do after about four years, you have the problem of name-tagging every division so that the new planting doesn't turn into just a mess. This may happen anyway unless you are fully color conscious.

Less hazards such as this mean a more quickly accomplished task. If you are lifting your irises for division this summer you may want to make a show bed of one or two colors by planting the surplus colors in another part of the garden.

Perhaps another complete scheme will evolve, giving you double pleasure in place of mixed reactions to too many colors together.

As soon as iris flowers are over is the best time to lift the rhizomes for division. Usually about end of June.

Irises of one kind or another may be grown to flower in every month with the exception of September and October, which are difficult months to cover unless with seedlings blooming for first time.

Gardeners have as much affection for the delicately formed flowers of Iris innominata and I. japonica as for the big bearded types.

The giant stems of I. ochroleuca are a decoration in patios before and after they flower in June.

Scented little cormous irises are one of winter's pleasures, as is the larger scented I. unguicularis, the blue Algerian-iris.

PEANUTS

BROOM-HILDA

WIZARD OF ID

APARTMENT 3-G

MISS PEACH

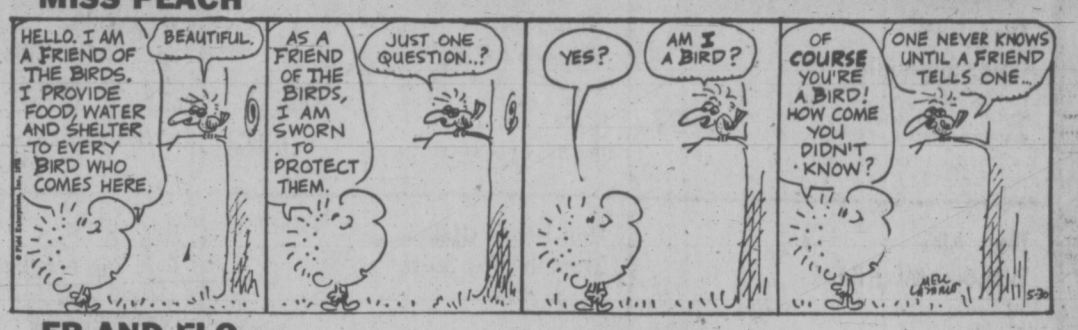

EB AND FLO

POLLY

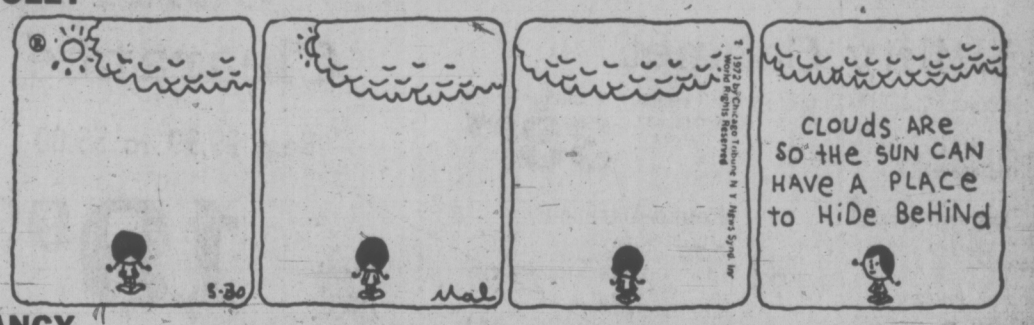

NANCY

MUTT AND JEFF

MARK TRAIL

CRYPTIC CROSSWORD

ANSWER TO MONDAY'S PUZZLE

ACROSS
6 Grained
7 Audit
9 Ace
10 Revolting
12 Misanthrope
15 Sit-down meal
17 Take place
19 Don
21 Lease
22 Hastier

DOWN
1 Brace
2 Tic
3 Cede
4 Cut-throat
5 Kidnaps
8 Bottom
11 Wild-beat
13 As well
14 Minaret
16 Moses
18 Char
20 Sty

CLUES

ACROSS
1 Dockside worker who doesn't carry as much weight as others? (10)
7 She's found in excellent surroundings (5)
8 The easiest dance to learn? (3-4)
10 Night air? (8)
11 Aggressive handwriting? (4)
13 About eleven the ship moves off (6)
15 Father takes nothing back for fabric (6)
17 Female disease didn't start with mother (4)
18 Its employers needn't take flight to reveal distress (8)
21 She plays a major part in a Shaw play (7)
22 Breed fish we hear (5)
23 Freedom from care for a body of men (10)

DOWN
1 Flower of possibly different color (5)
2 Seems a spirited sort of card game! (3-5)
3 Troublesome roses are (6)
4 Dance to wind up with? (4)
5 The pile some workers make (7)
6 Its success depends upon those who use its courts (6, 4)
9 Arrange to have someone become a monk? (3, 2, 5)
12 Meet a number on the border (8)
14 Possibly sore after the finish but give approval (7)
16 Turn pale (6)
19 Commonly speaking it isn't an unpleasant stigma (5)
20 Heroic story in the news again (4)

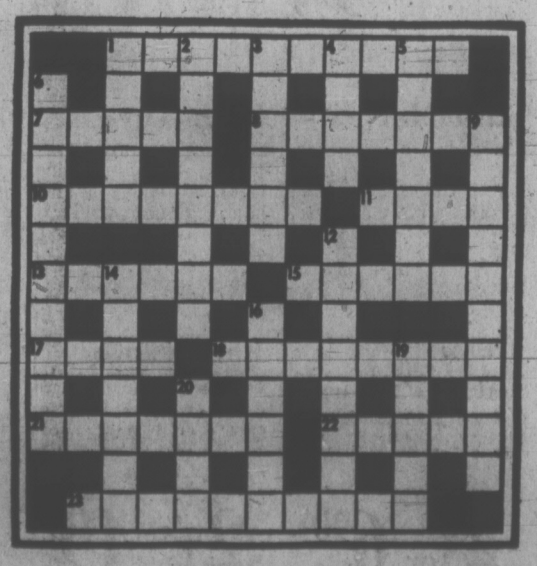

SOLUTION WEDNESDAY

The Bridge Expert

By FRED KARPIN

In the early days of contract bridge, when one made a "cue-bid" in an opponent's suit, the bid always showed first-round control of that suit. That is, the cue-bidder either had a void in the suit (with some other suit agreed upon as the trump suit) or he had, specifically, the ace.

With the passage of time, and the impact of experience, the area for the employment of the cue-bid was expanded considerably; and although the cue-bid is still used to denote first-round control, it is more frequently employed, as a forcing bid, when one has a good hand and has no alternative bid available that will assure the continuation of the bidding.

In this deal, we have an illustration of the "false" cue-bid. The hand arose in a rubber-bridge game.

Neither side vulnerable. East deals.

NORTH
♠ K Q 8 2
♡ Q 10 3
◊ A K 10 9
♣ 7 5

WEST
♠ 9 6 3
♡ K J 9 7 6
◊ 8 5
♣ 10 4 3

EAST
♠ J 5
♡ A 5 2
◊ 6 3
♣ A J 9 8 6 2

SOUTH
♠ A 10 7 4
♡ 8 4
◊ Q J 7 4 2
♣ K Q

The bidding:

East	South	West	North
1 ♣	1 ◊	Pass	2 ♣
Pass	2 ♠	Pass	4 ♠
Pass	Pass	Pass	

Opening lead: Seven of ♡.

East's opening one-club bid is, obviously, nothing to write home about, but he felt like opening the bidding, and he did.

After South had overcalled with one diamond, and West had passed, North had a serious problem as to what to bid. Of course, North knew that his partnership always had a haven in the diamond suit, but he felt (correctly) that a five-diamond contract would be out of reach. In point of fact, the opponents, against five diamonds, would have cashed the ace and king of hearts, plus the club ace.

From North's position, if South had four spades, a game in spades figured to be a good contract. Or if, instead, South had the adversely-bid club suit guarded, then three notrump rated to be a good contract. His cue-bid of two clubs was thus employed to keep the bidding open fo further exploration.

When South then showed his spade suit, North had heard what he had hoped to hear. He now contracted for a game in spades.

It should be mentioned that if North had bid one spade over South's one diamond overcall, South had the perfect right to pass (although on his actual hand he would, of course, have raised spades). Thus North could not afford to bid one spade.

The play presented no problem. East won the opening heart lead with his ace, after which he cashed the ace of clubs. He then returned a heart to his partner's king. A third heart lead was captured by the board's queen, South discarding a diamond. Trumps were then drawn, and South claimed his contract.

FUN WITH FIGURES

By J. A. H. HUNTER

Each distinct letter in this addition alphametic stands for a particular but different digit.

What must the BOSS be worth?

```
  S O N
  S O N
  N O
 -----
  B O S S
```

(Answer tomorrow)

Yesterday's answer: 120 stamps

Hunter answers all letters: Ideas welcomed

Birth Celebrated

BODH GAYA, India (Reuter) — Buddhists from many countries gathered here Sunday to celebrate the 2,516th anniversary of the birth of Buddha. The Buddha is believed to have attained enlightenment in Bodh Gaya and renounced wordly pleasures to preach his faith.

Shop Daily
9:00 a.m. to 5:30 p.m.

Store Information 382-7141

EATON'S SUN FUN SALE

Opening Hour Specials

On Sale Wednesday Only If Quantities Last

Large Size
Beach Towels
Bright striped beach towels in cotton terry. Quick drying. Approximately 60"x27". **Limit 2 per customer.**
Opening Hour Special, each **99c**
Downstairs Budget Store

By Bernat
Hot Pant Kits
Reg. 8.98 to 10.98. Half price. Kits contain knitted and crocheted styles. Broken color range.
Opening Hour Special, kit 4.49 to 5.49
Wools, Fancy Goods, Third Floor

Reg. 3.98 a Yard
Stretch Terry Towelling
Woven stripes and woven jacquards in popular colors. Approximately 56" wide.
Opening Hour Special, yard **2.29**
Fabric Garden, Third Floor

Reg. 2.25 to 2.75
Smiles 'N' Chuckles
Assorted centres in dark and light chocolate. 14-oz. and 16-oz. size.
Opening Hour Special, each **99c**
Candies, Main Floor

Reg. 1.48
Blouses, Shorts
Cotton short-sleeve blouses in checks and prints. Terry shorts in yellow, white, orange, green and tourquoise. Broken sizes 10-16. **Opening Hour Special,** each **79c**
Sportswear, Floor of Fashion

All Cotton
Women's Shifts
Sleeveless-style shifts in plain or textured cotton. Round neckline, zip or button front. Machine washable. Florals and stripes in medium, large and oversize.
Opening Hour Special, each **1.99**
Downstairs Budget Store

Buy Now
Women's Briefs
An assortment of briefs and bikinis in a variety of colors. **Limit 2 to a customer.** Sizes small, medium, large.
Opening Hour Special, each **69c**
Downstairs Budget Store

Reg. 1.98
Foam Pillows
Foam chip filled and covered in printed cotton. Size approximately 15"x20".
Opening Hour Special, each **99c**
Household Linens, Third Floor

Reg 1.98
Roller and Tray Set
Consists of one 7" mohair roller, one 3" Dynel corner roller, one 16" extension handle and one metal tray.
Opening Hour Special, set **99c**
Paints, Lower Main Floor

Exciting Saving on
Panty Hose
A wide assortment of styles and fittings in a good choice of colors. **Limit of 3 per customer.**
Opening Hour Special, each **29c**
Downstairs Budget Store

Reg. 3.25
Color Slide Film
For 35 mm cameras. 20-exposure roll, processing included. **Limit 2 rolls per customer. Opening Hour Special,** each **2.09**
Cameras, Main Floor

Half Price
Women's Clogs
Reg. 8.99. Suede, leather and canvas clogs. Some cork wedge mules. Beige, blue, gold, brown, natural, red, purple and white. Broken sizes 5-10.
Opening Hour Special, pair **4.99**
Women's Shoes, Floor of Fashion

Reg. 4.00
Spray Mist Cologne
By Prince Matchabelli. 2-oz. cologne plus ⅛-oz. perfume in "Golden Autumn," "Windsong" or "Beloved."
Opening Hour Special, set **2.99**
Toiletries, Main Floor

Reg. 3.00 to 3.50
Women's Briefs
Non-cling briefs, well cut with lace trim at leg. White, white sand. S, M, L.
Opening Hour Special, each **1.59**
Lingerie, Floor of Fashion

Reg. 2.49 yd.
Denim-Type Cottons
Selection includes woven stripe, print stripe and novelties. 45" wide.
Opening Hour Special, yard **1.29**
Fabric Garden, Third Floor

Reg. 1.95
Wooden Mug Racks
Decorative mug wall racks hold 7 mugs. Collapsible.
Opening Hour Special, each **99c**
China, Main Floor, Home Furnishings Building

For Little Girls
Stretch Play Suits
Stretch nylon with plain pants, striped long-sleeve top with crew neck. Red, navy and brown. Broken sizes 4-6x.
Opening Hour Special, each **1.99**
Children's Wear, Third Floor

Reg. 1.25
Felt Tip Markers
Assorted colors. Non-toxic. Box of 8.
Opening Hour Special, box **29c**
Stationery, Main Floor

Reg. 2.29
Boys' Swim Trunks
Quick drying swim trunks in stretch nylon. Drawstring waist. Green or red stripe. Sizes small, medium, large.
Opening Hour Special, pair **99c**
Downstairs Budget Store

Reg. 1.98
Printed Tablecloths
Cottons, linens and blends in bright florals and checks. Great for patios and picnics. 50" x 50"
Opening Hour Special, each **99c**
Household Linens, Third Floor

Wearever Aluminum 8-Pc. Cookware Sets
Consists of one 1-quart covered saucepan, one 3-quart covered causepan, one 1½-quart covered double boiler and one 10" open style Teflon-coated skillet. Poppy or avocado colors.
Sale, set 19.88

Utility Cabinet
Counter height. Complete with 3 shelves, 2 sliding doors on nylon glides. Steel construction, baked enamel finish. Size 36"x30"x14".
Sale, each 33.99

Rotary Dryer
Aluminum rotary dryers to give you 150 feet of drying area.
Sale Price, each 13.99

24" Barbecues
Deluxe round barbecues with adjustable nickel-plated grill, top warming oven. C.S.A.-approved motor.
Sale, each 34.99
Cover for above.
Sale, each 3.99

Round Barbecues
With nickel-plated grill, C.S.A.-approved motor, 3-position height adjustment on spit. **Sale, each 22.99**
Cover for above.
Sale, each 2.99

Steak Platters
Consists of 2 aluminum platters 11½" x 8" approximately and 2 beechwood serving trays 12"x6" approximately.
Sale, set 4.99

Housewares, Lower Main Floor

Save on Notions

Hot Plate Mats
To use indoors and out. Handy hot-plate mats in multi-colored straw. Four assorted sizes in a package.
Sale, pkg. of 4 88c

Buttoneer
The 5-second button attacher. Use on regular or shank buttons. Kit comes complete with extra refills.
Reg. 4.99
Sale, each 3.99

Tailor Marker
Aunt Mary's tailor marker for basting and tailor tacks. Two needle sizes included. **Reg. 1.99. Sale, each 1.39**

Notions, Main Floor

Strokemaster Golf Sets
Reg. 49.98. True-tempered steel shafts with moulded rubber grips. 7-Piece set consists of 1 and 3 woods with laminated heads, 3, 5, 7, 9 irons and putter. Men's right hand. **Sale, 7-Piece Set 41.99**

Sporting Goods, Home Floor, Home Furnishings Building

ALL SALES FINAL

Sun Fun Fashion Features

COAT Clearance
Reg. 29.99 to 55.00
Sale, each 19.99

One of the last opportunities you'll have to pick out a spring coat at this kind of a price! Wools, polyesters, tweeds and some all-weather coats in classic styles as well as some high fashion designs. Plains and wovens in broken colors and sizes. Sizes 10-20 and 14½ to 24½ in the group.

Dresses, Floor of Fashion

Dress Clearance
Sale, each 14.99 to 39.99

Reg. 24.00 to 65.00. From our regular stock, dresses for spring into summer at outstanding savings. Sleeves go to any length—or none at all . . . skirts swing out in flares or take the A line . . . lots of sheath styles too. Choose from polyesters, Arnel jerseys, cottons in navy, pastels . . . prints and plains. Sizes 10 to 20 in the group.

Dresses, Floor of Fashion

Patio Gowns
Sale, each 19.99

A beautiful way to look relaxing or entertaining poolside or on the patio . . . Choose from sleeveless sheath styles as well as gathered waist versions. Also some lounge style hot pants. Bright floral and tropical prints in sizes 10 to 18.

Pacesetter Shop, Floor of Fashion

Junior Smocks
Color streaking through the summer scene. Brief and cool and buttoned up the front. Wear as the mini-est of dresses. Wear over widly printed pants, Jamaica shorts, put the smock with solid contrasts in high colors. Sizes 7 to 13. **Sale, each 14.99**

Pacesetter Shop, Floor of Fashion

Junior Dresses
The barest looks come out in the Summer sun and we have the ones you like best. Crisp cotton bra dresses, sizzling little bare dresses, smocks, 2-piece dresses. Live your summer in fun-loving prints in easy-care Arnel jerseys and Banlon. 7 to 15.
Sale, each 9.99 and 14.99

Young Flair Shop, Floor of Fashion

Junior T-Shirts
Fun in the sun fashions at Sun Fun Sale price! And look what you can choose from: short-sleeve T-shirts with contrasting cuffs, U neckline . . . or a short-sleeve style with V neckline. All in assorted stripes and solid colors. Sizes S, M, L. **Sale, each 4.99**
Tank Top Style. Sale, each 4.49

Pacesetter Shop, Floor of Fashion

Sun Hats 3 styles
Manufacturer's clearance brings you outstanding savings on flattering hats to shelter you from the summer sun. **Floppy brims** in crochet look dainty enough for summer weddings. **Woven simulated straws**—white and beige with interwoven colors. **Wide-brimmed style** in straws, bright colors. Several other styles as well. **Sale, each 1.99**

Millinery, Floor of Fashion

Men's Shirts

Dress and Sport Shirt Styling
Short sleeve shirts specially priced so you can add several to your shirt collection. Dress and sport styles in easy-care blends of Dacron/cotton and Fortrel/cotton. Plain and fancy patterns in beige, blue, pink, mauve and melon. Sizes S.M.L.XL. **Sale, each 3.99**

Men's Safari Jackets
Ready for plenty of action this summer! Good 31" length with 4-buttoned flapped inverted pleat pockets, 3-button front, ½ belted back. Beige only, sizes 36 to 46. **Sale, each 13.99**

Men's Wear, Main Floor

Budget Store

T-Shirts
Women's cotton knit T-shirts with appliqued front, short or long sleeves. Hand washable. Yellow, orange, green, navy. S, M, L.
Sale, each 3.99

Pant Coats
All-weather sport coats in a variety of fabrics including cordless corduroy and brushed denim. Assorted colors. Sizes 8-18 collectively.
Sale, each 15.99

Bath Mat Sets
Washable chenille 2-piece sets with non-skid mat. Colors of gold, purple, olive, white, pink, hot pink.
Sale, set 3.99

Bath Towels
Large size cotton bath towels. Quick drying. Hemmed ends. Pink, blue, green, gold or rose pattern.
Sale, each 1.29

Foam Latex Pillows
One piece foam pillows. Non-allergenic. Washable. Contour to cradle your head. White broadcloth zipper covers. Sale
2 for 6.90

Face Cloths
Quick drying cotton terry cloths in colors of green, orange or blue with contrasting colors. Approximate size 11"x11". Sale
2 for 49c

Downstairs Budget Store

WEATHER
Tonight: Clear
Wednesday: Sunny, Warm

Victoria Times

TODAY'S NEWS TODAY
Classified 386-2121
Telephone 382-3131

88th YEAR NO. 298 ★★★ VICTORIA, B.C., TUESDAY, MAY 30, 1972 10 CENTS DAILY 20 CENTS SATURDAY

CHARMING DEMONSTRATOR who met Premier Bennett in Prince Rupert wasn't taking any chances. In case her placard failed to influence him, she edged up beside the premier and gave the peace sign as a benediction over his head. A smiling Bennett and his cabinet arrived in Prince Rupert Monday as part of a two-week tour of the province.

Car Insurance Hikes Under B.C. Scrutiny

New car insurance rates to be announced soon will be fully scrutinized for the first time by the B.C. Automobile Insurance Board.

Some sources estimate the new rates will rise by an average of eight per cent, but other industry spokesmen and insurance board officials have termed the figure "meaningless."

New rates representing about 65 per cent of the insurance business in the province have already been filed with the provincial government's board, most of them through the Canadian Underwriters Association and the Independent Insurance Conference.

Some of the new rates have been challenged already, an insurance board official said.

But he refused to disclose any of the new rates of the guidelines under which the new rates must fall. Under the new system used by the insurance board, the insurance companies file their rates and the board judges whether they are too high.

The industry announced in January that an average rate increase of 5.9 per cent was needed at that time, but the board asked that rate hikes be put off until July 1.

The board official said that if the 5.9 per cent increase was justified in January, this would explain the eight per cent figure being used now by undisclosed industry sources.

★ ★ ★

A New Democratic Party spokesman, MLA Bill Hartley, (Yale-Lillooet) said the eight per cent increase will mean that rates have gone up 28 per cent in the last three years.

Hartley said this increase is opposite to what the government promised when it first introduced compulsory no-fault insurance in 1969.

He added that the $7 decrease in the no-fault coverage decreed in March by the board will now be wiped out by the new rates.

"The insurance companies will recoup more than $8 in this one rate increase," Hartley said.

Rates are divided up into six territories within the province and there are many groups and classifications within these, making simple increase figures difficult to quote.

Therefore the eight per cent figure is "completely meaningless," the board official said.

"A flat percentage just doesn't mean a damn thing."

The two major underwriting groups each account for about 25 per cent of the insurance companies, and the

Continued on Page 2

Saigon Plight Worst Ever, Says General

Times News Services

SAIGON — Gen. Duong Van (Big) Minh pronounced South Vietnam's military situation Monday as "The worst it has been in 25 years of war."

General Minh, who is considered (more outside South Vietnam than within) the chief national political rival of President Nguyen Van Thieu, delivered this assessment of the current offensive in an interview with the Washington Post.

Speaking of the North Vietnamese offensive, Minh said, "it is amply demonstrated now more than ever than we cannot solve our problems by military means . . . it is quite clear that President Thieu cannot win the war militarily and does not have the support of the people to win the peace. This is why the other side refuses to negotiate with him."

"It is a very great error in the United States," he said, "to believe that there is only President Thieu and the Communists, and that there is only a choice between the two.

"You don't seem aware that a majority of Vietnamese do not accept the Communists and do not support Thieu. Perhaps 65 per cent of the people of South Vietnam are in that position."

General Minh seemed angered when he was asked how, were he in Thieu's position, he would settle the war and achieve peace.

"I don't want to be in Thieu's position," he said. "Anyone in Thieu's position cannot solve these problems. He has made too many mistakes already.

"We lost a golden opportunity in the last presidential election. Anyone who was freely elected could have settled the war by now. But things cannot be solved without the support of the people. President Thieu wants to solve them without the Vietnamese. He keeps all the information secret to himself so no one else can judge the situation."

President Thieu, meanwhile, flew into embattled Kontum today and with Communist artillery shells crashing only half a mile away declared government forces had "Broken" the North Vietnamese siege of the provincial capital.

Thieu flew to Kontum despite earlier reports that the North Vietnamese had three regiments — nearly 9,000 men — grouped on the city's northern rim.

In the air, U.S. fighter-bombers raided one of North Vietnam's biggest railway yards Monday, leaving the yards on the outskirts of Haiphong engulfed in explosions and flames, and wrecked 16 bridges across the country, the U.S. command announced today.

10 MILLIONTH IMMIGRANT WELCOMED

OTTAWA (CP) — Manpower and Immigration Minister Bryce Mackasey greeted Canada's 10 millionth immigrant today on Parliament Hill.

Dr. Richard Swinson, accompanied by his wife Carolyn, 30, sons Robert and Ian 6 and 5, and his daughter, Emma Catherine, 3 arrived today from Liverpool, England.

Dr. Swinson said he decided to emigrate to Canada to get "new experience" in his work. A 31-year-old psychiatrist, he will be taking up an appointment at St. Michael's Hospital in Toronto.

Flooding Threatens Keremeos

KEREMEOS (CP) — Men, women and teen-agers were called to the dikes today as the Similkameen River rose to within a foot of the top of the barriers protecting this Okanagan Valley village.

Schools were closed and students aged 13 and over were at work filling and placing sandbags.

Mayor Stan Pollard said the dikes are leaking, but holding, with the river 5.4 feet above ground level.

Flooding has forced evacuation of at least nine families in an area four miles west of here.

At Grand Forks, 70 miles east of here, the Kettle River rose six inches in the eight-hour period after midnight Monday night, but was still 11 inches below the expected flood crest.

SNOW ENDS HEAT WAVE

TIMMINS, Ont. (CP) — Three inches of snow fell here overnight as a storm ended several days of hot, dry weather that created a forest-fire problem in Northern Ontario.

High temperatures in northern centres today were expected to range from 40 to 55 degrees, about 10 degrees below normal.

Mass BCGEU Strike Seen in Pay Rejection

By ROBERT OLVER
Times Staff

British Columbia's 4,000 highway workers have voted 84 per cent to reject the 6½ per cent increases received April 1, and there is a "very definite possibility" there will be a general strike later in the year, B.C. Government Employees Union general secretary John Fryer said today.

The highways department employees are among the 13,500 BCGEU members who are eligible to vote in the union's wage ratification ballot this month.

Fryer announced that other groups favoring demands for additional wages were probation officers (80 per cent), manual workers (79 per cent), tradesmen (76 per cent), correctional workers (75 per cent), social workers (74 per cent), forestry employees (60 per cent), clerical (58 per cent) and mental health (51 per cent).

Fryer also announced that 600 highway workers in the Fraser Valley walked off the job today in a day-long wildcat strike.

"We are worried about these walkouts on the part of the highways workers," Fryer said.

"From a strategic point of view, the union thinks it unwise for highways workers to

Continued on Page 2

ACUPUNCTURE HAS AMERICAN DEBUT

NEW YORK (AP) — Physicians at Albert Einstein College of Medicine used acupuncture needles to anesthestize a patient's legs for a skin graft last Friday, the college hospital reported today.

It was the first reported use of acupuncture on a patient in a U.S. hospital. Interest among American anesthetists in the ancient Chinese therapy had mounted since President Nixon's trip to China in February.

The 65-year-old patient, a Manhattan bank employee who was not identified, was said to be recovering comfortably after the relatively minor operation. A surgeon grafted skin from his right thigh to the bottom of his left foot.

NEWS BRIEFS

Terror Ride

LONDON (AP) — A holiday ride on a rollercoaster turned into horror today killing five persons and injuring 22, most of them children in London's Battersea Park fun fair when one of the coaster carriages apparently derailed and hit the ride's framework at high speed.

Typhus Breaks Out

SALVADOR, Brazil (UPI) — Ninety persons have died in an outbreak of typhus in the southern part of Bahia state, news reports said today.

Holiday Claims 543

CHICAGO (AP) — Traffic accidents in the United States claimed 543 lives during the Memorial Day weekend.

Death-Ban Stands

WASHINGTON (UPI) — The U.S. supreme court unanimously let stand today a California supreme court decision that struck down the state's death penalty, sparing the lives of more than 100 convicted men facing the gas chamber.

Boycott Slated

WARSAW (Reuter) — Poland announced Monday night it will boycott the United Nations-sponsored conference on environment problems opening in Stockholm next week because East Germany was excluded as a full-fledged participant.

Ulster Violence Despite Truce

Times News Services

BELFAST — The indefinite ceasefire announced Monday by the Official Wing of the outlawed Irish Republican Army probably will not reduce the day-to-day level of violence in Ulster.

British government sources here estimate that the "Officials are responsible for less than 25 per cent of the street terrorism here and in Londonderry.

It is the more-radical Provisional Wing of the IRA that is carrying out the bombings and snipings. And leaders of the "Provisionals" have said they will not abide by the truce — calling it "a surrender."

To undersoore their reaction, two men — including a British soldier — were gunned down in Belfast today and at least four people injured in a flurry of sniping attacks.

The first probable result will be the release of most of the internees known to be members of the Official wing.

The second, immediately after this, would be to bring the British administration and opposition Catholic MPs in Ulster's Stormont closer together, paving the way for talks that could lead to a lasting peace.

Iran Greets Nixon

TEHRAN (CP) — President Nixon arrived in Iran's capital today, to a 21-gun salute, for an overnight visit and five hours of talks with the Shah on regional and world matters.

The president and Mrs. Nixon were greeted at Tehran's Menrabad Airport by the 52-year-old monarch and Empress Farah after a flight from Kiev, the Nixons' last stop in the Soviet Union following a week of summit talks between the president and Kremlin leaders.

Massive security precautions were taken against attacks by urban guerrillas and other dissident Iranians who were told by Baghdad broadcasts to disrupt the visit. Police lined the president's route into the city and there were heavy guards at all points on his itinerary.

INDEX

	Page
Births, Deaths	20
Classified	20-27
Comics	29
Entertainment	18
Family Section	16, 17
Finance	8, 9
Sports	11, 12
TV Radio	21

FALLERS' WIVES demonstrate outside Duncan office of the International Woodworkers of America in support of their striking husbands. Fallers walked out of the local union meeting Sunday refusing to take part in the selection of a committee proposed by the IWA Western Canadian regional office to settle the dispute. (See story on Page 6.)

Hellyer Pushes Security Probe

Times News Services

OTTAWA — Despite a denial by two cabinet ministers and general apathy by the Opposition, Paul Hellyer, the leader of Action Canada, Monday repeated his call for a royal commission into Communist subversion in Canada.

The former Liberal cabinet minister reiterated in an interview that Canadians would be shocked if they knew the true extent of Communist activities in this country.

He said the same thing during the weekend. He added Monday night that a royal commission inquiry could show how alleged fronts — such as the much-debated Company of Young Canadians — are manipulated and used by Marxists.

In neither his Monday night nor weekend interviews did he indicate he had any new information to add to what he learned as a Trudeau cabinet minister in 1968 and early 1969.

The oppostition, which is quick to jump on something that might embarrass the government during the 40 minutes set aside for questions each day, paid little attention to what Hellyer suggested.

Hellyer sits in the Commons as an independent Liberal for Toronto Trinity.

He said Monday night his oath of Cabinet secrecy, which still is binding, forbade him from giving examples to support his argument.

However, he did charge that the government suppressed charges of Red infiltration of the Company of Young Canadians, in Quebec until after the 1968 election.

The charges, from the city fathers of Montreal, subsequently were aired in a Commons committee, the charges substantiated and the CYC constitution changed.

Earlier Monday Justice Minister Otto Lang said Hellyer was "tilting at windmills in this field as he has in others."

Solicitor-General Jean Pierre Goyer said a 1969 report of the Royal commission on national security made public all pertinent information of subversion.

Some material affecting national security was deleted but this was of "small significance in the context of the report as a whole."

As Hellyer sat silenty only a few seats away, Goyer said "if the honorable member of Trinity wishes to break his oath, that's up to him, or if he wishes to take refuge behind his oath to make insinuations . . ."

His remarks were ruled out of order at that point by Speaker Lucien Lamoureux.

Hellyer said later the government is keeping facts from Canadians which would help them make up their own minds on different subjects.

Speaking of the Company of Young Cnadians, he said that in 1968 State Secretary Gerard Pelletier expressed concern at one cabinet meeting that charges of infiltration sould come out before the June election.

The matter did not become public until after that.

Hellyer said when the charges did get before a committee, Canadians were given a snow job.

The committee had not been given the scope that was needed to fully publicize the facts he said.

One Out of Nine And Doing Just Fine

Mother and child are doing well at Goodacre Lake in Beacon Hill Park where the lone cygnet of the season was hatched last week.

There are two pair of swans on the lake. Two nests were made, one with seven eggs and the other, two. Only one egg of the nine proved fertile.

The lone survivor soaks up a little sunshine today, carefully protected by a very proud mother. Last year four cygnets were hatched in the park.

—Irving Strickland photo

Victoria Times
TUESDAY, MAY 30, 1972 15
SECOND SECTION

3-Year Deadline Asked On Phasing Out Billboards

Victoria will purge itself of all large commercial billboards over the next three years, if city council accepts a planning committee recommendation passed today.

The restrictions on this type of outdoor advertising, which has been under heavy attack recently from Mayor Peter Pollen and some aldermen, are contained in proposed amendments to the city's sign bylaw.

Committee chairman Ald. Mike Young explained after the meeting that the purpose of the amendments is to exclude all large billboards from Victoria, by permitting no new signs to be erected and allowing a period of three years from final passage of the bylaw for phasing out existing signs.

"The only types which will be permitted to remain are small signs in front of churches, meeting places and so on which are not for commercial purposes but for identification," he told reporters.

Young commented that the three-year period for eliminating non-conforming billboards was considered "realistic" for the companies concerned in arranging the depreciation of their investments.

★ ★ ★

He estimated the average investment was between $400 and $1,000 per billboard, although some of the larger electrically-operated signs could be more costly.

Asked if council expected angry protests from the advertising industry and businesses generally, Young said: "Any type of restrictive legislation is going to create a degree of consternation on the part of those affected."

Victoria was "just getting up to date" with this move, he added, noting that similar legislation is already in effect in Saanich.

W. T. Fraser, local representative for Seaboard Advertising of Vancouver which handles most of Victoria's outdoor advertising, said he was surprised at the committee's recommendation. He wants to meet Mayor Pollen before making a statement.

"I trust we will be able to work out something mutually acceptable," he said.

Fraser said that in 1961 a bylaw on outdoor advertising had been passed and was satisfactory to all sides. At that time the number of billboards was reduced by 50 per cent, old signs were abolished and advertising was generally cleaned up.

"I had no idea a new bylaw was needed and I'm not sure what the city wants now," Fraser said.

'A Degree of Consternation' Expected

'Live, Die by Hemp'

"Those that live by the hemp should die by hemp," Saanich Peninsula school board trustee Gordon Ewan said Monday.

He said the death penalty should be used for those caught peddling drugs.

"Drug traffickers," he told the board should hang by the neck until they die — slowly.

"I feel every sympathy for their victims but I have none whatsoever for the traffickers."

Ewan bared his feeling as the board decided to ask the provincial government to provide rehabilitation facilities for drug users.

The board moved after Trustee Ann Foerster reported that Central Saanich police chief John Gelling was concerned about the lack of treatment facilities.

"Probation and a fine is the only treatment for these people at the moment," Mrs. Foerster said, "The police feel they could use school board help to get something going."

Trustee Rubymay Parrott said the government should establish more facilities immediately.

Sidney Fears Effect Of Ferry Run Cutback

Sidney's tourist industry will be hit and many Victorians will be denied a chance to spend a day in the San Juan Islands because of curtailment of service by Washington State Ferries.

This year's summer schedule, effective Sunday, June 11, will allow no stops on the islands on the runs from Anacortes to Sidney. There will be two runs a day from Sidney to Anacrotes instead of three.

Only one of these, the evening trip which begins 6 p.m. at Sidney, will have the usual dockings at Friday Harbor, Orcas island and Lopez Island.

Harry Tobin, immigration officer at Sidney, said "dozens and dozens" of people come to Victoria from the San Juan Islands to spend a day here during the summer months.

He said the Sidney Chamber of Commerce is concerned about the drop in business that will result from the cancellation of stops on the run over from Anacortes.

"Scores and scores of people have summer camps on the islands and they love to come over here for the day," he said. "Now they'll think twice when the only way they can do its is to go the wrong way first — to Anacortes — probably wait there for hours for a ferry — and then come over."

Tobin said that visiting the islands was a regular summer treat for hundreds of Victoria and Sidney residents. This now must go by the board with the cancellation of stops on the Anacortes-Sidney runs.

Washington Sate's traffic manager in Seattle, Ralph White, said the curtailment is due to the need for increased service between the islands and Anacortes. The third ferry will be used exclusively for this.

He said the situation will improve next year.

"We're building a jumbo ferry in Seattle, capable of carrying 206 cars and 2,000 passengers. She will be launched in September and in service by next June."

34 Accesses Ready For Sun, Sand Set

By AB KENT
Times Staff

Summer sun and sand seekers of Greater Victoria this year have their best-ever choice of access to Saanich beaches — a total of 34 developed paths and stairways.

The total is 52 per cent more than was available to the public five years ago and about five times greater than a decade ago.

Saanich parks administrator Bert Richman said two access improvements were done during the winter works incentive program last winter — about $10,000 worth of fill and steps at Hibbens Close (Cadboro Bay) and clearing, parking and sanding at Prospect Lake Park (South).

20 TO GO

The continuing program has come within about 20 public accesses of completion, but not all of these are practical, safe or economic to improve.

"We don't have enough access to water in this country," said municipal planner Tom Loney. "We have to pick the best access points and develop them, and we maybe faced with large expenditures."

The planner said as the regional population grows and more road allowances are cleared to pemit waterfront access, the more demands will be placed upon each access point.

That introduces the question of whether parking accommodation will be needed, based on what the beach itself offers and how much traffic will be generated, Loney said.

Later this year it is hoped the planning department will have a more definitive idea of beach and park requirements in Saanich.

STUDY PREPARED

Planners are preparing a study of parks and open spaces as one of their major projects of 1972, and beach access will be covered in some detail.

The first obvious shortcoming of many existing and newly-opened access points is automobile parking space, particularly where private property abuts the developed access.

Richman said it had been policy to develop key access points, although road allowances for many more exist on paper.

Some 16-20 of these had been done in the last five years, but where there are steep cliffs, rocky beaches and other discouraging or unsafe aspects, or where the cost of development would be unusually high, the road allowances may never be developed.

$20,000 DAMAGE IN HOUSE BLAZE

Damage is estimated at $20,000 and four families are homeless after a fire which wrecked a two-storey frame house at 728 Hillside early today.

The blaze broke out at 4:30 a.m., and an alarm was turned in at 4:32 a.m. by Mrs. Hilmar Hovind. The Hovinds have six children.

Also burned out were Mr. and Mrs. David Laws, Bert Webb and Honor Nivens.

The loss was partially covered by insurance.

$64,886 Improvement At Fishermen's Wharf

Victoria Pile Driving Co. Ltd. has been awarded a $64,886 contract for renewal work at the Fishermen's Wharf on Erie.

Two pontoon-type floats will be replaced, the dimensions of the timber surface floats being 12 by 280 feet and 12 by 300 feet. The project is expected to take five months.

Plans and specifications were prepared by the federal public works department in Vancouver and the project will be managed by Art Ryll of the Vancouver office.

The local company was the lowest bidder, the high bid being $66,885.

RESERVOIR SPILL ALARMS RESIDENTS

Residents of Cordova Bay ridge were alarmed early today by a flood threat when a waterworks reservoir began spilling over.

Water coursed down a ditch and along property lines about 7 a.m. when 500,000-gallon Wesley Road reservoir overflowed.

Saanich waterworks department traced the accident to an electrical failure in an automatic pump control which failed to cut off power when the reservoir was full.

The trouble was corrected by 7:30 and the department said water loss and property damage was minimal.

arthur mayse

Superstar: Old Story in a New Idiom

NO ORDINARY INDUCEMENT would cause us to shorten a weekend up-Island in glorious weather. But the extraordinary was coming to Victoria in the form of a road-company performance of Jesus Christ Superstar, and in a burst of extravagance we had served Mammon if not God by treating ourselves to $7 tickets.

Even so, we brought certain doubts down the highway with us.

Memorial Arena, though an adequate cockpit for hockey joustings, plays sheer murder with acoustics. Under its roof, the rock opera that had scored brilliantly in New York might prove something less than a smash hit.

Anyway . . . Christ and his passion in modern idiom, electronically amplified? That, no less than the Webber-Rice concept of the Nazarene as a super-prophet overwhelmed by his publicity left room for doubts.

Hoping for the best but prepared to be disappointed, we inserted ourselves into a seat row about 20 minutes before 7 p.m. starting-time on Sunday.

Audiences interest me. It became apparent as this audience sifted in from the warm and lovely evening that Jesus Christ Superstar would not only play to a well-filled house but to one with an age that averaged in the low-to-middle twenties.

Perhaps it was the fact of rock that kept older Victorians away so drastically. In any case, the handsome young in the garb of their generation kept coming in a now-steady flow.

I asked my wife what she thought of these inheritors.

"They're beautiful," she said. "They look comfortable and happy and a lot more sure of themselves than we were at that age. And they're wearing exactly what pleases them."

By this time, the choir had taken up station at one side of the crowded stage, and orchestra and rock band were making a restrained approach to their music. I shed my jacket and was occupied in a determined attempt to look beautiful when the show began.

In retrospect, I can report that what followed was a sustained, powerful, and deeply-moving experience.

In the gospels, as in all great treatments of the Christ story that came after, the godhead is never questioned. Gethsemane and Crucifixion are followed by Resurrection. But in Jesus Christ Superstar there is no surging up-beat, no joyous 'He is Risen!' The prophet dies.

We became aware of other bold breaks with the Christian tradition. Judas as Christ's interpreter sees him not as messiah but as deluded earthly leader who has placed his people in danger.

The apostles emerge as a smug and witless crew.

Far from being spiritually uplifted, Mary Magdalene remains a sensual woman who has transferred her love to a man who bewilders her utterly.

This may strike you as a bleak and bitter approach to the account on which Western man bases such hopes as he holds of a life after death. From these unlikely-seeming ingredients, however, the two gifted young Englishmen who wrote Superstar have evolved a passion play matched to their questing and questioning era.

Except to the extent that they permit their memorable Judas his interpretation, the authors neither affirm nor deny the divinity of Christ. It speaks for their artistry that in arriving at their open-ended thesis, they do more than inject new life into an old story.

Music and libretto, Superstar made an all-out assault on the intellect and the emotions.

Throughout the short running-time of the show, the applause after each song had been light and decorous. But at the end, the best-mannered house that I ever expect to see gave the company a standing ovation.

We felt that the tribute was well-earned, but we wanted to know what the girl behind us had made of Jesus Christ Superstar. We already knew that she had given her finances a reckless beating to buy a seat. Had the show lived up to her expectations?

"Fantastic," said this child of the rock age with shining eyes. "It was absolutely fantastic."

MEETING SET FRIDAY ON KINGSWOOD PROJECT

A public meeting to discuss the Kingswood golf course and housing proposal will be held at 8 p.m. Friday in Holy Trinity Church hall in North Saanich.

The meeting has been organized by a group of residents concerned about the plan.

The group includes Ald. Paul Grieve, who was one of the North Saanich aldermen who opposed the third reading given by council last week to a bylaw declaring the 300 acres involved a development area.

The Kingswood plan outlines an 18-hole golf course and construction of 450 homes in two phases. The land is bounded by West Saanich Road and Wains Road.

John Lapham, a Deep Cove resident helping to organize the meeting, said the public lacks information about the scheme.

"We feel it is too much, too soon," said Lapham. "We are not necessarily opposed to the scheme but we hope council will react to our concern."

Lapham said he and many others are worried about the new provincial legislation, which makes it possible for rezoning to be approved by a simple majority instead of two-thirds approval.

If the bylaw is adopted, Lapham added, he and others in North Saanich will be looking for a strong land-use contract.

The development area bylaw is expected to come up for adoption at the regular council meeting Monday.

TORONTO MARKET TRADING

In addition to Canadian Press stock reports, bond and mutual fund prices, market quotations also are supplied by the following firms or agencies: Investment Dealers' Association of Canada, Richardson Securities, Royal Bank of Canada, Pemberton Securities, A. E. Ames & Co., Annett Mackay Ltd., Bousfield Laight & Co. Ltd., and Vancouver Stock Exchange.

INDUSTRIALS

TORONTO 1:40 P.M. STOCKS
Distributed by CP
Toronto Stock Exchange—May 30
Quotations in cents unless marked $. b—Odd lot, xd—Ex-dividend, xr—Ex-rights, xw—Ex-warrants. Net change is from previousboard-lot closing sale.

Stock	Sales	High	Low	1:40 p.m.	Net Ch'ge
A—B					
Abitibi	7467	9¾	9⅝	9⅝	—⅛
Acklnd 2p	300	$12⅝	12⅝	12⅝	—⅛
Acres Ltd	805	$14⅝	14⅛	14¼	—⅛
Acres A pr	485	$44½	44½	44½	
Acres wt	1325	415	400	410	— 5
A.G.F.M	200	$6⅛	6⅛	6⅛	+ ⅛
Agra Ind	950	$14⅛	14⅛	14⅛	
Ahed M	7400	$6⅛	6⅛	6⅛	+ ⅛
Alta Gas A	1484	$57½	56¾	57	+ ⅝
Alta Gas p	635	$71	71	71	
Alta G D p	29	$156	155	155	
Alcan	5076	$21⅛	20¾	20⅞	— ⅛
Alcan pr	200	$26¼	26	26¼	+ ¼
Algo Cent	635	$11	10⅞	10⅞	
Algoma St	4530	$14¼	14	14⅛	— ⅛
Algon	z20	$5	5	5	
Allarco Dv	1400	$6¼	6¼	6¼	
Alliance B	5190	$6¼	5⅞	6	— ¼
Alumin pr	500	$16¾	16¾	16¾	— ¼
Alumin 2p	965	$34¾	34¾	34¾	
Anglo-cn	140	$5¾	5¾	5¾	
Ang CT 290	z12	$39¾	39¾	39¾	
Ang CT 315	100	$44¾	44¾	44¾	— ¼
Aquitaine	1950	$22⅞	22½	22¾	+ ¼
Argus	100	$15¼	15¼	15¼	
Args 260 p	z35	$34	34	34	
Argus B pr	665	$35½	35⅜	35½	— ¼
Argus C pr	1275	$12½	12¼	12½	— ⅛
Asbestos	1540	$23¼	23	23	— ⅜
Atl Sugar	1600	$6¾	6¼	6¼	— ⅛
Atl Sug A	100	$15⅜	15⅜	15⅜	+ ⅛
Auto Hard	300	$9¼	9¼	9¼	+ ¼
Bk Mtl	16369	$20⅞	20⅛	20⅜	— ½
Bank N S	4185	$36½	36	36	— ⅜
B Cdn Nat	800	$16	15¾	15¾	+ ⅛
Bathst p	100	$10⅝	10⅝	10⅝	
Baton B	1710	$20	20	20	+ ¼
Beavr Eng	130	$8⅛	8⅛	8⅛	
Beaver L	z50	$18	18	18	
Becker B p	100	$11¾	11¾	11¾	+ ¼
Bell Can	12750	$43½	43⅛	43⅛	— ⅜
Bell A pr	815	$50⅞	50⅝	50¾	
Bell B pr	560	$52¼	52	52⅛	— ¼
Biltmore p	100	$15	15	15	
Black P	400	$8¼	8¼	8¼	
Block Bros	1150	360	355	360	
Bombrdier	900	$8⅞	8½	8½	— ⅛
Bovis Cor	1500	190	185	190	
Bow Valy	1890	$32⅜	32⅜	32⅜	— ⅜
BP Can	1270	$15¼	15¼	15¼	
BP Can A	60	$70	70	70	+ 2
Bramalea	3245	$5⅝	5½	5½	— ¼
Bramal w	500	415	400	415	+10
Brascan	2193	$22¼	22	22¼	+ ⅛
Bright	1600	$21¾	21¾	21¾	
Brinco	2860	$6½	6⅜	6½	
BC Frest p	25	$41½	41½	41½	— ½
BC Sugar	300	$21½	21¼	21¼	— ⅛
BC Phone	1410	$61	60½	61	— ½
BCPh 6 pr	z5	$85½	85½	85½	
BCPh 4¾ p	z30	$65	64½	65	
BCPh 1956	50	$65	65	65	+ ⅛
Budd Auto	1000	$12⅞	12⅝	12⅞	+ ¼
Budd A w	275	700	700	700	+15
Burns Fds	213	$15¾	15¾	15¾	— ¼
Bushnell	615	$8¾	8¾	8¾	+ ¼
C—E					
Cad Dev	4000	$10¼	10¼	10¼	
CAE Ind	2600	$8	7⅞	8	
Calgary P	1660	$25	24¾	25	+ ¼
Cambrdg	2200	$18½	18¼	18½	— ¼
Campeau	1069	$5⅞	5⅞	5⅞	— ⅛
CD Sugar	225	$28¾	28¾	28¾	
Can Cem L	174	$53¼	52⅞	53¼	+ ⅜
Can Malt	680	$29¾	29¾	29¾	— ⅛
Can Malt p	z40	85	85	85	
C Packrs	625	$18¾	18½	18¾	
Can Perm	1000	$18⅜	18⅛	18⅛	— ⅜
C Safway p	25	$82½	82½	82½	— 1
Cdn Brew	4850	$8¼	8⅛	8⅛	
C Brew Ap	300	$31½	31	31¼	— ¼
C Cablesy	2150	$19⅞	19⅞	19⅞	
C Cable w	880	500	500	500	
Cdn Can A	100	$7	7	7	— ⅛
C Curtis	1100	75	74	74	— 1
Cdn Equty	120	$12⅝	12⅝	12⅝	— ⅛
CGE	325	$30	30	30	— ¾
CGE pr	300	$30¼	30¼	30¼	+ ⅛
C Goldie	200	$5⅛	5⅛	5⅛	
C Hydr	1400	$12½	12⅜	12⅜	+ ⅛
C Hydr pr	200	$15	14⅝	15	— ½
C Im B	15110	$27	26½	27	
C Ind Gas	4764	$9⅛	9	9⅛	+ ⅛
C Ind Gas p	560	$22	22	22	—1¼
CIL	2137	$18¼	17⅞	17⅞	— ⅛
C Intrurb p	140	$9	9	9	
C Manolr	600	420	415	415	+10
C Marconi	300	325	325	325	
C Occidental	110	$9½	9½	9½	— ⅛
CP Inve pr	2285	$26½	26¼	26½	+ ⅛
CP Inve w	5000	340	335	340	
C PLtd	41630	$15⅝	15¼	15⅝	+ ⅜
CPL A p	678	$11	10⅞	10⅞	— ⅛
CPL $3. pr	600	8⅜	8⅜	8⅜	
Cdn Salt	100	$16⅜	16⅜	16⅜	
Cdn Tire	200	$45¼	45¼	45¼	— ½
Cdn Tire A	1805	$42½	42	42	— ½
C Utilties	2525	$46⅞	46½	46½	
CUtil 6 pr	150	$82⅞	82⅞	82⅞	— ⅜
C Util w	500	$13¼	13¼	13¼	
CWN Gas	25	$25⅜	25⅜	25⅜	
Canron	360	$22⅞	22⅞	22⅞	+ ¼
Capit Div	100	56	56	56	
Cara	1845	$6⅞	6⅝	6⅞	— ⅛
Carrier JD	650	57	7	7	
Carrier w	500	400	400	400	+10
CC Yachts	500	445	440	445	+ 5
CDRH Lt	6406	$17¼	16¾	17¼	+ ¾
Celanese	748	$5⅛	5	5	— ⅛
Celan 175 p	596	$21	21	21	— ⅜
CFCN	3350	$12⅞	12¾	12⅞	+ ⅛
Chat-Gas	200	922	22	22	+ ¼
Chrysler	142	$32⅛	31⅝	32⅛	+ ⅛
CHUM B	100	$10	10	10	— ⅛
Codville A	215	490	490	490	
Columbia	800	205	200	205	+15
Columbi p	145	$5⅞	5⅞	5⅞	+ ¼
Cominco	6612	$30⅜	30⅛	30¼	+ ⅛
C Holiday I	1150	$13¾	13	13⅜	+ ⅜
Comb Ins	60	$27½	27½	27½	—1¾
Computel	385	$6⅝	6½	6½	— ⅛
Conn Chm	1325	$8¼	8⅛	8⅛	— ⅛
Con Bath	3930	$11	10⅝	10⅝	— ¼
Con Bath w	1100	65	62	65	+ 3
Con Bldg	7100	240	235	235	— 5
Con Textle	1001	475	475	475	+15
Con Distrb	3425	$38½	38	38	— ½
Cons Gas	9635	$18½	18	18⅛	— ⅛
Con Gas A	50	$86½	86½	86½	— 1
Con Gas B	25	$88⅛	88⅛	88⅛	+ ⅛
Control F	z10	250	250	250	
Cooper C	350	$18¼	18⅛	18¼	+ ¼
Cornat Ind	3850	235	225	230	—10
Cornat r	36350	20	17	18	— 2
Coronatn	300	160	160	160	+10
Corp Food	100	$7¾	7¾	7¾	
Cosma	1100	190	185	190	+10
Costain R	z30	$9⅝	9⅝	9⅝	
Costin R w	400	405	405	405	+ 5
Craig R L	500	$15⅛	15	15	
Crestbrk	1100	380	380	380	
Crwn Life	400	345	44½	45	+ ½
Crwn Trst	200	$18	18	18	— ½
Crush Intl	170	320	20	20	
Cygnus A	107	6½	5½	5½	
Cygnus B	121	6¾	5¾	5¾	
Dale-R	900	$6⅞	6⅞	6⅞	+ ⅛
Dawson D	100	$7⅞	7⅞	7⅞	— ⅛
Delta Ben	400	440	440	440	
Distl Seag	2899	$36¾	36⅜	36¾	+ ¼
Doman I	3175	$14⅞	14⅜	14⅜	
Dome Pete	5557	$40⅞	40¼	40¾	+1⅛
D Bridge	573	$31¼	31¼	31¼	+ ¼
D Citrus	1400	$11¼	11¼	11¼	
Dofasco	3125	$28¼	27⅞	27⅞	— ⅜
Dom Glass	712	$15¼	15	15¼	+ ¼
D Glass pr	100	$15¾	15¾	15¾	— ⅛
Dom Store	4305	$15⅜	15⅛	15½	+ ¼
Domtar	10161	$15½	15¼	15⅜	+ ⅛
Domtar pr	1320	$14¾	14¾	14¾	+ ⅛
D Textile	400	$31¾	31½	31¾	+ ¼
Donlee M	500	$6¾	6¾	6¾	
Dovey Ind	200	$18⅝	18⅝	18⅝	
DRG Ltd	300	$9½	9½	9½	
Du Pont	175	$28½	28½	28½	— ¼
Dustbane	100	$6	6	6	— ¼
Dylex Div	606	$15⅜	15⅜	15⅜	+ ⅛
Dylex D A	1764	$15½	15⅜	15½	+ ¼
Estn Can S	175	$15¾	15¾	15¾	
Eddy Match	z70	$12¼	12¼	12¼	
E-L Fin	600	$9⅝	9½	9½	
E-L Fin w	800	380	375	375	— 5
Electro K	200	400	400	400	
Electro ltd	3685	$77	74¾	76¾	+ ¾
Emco	300	9⅞	6¾	6¾	— ⅛
Erie D	1700	$13	12¼	12¼	— ¼
Erie D A	5000	$12½	12¼	12¼	— ¼
Exquisite	300	$5¼	5¼	5¼	
F—J					
Falcon	1517	$76	75	75½	+ ½
Fed Gr	42295	$10¼	9¾	10¼	+ ⅜
Fields S	1910	$19	18¾	19	+ ¼
Finning T	100	$19	19	19	
Fittings	300	$13½	13½	13½	—1½
Fleet Mfg	z25	150	150	150	
Fleetw'd	150	$18½	18½	18½	+2½
Ford Cnda	200	$91½	91	91½	— ½
F Season w	100	500	500	500	—10
Fruehauf	200	$33½	33½	33½	—1¼
Galt Mi Irn	z60	$9	9	9	
Gaz Metr	500	$5⅛	5¼	5⅛	
Gaz M 63w	150	87	87	87	— 5
Gdn Mang	900	$7⅝	7⅝	7⅝	— ⅛
Gen Distrb	1000	$25	24¾	25	+ ⅜
GMC	z32	$75¼	75¼	75¼	
Genstar L	9330	$15⅞	15⅜	15¾	+ ¼
Gnstar L w	300	560	550	560	+10
Gerin 1st p	200	$9⅜	9⅜	9⅜	— ⅜
Gesco Dis	1450	$4¾	4½	4½	— ¼
Glendale	1300	9¾	9¾	9¾	
Genalr	19400	165	165	165	
Glenp B p	300	330	330	330	
Glenp A w	1800	60	60	60	
Glenp B w	100	100	100	100	
Glenp U	500	$6½	6½	6½	
Gold Crest	2000	$7¾	7½	7⅝	+ ⅛
Goodyer	130	$24⅝	24⅝	24⅝	+ ⅛
Godyear p	50	$34½	34½	34½	— ½
Graff G	275	$30¼	30	30	+ ¼
Greb 1 B	100	$7⅜	7⅜	7⅜	+ ⅛
GL Paper	558	$17¼	17¼	17¼	— ¼
GL Power	z50	$19⅛	19⅛	19⅛	
GN Capital	850	$9⅛	9	9⅛	
GNGas A p	300	$20¼	20¼	20¼	— ¾
Gt West S	3900	$7½	7¼	7½	+ ⅛
Greyhnd C	200	185	185	185	+10
Greyhnd	200	$20¼	20¼	20¼	
GSW Cl A	1200	$14⅛	14⅛	14⅛	+ ⅛
GSW Cl B	100	$13⅞	13⅞	13⅞	
Guar Trst	400	$13¼	13¼	13¼	— ¼
Gulf Can	2719	$29	28¾	28¾	— ¼
Halifax D	500	195	195	195	— 5
H Group	1130	$14¼	14	14⅛	— ⅛
H Group pr	z5	$80	80	80	
Ham Tr	300	$14⅝	14½	14½	— ¼
Ham Tr pr	100	$27	27	27	— ½
Hand Chm	110	$5¼	5¼	5¼	+75
Hardee	1700	135	135	135	+ 5
Hard Carp	z10	$23¼	23¼	23¼	
Hard Crp A	935	$21½	21½	21½	+ ¼
Hariequin	825	$8¾	8⅝	8¾	— ¼
Harris J S	300	295	295	295	— 5
Harveys F	z50	100	100	100	
HWood A	300	130	130	130	
Haw S	12020	375	355	370	+01
Hawker pr	150	$65	64½	65	
Hays Dna	312	$18¾	18¾	18¾	
Hedway C	2700	445	430	445	+30
Home A	996	$32	32	32	— ⅜
Home B	300	$30½	30	30	— 1
Horne Pit	100	320	320	320	+ 5
H Bramor	100	$7⅛	7⅛	7⅛	
H Bay Co	3350	$19¾	18½	18¾	+ ⅜
HB Oil Gas	7945	$38¾	38⅛	38¾	+ ⅛
HB Oil G pr	50	$49	49	49	+ ⅛
Huron Erl	703	$30½	30	30	— ¾
Husky Oil	2400	$15⅜	15⅛	15⅛	
Husky A pr	z15	$42¾	42¾	42¾	
Husky B pr	50	$42¼	42¼	42¼	+ ¼
Husky D w	100	435	435	435	+10
Husky E w	1370	335	325	340	—20
IAC	3300	320	197⅞	197⅞	
IAC 4½ p	z20	$64	64	64	
IAC w	300	875	870	870	—10
Imasco	1850	$25⅝	25¼	25½	+ ¼
Imasco A p	275	415	410	410	— 5
Imp Gen w	100	90	90	90	— 2
Imp Life	185	995	940	95	+2½
Imp Oil	9508	$35⅝	35½	35⅝	— ⅛
Ind Adhes	100	$16½	16½	16½	
Income Dl	z50	$10½	10½	10½	
Inc Dis w	470	75	75	75	— 2
Indal Can	1400	$12⅞	12¾	12¾	— ⅛
Inland Gas	253	$16⅛	16⅛	16⅛	— ⅜
Inland G p	745	$15¼	15¼	15¼	+ ½
Inter-City	1000	$9⅛	9⅛	9⅛	— ¼
Inter C w	1500	530	535	535	+10
Inter C B w	1900	545	525	540	+20
Intrmetco	400	225	225	225	— 5
IBM	50	$393	391⅜	391⅜	—3⅝
IMC	500	$18¾	18¾	18¾	—1⅛
I Nickel	29883	$33⅞	33½	33½	— ⅜
Int Util	1086	$49¾	49¼	49¾	+ 1
Interpool	200	$34½	34	34½	
Int Div	1405	490	480	480	—10
Intpr Pipe	3103	$30⅛	30	30	
Int Pipe w	850	$13½	13½	13½	
Intpr Steel	1975	$12¾	12⅜	12⅜	— ⅛
Inv Grp A	3300	$9⅜	9⅜	9⅜	— ⅛
Inv Grp S p	700	$21¾	21½	21½	—
Irwin Toy	625	$23	23	23	
Island Sel	100	$9¾	9¾	9¾	— ⅜
ITL Ind	2700	85	485	485	—15
ITL Ind pr	z40	$15½	15	15½	
Ivaco Ind	300	$19½	19⅜	19½	— ¼
IWC Ind	200	260	260	260	
K—N					
Kaiser R e	2100	360	350	360	— 5
Kaps Tran	4825	$10⅜	10¼	10⅜	
Keeprite P	375	$16½	16⅜	16⅜	
Kelly D A	125	$7½	7½	7½	+ ¼
Kenting	125	$10⅝	10⅝	10⅝	— ¼
Koffler	1850	$17	16¾	17	+ ⅛
Koffler w	500	735	735	735	+ 5
Labatt	1075	$27⅝	27	27½	+ ⅛
Labatt pr	7745	528	27¼	27½	+ ¼
Laidlaw M	7960	510	9¾	10	+ ⅛
Lond Cem	300	370	370	370	
Laura Sec	100	$12	12	12	
Lau Fin	2780	$13⅜	13	13	— ¼
Lau F 1.25	200	$16½	16½	16½	
Leigh Inst	6460	$7¾	7½	7¾	+ ¼
Levy A pr	425	$6½	6½	6½	— ⅛
Lincoln Tr	350	$14⅝	14⅝	14⅝	— ⅛
Livingsto	300	$8½	8⅜	8⅜	— ⅜
Living w	150	505	505	505	—20
Lob Co A	3800	$7½	7½	7½	
Lob Co B	800	$7½	7½	7½	
Lob G A pr	225	$20⅛	20⅛	20⅛	
Lob G B pr	150	$21	21	21	— ½
Loeb M	11540	440	425	440	+15
Loglstec C	400	$10⅛	10	10	— ¼
Maclarn A	600	$21	20½	21	+ ½
Maclarn B	345	$22½	22½	22½	+ ½
MHnt A	12800	$12½	12½	12½	
MH Cable	750	$15⅞	14⅞	14⅞	— 1
MB Ltd	2315	$25½	25¼	25½	+ ⅛
Magna El	2650	$8	7¾	8	+ ⅜
Magnason	1500	$14	13¼	13⅞	— ⅛
Magnetcs	3500	140	130	140	+10
Major H D	100	255	255	255	— 5
M Lf Gard	50	$28⅞	28⅞	28⅞	— ⅜
M Lf Mills	325	$14⅜	14⅜	14⅜	— ¼
Maritime	z18	$22½	22½	22½	
Markboro	3100	$7⅜	7¼	7¼	— ⅛
Mas-F	12910	$15⅞	15⅜	15⅜	— ¼
McLaghln	7900	$17½	17⅛	17⅜	+ ⅜
McLagn w	700	950	900	950	+50
MEPC	5475	89	8¾	8⅞	+ ½
MEPC w	5000	330	310	330	+25
Meichers	150	8⅛	8⅛	8⅛	— ¼
Mercantil	2280	$19¼	18½	18½	— ¾
Met Stores	200	$19½	19½	19½	+ ½
Met Trust	z50	$18¾	18¾	18¾	
Microsyst	353	$7⅜	7¼	7⅜	
Mlt Brick	272	$5⅝	5⅜	5⅜	— ⅜
MLW Wor	700	$16	16	16	— ⅛
Molson A	4953	$26	25¾	26	+ ¼
Molson B	328	$25⅞	25⅞	25⅞	+ ⅜
Mon Life	500	$33	33	33	— ½
Monenco	z30	$7¼	7¼	7¼	
Mnt Trst	100	$18¾	18¾	18¾	— ⅜
Moore	4740	$48¼	47⅞	48	
MTS Inter	1200	98	98	98	— 1
Murphy	220	$17	16⅞	17	+ ⅛
Murritt P	800	280	280	280	
NaChrs I	3150	$9¾	9½	9⅝	— ¼
Nat Drug	2260	$9	8½	8⅞	+ ½
Nat Drug p	175	$10⅜	10⅜	10⅜	— ⅛
N Hees Ent	200	330	330	330	— 5
N Nuring H	200	190	190	190	+10
Nat Sea	100	58	58	58	+ ⅛
Nat Trust	100	$34¼	34¼	34¼	— ¼
Neonex	3630	5¾	5⅜	5¾	
AB Tel	100	$14	14	14	— ¼
N Provid D	2000	45	45	45	+ 2
Nfld LP	340	$12¼	12¼	12¼	+ ⅛
Nla Wire	200	$13	13	13	— ¾
Noranda	7590	$41⅜	41	41⅜	+ ¼
Nordalr L	500	$7¼	7¼	7¼	+ ¼
Nor Ctl G	9900	$12⅜	12⅛	12½	— ¼
Nor Ctl B p	750	827	26¾	26¾	
Nor Ctl w	1775	530	530	530	—30
NW Util p	150	558	58	58	
NS Savngs	150	$18½	18½	18½	+ ¼
Nowsco W	1015	58	8	8	
NSI M	35625	$10¾	10¼	10½	+ ¼
O—S					
Ocdentl Pt	210	$11⅜	11⅜	11⅜	
Oceanus I	z57	210	200	200	
Okanagan	200	$11½	11½	11½	
Orlando R	2100	$9	8¾	9	+ ¼
OSF Ind	7110	$6⅜	6¼	6⅜	— ¼
Oshawa A	4790	$12¾	12⅜	12¾	+ ¼
Pac Pete	3782	$34½	34	34½	+ ¼
Pac West A	z95	$21⅞	21½	21⅞	
Pac WA A p	100	545	45	45	— ½
PanCan 1	100	285	285	285	— 5
Paragon	500	410	400	400	—10
Pembin A	1900	6⅞	6¾	6⅞	+ ⅛
Penningtn	425	$16¾	16½	16¾	+ ½
PC Jwl A	200	$18¼	18¼	18¼	— ¼
P Dept S	1410	$29⅜	29½	29½	+ ½
Phillips Cb	800	$12	12	12	
Pitts Eng	335	$18¾	18¾	18¾	+ ⅛
Pow Corp	7227	$11¼	11	11	— ⅛
Pow Crp pr	130	$31	30¾	30¾	— ¼
Pow C S pr	1000	$12	12	12	
Pre Cable	3100	$20	19⅞	20	+ ¼
Price Com	1171	8⅜	8⅛	8¾	— ⅛
Provigo	200	58	8	8	+ ¼
Q Brdcast	500	$8¼	8⅛	8¼	+ ¼
Quinte C	450	290	265	265	—35
Quinte A	1100	295	270	295	— 5
Rank Org	625	$25¼	24⅝	24⅝	— ⅜
Realty CA	19001	$7¼	7⅛	7¼	+ ⅛
Realty C w	100	390	390	390	—10
Reed Ostp	1050	$11¾	11½	11½	— ⅜
Reichhold	725	$18½	18½	18½	— ¼
Reich wt	100	$10¼	10¼	10¼	— ¼
Reitmen A	805	$31	29½	29½	—1½
Revelstk	680	18⅝	18½	18½	
Reynold p	z5	62	62	62	
Ripley Int	z10	5	495	5	
Riv Yarn	500	300	300	300	
Ronald Fd	100	$18½	18½	18½	
Rothman	400	$22¾	22⅜	22⅜	— ⅜
Rothmn w	1250	685	645	645	—25
Rothm A p	z15	589	89	89	
Rothm 2p	675	$24⅝	24⅜	24½	— ⅛
Royal Bnk	9525	$33⅜	33	33	— ⅛
Royal Trst	125	540	40	40	+ ⅜
Ryl T M	500	$14⅛	14⅛	14⅛	
Russel A	400	516	15⅞	16	+ ⅛
Russl H p	800	$31⅝	31⅝	31⅝	
Sandwell	1100	400	395	400	+ 5
Sayvette	1300	56	5⅞	5⅞	— ⅛
Schneid b p	635	9⅝	9¼	9¼	
Scintrex	100	270	270	270	— 3
Scot York	9000	17	16¾	17	+ ¼
Scot Lasal	100	$7⅛	7⅛	7⅛	
Scot Mls pr	200	$8½	8½	8½	
Scott	11100	$17⅞	17½	17⅞	— ⅛
Seaway M	100	$7¾	7¾	7¾	+ ¼
Seaway pr	600	$6⅞	6¾	6⅞	+ ⅛
Seco Cem	800	$10⅜	10¼	10⅜	+ ⅜
Secur Cap	1680	495	485	495	+ 5
Shaw LE A	100	87	7	7	— 1
Shaw Pipe	1960	$14	13¾	13¾	+ ¼
Shell Inv p	950	$44¼	44	44¼	+ ¼
Shell Inv w	1725	$24¼	24⅛	24⅛	— ¼
Shell A	3375	$44⅜	44¼	44¼	
Shepherd	100	$6⅞	6⅞	6⅞	
Shully's	950	$5¼	5¼	5¼	
Sifton Pro	630	$6⅝	6½	6⅝	+ ⅛
Silverwd A	1570	$14⅜	14⅛	14⅜	— ⅛
Silverwd B	100	$14	14	14	
Simpsons	1450	$27⅞	27⅝	27⅝	+ ⅛
Simpson S	436	$40	39⅞	40	
Sim S r	11703	54	52	54	
Sklar M	4200	$6⅜	6¼	6¼	
Sklar W	200	505	505	505	—10
Skyline H	765	$13⅞	13¾	13¾	— ⅛
Slater Stl	6650	$12⅜	12	12¼	+ ½
Slater B pr	z45	$14	14	14	
Slat W Can	1150	$23⅜	23⅜	23⅜	— ¼
Somville p	z20	$39⅜	39⅜	39⅜	
Southam	700	$23⅜	23⅜	23⅜	— ⅛
St Paving	100	$15⅜	15⅜	15⅜	+ ⅛
Steel Can	3806	$34⅛	33¾	33¾	— ¼
Steetley I	z50	$12½	12½	12½	
Steinbg A	2200	$26⅝	26½	26⅝	
Steintron	z50	410	410	410	
Stuart Oil	200	8	8	8	
Surpass C	1020	140	140	140	
T—Z					
Texaco	150	$52	51½	52	
Texas G	14750	$17⅞	17⅜	17¾	— ⅛
Tbd CGlp	300	$32⅜	32½	32½	+ ¼
Thom Nes	650	$37½	37	37	— ¼
Thom N pr	200	$49¼

WEATHER
Tonight: Clear
Wednesday: Sunny, Warm

Victoria Times

TODAY'S NEWS TODAY
Classified 386-2121
Telephone 382-3131

88th YEAR NO. 298 VICTORIA, B.C., TUESDAY, MAY 30, 1972 10 CENTS DAILY 20 CENTS SATURDAY

CHARMING DEMONSTRATOR who met Premier Bennett in Prince Rupert wasn't taking any chances. In case her placard failed to influence him, she edged up beside the premier and gave the peace sign as a benediction over his head. A smiling Bennett and his cabinet arrived in Prince Rupert Monday as part of a two-week tour of the province.

Car Insurance Hikes Under B.C. Scrutiny

New car insurance rates to be announced soon will be fully scrutinized for the first time by the B.C. Automobile Insurance Board.

Some sources estimate the new rates will rise by an average of eight per cent, but other industry spokesmen and insurance board officials have termed the figure "meaningless"

New rates representing about 65 per cent of the insurance business in the province have already been filed with the provincial government's board, most of them through the Canadian Underwriters Association and the Independent Insurance Conference.

Some of the new rates have been challenged already, an insurance board official said.

But he refused to disclose any of the new rates of the guidelines under which the new rates must fall. Under the new system used by the insurance board, the insurance companies file their rates and the board judges whether they are too high.

The industry announced in January that an average rate increase of 5.9 per cent was needed at that time, but the board asked that rate hikes be put off until July 1.

The board official said that if the 5.9 per cent increase was justified in January, this would explain the eight per cent figure being used now by undisclosed industry sources.

* * *

A New Democratic Party spokesman, MLA Bill Hartley, (Yale-Lillooet) said the eight per cent increase will mean that rates have gone up 28 per cent in the last three years.

Hartley said this increase is opposite to what the government promised when it first introduced compulsory no-fault insurance in 1969.

He added that the $7 decrease in the no-fault coverage decreed in March by the board will now be wiped out by the new rates.

"The insurance companies will recoup more than $8 in this one rate increase," Hartley said.

Rates are divided up into six territories within the province and there are many groups and classifications within these, making simple increase figures difficult to quote.

Therefore the eight per cent figure is "completely meaningless," the board official said.

"A flat percentage just doesn't mean a damn thing."

The two major underwriting groups each account for about 25 per cent of the insurance companies, and the

Continued on Page 2

10 MILLIONTH IMMIGRANT WELCOMED

OTTAWA (CP) — Manpower and Immigration Minister Bryce Mackasey greeted Canada's 10 millionth immigrant today on Parliament Hill.

Dr. Richard Swinson, accompanied by his wife Carolyn, 30; sons Robert and Ian 6 and 5, and his daughter, Emma Catherine, 3 arrived today from Liverpool, England.

Dr. Swinson said he decided to emigrate to Canada to get "new experience" in his work. A 31-year-old psychiatrist, he will be taking up an appointment at St. Michael's Hospital in Toronto.

Saigon Plight Worst Ever, Says General

Times News Services

SAIGON — Gen. Duong Van (Big) Minh pronounced South Vietnam's military situation Monday as "The worst it has been in 25 years of war."

General Minh, who is considered (more outside South Vietnam than within) the chief national political rival of President Nguyen Van Thieu, delivered this assessment of the current offensive in an interview with the Washington Post.

Speaking of the North Vietnamese offensive, Minh said, "it is amply demonstrated now more than ever that we cannot solve our problems by military means . . . it is quite clear that President Thieu cannot win the war militarily and does not have the support of the people to win the peace. This is why the other side refuses to negotiate with him."

"It is a very great error in the United States," he said, "to believe that there is only President Thieu and the Communists, and that there is only a choice between the two.

"You don't seem aware that a majority of Vietnamese do not accept the Communists and do not support Thieu. Perhaps 65 per cent of the people of South Vietnam are in that position."

General Minh seemed angered when he was asked how, were he in Thieu's position, he would settle the war and achieve peace.

"I don't want to be in Thieu's position," he said. "Anyone in Thieu's position cannot solve these problems. He has made too many mistakes already.

"We lost a golden opportunity in the last presidential election. Anyone who was freely elected could have settled the war by now. But things cannot be solved without the support of the people. President Thieu wants to solve them without the Vietnamese. He keeps all the information secret to himself so no one else can judge the situation."

President Thieu, meanwhile, flew into embattled Kontum today and with Communist artillery shells crashing only half a mile away declared government forces had "Broken" the North Vietnamese siege of the provincial capital.

Thieu flew to Kontum despite earlier reports that the North Vietnamese had three regiments — nearly 9,000 men — grouped on the city's northern rim.

In the air, U.S. fighter-bombers raided one of North Vietnam's biggest railway yards Monday, leaving the yards on the outskirts of Haiphong engulfed in explosions and flames, and wrecked 16 bridges across the country, the U.S. command announced today.

Flooding Threatens Keremeos

KEREMEOS (CP) — Men, women and teen-agers were called to the dikes today as the Similkameen River rose to within a foot of the top of the barriers protecting this Okanagan Valley village.

Schools were closed and students aged 13 and over were at work filling and placing sandbags.

Mayor Stan Pollard said the dikes are leaking, but holding, with the river 5.4 feet above ground level.

Flooding has forced evacuation of at least nine families in an area four miles west of here.

At Grand Forks, 70 miles east of here, the Kettle River rose six inches in the eight-hour period after midnight Monday night, but was still 11 inches below the expected flood crest.

Mass BCGEU Strike Seen in Pay Rejection

By ROBERT OLVER
Times Staff

British Columbia's 4,000 highway workers have voted 84 per cent to reject the 6½ per cent increases received April 1, and there is a "very definite possibility" there will be a general strike later in the year, B.C. Government Employees Union general secretary John Fryer said today.

The highways department employees are among the 13,500 BCGEU members who are eligible to vote in the union's wage ratification ballot this month.

Fryer announced that other groups favoring demands for additional wages were probation officers (80 per cent), manual workers (79 per cent), tradesmen (76 per cent), correctional workers (75 per cent), social workers (74 per cent), forestry employees (60 per cent), clerical (58 per cent) and mental health (51 per cent).

Fryer also announced that 600 highway workers in the Fraser Valley walked off the job today in a day-long wildcat strike.

"We are worried about these walkouts on the part of the highways workers," Fryer said.

"From a strategic point of view, the union thinks it unwise for highways workers to

Continued on Page 2

ACUPUNCTURE HAS AMERICAN DEBUT

NEW YORK (AP) — Physicians at Albert Einstein College of Medicine used acupuncture needles to anesthestize a patient's legs for a skin graft last Friday, the college hospital reported today.

It was the first reported use of acupuncture on a patient in a U.S. hospital. Interest among American anesthetists in the ancient Chinese therapy had mounted since President Nixon's trip to China in February.

The 65-year-old patient, a Manhattan bank employee who was not identified, was said to be recovering comfortably after the relatively minor operation. A surgeon grafted skin from his right thigh to the bottom of his left foot.

Iran Greets Nixon

TEHRAN (CP) — President Nixon arrived in Iran's capital today, to a 21-gun salute, for an overnight visit and five hours of talks with the Shah on regional and world matters.

The president and Mrs. Nixon were greeted at Tehran's Menrabad Airport by the 52-year-old monarch and Empress Farah after a flight from Kiev, the Nixons' last stop in the Soviet Union following a week of summit talks between the president and Kremlin leaders.

Massive security precautions were taken against attacks by urban guerrillas and other dissident Iranians who were told by Baghdad broadcasts to disrupt the visit. Police lined the president's route into the city and there were heavy guards at all points on his itinerary.

NEWS BRIEFS

Terror Ride

LONDON (AP) — A holiday ride on a rollercoaster turned into horror today killing five persons and injuring 22, most of them children in London's Battersea Park fun fair when one of the coaster carriages apparently derailed and hit the ride's framework at high speed.

Typhus Breaks Out

SALVADOR, Brazil (UPI) — Ninety persons have died in an outbreak of typhus in the southern part of Bahia state, news reports said today.

Holiday Claims 543

CHICAGO (AP) — Traffic accidents in the United States claimed 543 lives during the Memorial Day weekend.

Death-Ban Stands

WASHINGTON (UPI) — The U.S. supreme court unanimously let stand today a California supreme court decision that struck down the state's death penalty, sparing the lives of more than 100 convicted men facing the gas chamber.

Boycott Slated

WARSAW (Reuter) — Poland announced Monday night it will boycott the United Nations-sponsored conference on environment problems opening in Stockholm next week because East Germany was excluded as a full-fledged participant.

Ulster Violence Despite Truce

Times News Services

BELFAST — The indefinite ceasefire announced Monday by the Official Wing of the outlawed Irish Republican Army probably will not reduce the day-to-day level of violence in Ulster.

British government sources here estimate that the "Officials" are responsible for less than 25 per cent of the street terrorism here and in Londonderry.

It is the more-radical Provisional Wing of the IRA that is carrying out the bombings and snipings. And leaders of the "Provisionals" have said they will not abide by the truce — calling it "a surrender."

To underscore their reaction, two men — including a British soldier — were gunned down in Belfast today and at least four people injured in a flurry of sniping attacks.

The first probable result will be the release of most of the internees known to be members of the Official Wing.

The second, immediately after this, would be to bring the British administration and opposition Catholic MPs in Ulster's Stormont closer together, paving the way for talks that could lead to a lasting peace.

Most Active Stocks

Here are the 2 p.m. closing prices on the most active stocks on the Vancouver Exchange.

For prices on other stocks see Page 8.

	Close	Ch'ge
INDUSTRIALS		
Thermo Plex	3.30	+.05
Mercuria	1.05	—.—
OILS		
Chapparal	.37	+.02
Albany	.44	—.01
MINES		
White River	.67	+.04
Equatorial Res	.31	+.04
Leemac	2.27	—.20
Golden Gate	.71	—.14
Henrietta	.54	+.04

INDEX

	Page
Births, Deaths	20
Classified	20-27
Comics	29
Entertainment	18
Family Section	16, 17
Finance	8, 9
Sports	11, 12
TV Radio	21

FALLERS' WIVES demonstrate outside Duncan office of the International Woodworkers of America in support of their striking husbands. Fallers walked out of the local union meeting Sunday refusing to take part in the selection of a committee proposed by the IWA Western Canadian regional office to settle the dispute. (See story on Page 6.)

Hellyer Pushes Security Probe

Times News Services

OTTAWA — Despite a denial by two cabinet ministers and general apathy by the Opposition, Paul Hellyer, the leader of Action Canada, Monday repeated his call for a royal commission into Communist subversion in Canada.

The former Liberal cabinet minister reiterated in an interview that Canadians would be shocked if they knew the true extent of Communist activities in this country.

He said the same thing during the weekend. He added Monday night that a royal commission inquiry could show how alleged fronts — such as the much-debated Company of Young Canadians — are manipulated and used by Marxists.

In neither his Monday night nor weekend interviews did he indicate he had any new information to add to what he learned as a Trudeau cabinet minister in 1968 and early 1969.

The opposition, which is quick to jump on something that might embarrass the government during the 40 minutes set aside for questions each day, paid little attention to what Hellyer suggested.

Hellyer sits in the Commons as an independent Liberal for Toronto Trinity.

He said Monday night his oath of Cabinet secrecy, which still is binding, forbade him from giving examples to support his argument.

However, he did charge that the government suppressed charges of Red infiltration of the Company of Young Canadians in Quebec until after the 1968 election.

The charges, from the city fathers of Montreal, subsequently were aired in a Commons committee, the charges substantiated and the CYC constitution changed.

Earlier Monday Justice Minister Otto Lang said Hellyer was "tilting at windmills in this field as he has in others."

Solicitor-General Jean Pierre Goyer said a 1969 report of the Royal commission on national security made public all pertinent information of subversion.

Some material affecting national security was deleted but this was of "small significance in the context of the report as a whole."

As Hellyer sat silenty only a few seats away, Goyer said "if the honorable member of Trinity wishes to break his oath, that's up to him, or if he wishes to take refuge behind his oath to make insinuations . . ."

His remarks were ruled out of order at that point by Speaker Lucien Lamoureux.

Hellyer said later the government is keeping facts from Canadians which would help them make up their own minds on different subjects.

Speaking of the Company of Young Cnadians, he said that in 1968 State Secretary Gerard Pelletier expressed concern at one cabinet meeting that charges of infiltration could come out before the June election.

The matter did not become public until after that.

Hellyer said when the charges did get before a committee, Canadians were given a snow job.

The committee had not been given the scope that was needed to fully publicize the facts he said.